Two Parts, Complete—32 Pages. Part 1—Telegraph-News Sheet—12 Pages.

The Los Angeles Times

Sixty-Eighth Year. MINIMUM TEMPERATURES: LOS ANGELES, 51; Boston, 24; New York, 34; Washington, 24; Pittsburgh, 28; Cincinnati, 34; Chicago, 30; Kansas City, 40; St. Paul, 6; Jacksonville, 48.

PER ANNUM, $9.00 | Per Month, 75 Cents, or 2 1-2 Cents a Copy. | SATURDAY MORNING, FEBRUARY 13, 1909. | On All News Stands, Trains and Streets. | 5 CENTS.

THE WEATHER.
DIRECT REPORT.

FORECAST—For Los Angeles and vicinity: Showers; fresh south winds. For San Francisco and vicinity: Rain; brisk southwest winds. Sun, 6:49; sunset, 5:35; moon rises, 1:41 a. m. Sunday.

YESTERDAY—Maximum temperature, 61 deg.; minimum, 51 deg. Wind for 24 hours ending at 5 p. m. east; velocity, 8 miles; 5 p. m. southwest; velocity, 13 miles. Rainfall during the 24 hours ending at 5 p. m. the temperature was 50 deg.; maximum, 62 deg.; clear.

Rainfall for twenty-four hours ending at 5 p. m. yesterday by Weather Bureau rain gauge, .34 inches; season to date, 14.68 inches; to same date last season, 10.91 inches; normal, 9.42 inches. Rainfall from 5 p. m. to 1 o'clock this morning by The Times rain gauge, .34 inch; season to date, 17.45 inches. [For complete weather report, including comparative temperatures, see page 8, part II.]

INDEX TO PARTS AND PAGES

Part I.
Bankhead in Panama Case.
Fiesta Honors Lincoln.
Plea for Consolidation.
Pith of Middle West News.
Items of Pacific Slope States.
Washington News and Notes.
Extent of Yesterday's Storm.
All the Latest Sport News.
City in Brief: Vital Record.

Part II.
City Pays Tribute to Lincoln.
Will No Recall Candidate.
Banquet of Loyal Legion.
The Editorial Page: Pen Points.
Music and Dramatic Columns.
Los Angeles County News.
"Death of the Tehachepi."
Market and Weather Reports.
Facts and Features for Women.
Bible Lessons: Church Notices.

POINTS OF THE NEWS IN TODAY'S ISSUE.

City.
Second meeting of "recallers" to secure names for Mayor falls miserably; Lee-Scott declines nomination with committee of fifteen appointed [illegible] in some one.
Tribute of thousands the people of Los Angeles will pay to pay loving tribute to the memory of Abraham Lincoln, and the men who fought under him for the union of the Union.
Celebrate America" is the purpose of a meeting held under auspices of Christian League at the First Methodist Church; movement directed by Rev. [illegible] Chapman.
Warned by danger of having emasculated [illegible] bill, numbers of Los Angeles men journey to Sacramento in untold hands of delegation from Southern California.
The famous gangs of highwaymen [illegible] Heights and hold up victim an hour; secure only [illegible] cents in cash.
[illegible] Robert J. Burdette pays [illegible] memory of late Justice of the Peace at funeral services held in Bovan Hall, Temple Auditorium.
[illegible] belonging to musician of [illegible] her hand and pipes off finger; [illegible] sues her performance [illegible] and violin.
California.
[illegible] down causes landslide in Rubio [illegible] Mt. Lowe; house is overwhelmed [illegible] swept away, one perishes; woman's warning saves rest; [illegible] along shore are mown [illegible] and driving rain cause damage [illegible] other sections of south; snow in [illegible] Mountains heavy.
[illegible] County Auditor arrested [illegible] fraud; indictments await [illegible].
[illegible] pier sinks in sea and Starr [illegible] follows it.
[illegible] carnival is celebrated at Solomonsville in manner befitting the occasion; [illegible] Oberlin directs [illegible] by accomplished individual attention [illegible] Mexican [illegible] Home Press [illegible].
[illegible] HARVARD SCHOOL [illegible]
[illegible] Ave. Modern athletic [illegible] Illustrated catalogue. Prince [illegible] Granville C. Bisbey, Litt. D., Head [illegible].
[illegible] Rule's new gas ordinance will [illegible] from July 1.
[illegible] highwayman holds up [illegible] passengers stalled on Espee [illegible] at Santa Barbara make merry at [illegible] expense.
[illegible] police detain man who says [illegible] of Betty Green and has buried [illegible].
[illegible] of Gov. Gillett and California [illegible] Association for improvement [illegible] conflict.
[illegible] of Anglesey leaves San Francisco for Los Angeles, where he will stop [illegible].
[illegible] arrested for building fire under [illegible] of horses which refused to pull [illegible].
[illegible] Naval Reserves to have [illegible] Santa Monica Marblehead for summer [illegible].
[illegible] phony artist arrested for [illegible] painter-artist's wife and both [illegible] in San Francisco.
[illegible] is turned over pro-consolidation [illegible] and a little more boosting will [illegible] it.
[illegible] general throughout State [illegible] Eastern.
[illegible] will be resumed today with [illegible] the stand to explain visits to [illegible] said is being in the interests [illegible].
[illegible] big mass meeting at New [illegible] President-elect Taft, [illegible] address.
[illegible] that Grecian coiffure [illegible] to be the style.
[illegible], wealthy Mississippi [illegible] daughter's admirer, [illegible].
[illegible] Brewer Godfrey, who [illegible] son and who was [illegible] of indiscretions with [illegible], is given divorce.
[illegible] praying against [illegible] exclusion act is introduced [illegible] Legislature.
[illegible] lays corner-stone [illegible] memorial in Kentucky.
[illegible] Hatfield-Hatchy water fight [illegible] under plan to secure [illegible] Valley properties un-[illegible].
[illegible] Senator Hale to pass [illegible] in order to make sure of [illegible] Secretary of State.
[illegible] receives advices that [illegible] closed in Liberian sit-[illegible].
[illegible] Massachusetts declares [illegible] are false and accusation [illegible] of being tool of conspira-[illegible].
[illegible] bring affectionate leave [illegible] departing from Ber-[illegible].
[illegible] congratulates Tang [illegible] fight for suppression of [illegible].
[illegible] Colima, is violent, [illegible] and scattering peo-[illegible].

SENSATION.

BLACKMAIL CHARGED.

Convicts in Canal Fraud Stories.

Lovering in Grilling Speech in House Says Rainey Is Tool in Plot.

Declares Men Who Dug Up False Tales Are Known. Hints at Prison.

Challenges Illinoisan to Produce Proofs in Congress. "Defi" Accepted.

[ASSOCIATED PRESS NIGHT REPORT.]

WASHINGTON, Feb. 12.—That Representative Rainey of Illinois got from the New York World his information regarding the Panama Canal affairs, which formed the subject of his recent speech, and that ex-convicts investigated the stories of fraud and corruption pertaining to the acquirement of title by the United States to the property, was the charge made in the House by Mr. Lovering of Massachusetts.

"Maybe," he said, "the World did not originate all the scandalous stories it published, but its columns were public, and we do know that the World did give credence and circulation to them."

Mr. Lovering declared that "the perpetrators of these false statements are known, and the story of their doings reveals a chapter in the history of blackmailing that is rare in the annals of crime.

"These gentlemen," he said, "are known. Their names are known, their aliases are known, their haunts are known, their plans are known."

BROUGHT TO BOOK.

"Does the gentleman object to s ating who they are?" inquired Mr. Burleson of Texas.

Mr. Lovering protested that he was laboring under great difficulties because of the absence of Mr. Rainey from the chamber. He admitted that he did not notify the Illinois member that he was to speak on this subject.

"I want to say," he said, "that these men have been run down and brought to book, and it turns out that many of them are ex-convicts, and they stand a good chance of returning to the penitentiary."

He was pressed by Mr. Shackleford of Missouri for information as to who these convicts were, but Mr. Lovering would go no farther than to state that before long they would be produced in court. Their names, he said, had been brought before the grand jury, both at Washington and New York, and at the proper time would become known to the general public.

"How do you happen to be familiar with the secrets of the grand juries?" Mr. Shackleford asked, but before he could answer, Mr. Gaines of Tennessee inquired if he was not a warm personal friend of William Nelson Cromwell. Mr. Lovering admitted that he was.

CALLED TO ORDER.

Responding to questions by Mr. Shackleford, the Massachusetts member said he personally was not a client of Mr. Cromwell, but that he was a member of a corporation that had retained his services. He refused to say how long Mr. Cromwell had been so employed. He merely stated that he was not putting himself in the position of being interrogated by a court of justice.

Further referring to Mr. Rainey, Mr. Lovering said:

"This gentleman has been made a victim or he is too willing to asperse such fair names as those of Charles P. Taft, Douglas Robinson, William Nelson Cromwell, Roger Farnham and several others."

It was, he said, a "shameless prostitution" of the privilege of free speech which members enjoyed on the floor of the House.

For this utterance, Mr. Lovering was promptly called to order by Mr. Lawrence of Massachusetts, his colleague, who was in the chair.

Mr. Lovering protested that he had mentioned no names except that of Mr. Rainey, and those which had been spoken of in the House and in the public press.

RAINEY MAKES STATEMENT.

Upon the suggestion of Mr. Gaines of Tennessee that Mr. Rainey had been sent for, and that the speech should proceed no further until he had arrived, Mr. Lovering yielded the floor temporarily.

In a short time Mr. Rainey entered the chamber, and stated that his Baltimore engagement would prevent his remaining throughout Mr. Lovering's remarks, but that he later would make answer should he find it necessary.

Continuing, Mr. Lovering declared that the evidence was complete and sufficient "to convict the blackmailers who have tried to work their game, not only on the gentleman I have named, but on both political parties."

BLACKMAIL CHARGED.

Last fall, he said, 'an effort was made to sell the stories to the Democratic Campaign Committee and that certain leaders of that party took the matter under consideration, but that they were not used because they could not be substantiated. He charged that for nearly two years prior to that time "these same men had been pursuing Cromwell with the expectation that he would pay them a large sum

(Continued on Eleventh Page.)

SOLOMON AND POODLE DOG.

Original Baby Act of Wise King Decides Fate of Pet.

[BY DIRECT WIRE TO THE TIMES.]

NEW YORK, Feb. 12.—[Exclusive Dispatch.] Magistrate Kernochan put on one of his Solomon specialties in the West Side Police Court today. Solomon, the originator, used a baby in his act, but Magistrate Kernochan used a dog, which was more appropriate, everything considered.

The name of the dog is Carlo de Florez, a Maltese poodle. He is just big enough to fit cosily in a lady's muff.

Before Magistrate Kernochan came Alice White, 23 years old, and Elinore Thorne, 22 years old, and Magistrate Kernochan announced with due solemnity that inasmuch as each of the fair petitioners maintained an equal right in Carlo de Florez, he would take that pampered animal, slice him judicially down the middle or across, as might be decided, and give each litigant half.

"Oh, you wouldn't do that, screamed Miss Thorne, her eyes filling with tears.

As for Miss White, she simply smiled a scornful smile. She had heard about that Solomon thing. But the smile lost her the dog.

HER OWN WAY.

MRS. GODFREY GIVEN DIVORCE.

HUSBAND NAMED RICHARD CARLE, ACTOR, IN SUIT.

Obscure Beauty Who Married Millionaire's Son Said to Have Secured Settlement of $50,000 as Well as Decree—She Charged Cruel and Abusive Treatment.

[BY DIRECT WIRE TO THE TIMES.]

BOSTON, Feb. 12.—[Exclusive Dispatch.] Mrs. Beatrice Bruner Godfrey, the Davenport (Iowa) and Chicago society beauty, was granted a divorce from Arthur W. Godfrey, Harvard graduate and son of Lester Godfrey, the lumber king, today, by default.

At the same time, the counter-suit brought by the husband, in which Richard Carle, the actor, was named, was dismissed.

Mrs. Godfrey was a Conservatory of Music student when she was met and wooed by Godfrey. She was obscure when adopted by the wealthy Bruners of Davenport, Iowa. After an elopement to Providence she was married to young Godfrey.

Godfrey sued for a divorce. He charged that she had accompanied Actor Richard Carle to Europe and indulged in numberless indiscretions with him in Boston and New York. Mrs. Godfrey answered with a counter-suit charging cruel and abusive treatment and sued his father for $100,000 for alienating her husband's affections. This last suit, it is rumored, has been settled by the payment of $50,000. Mrs. Godfrey admits settlement, but refuses to tell the details. The Godfreys won't talk.

AUFWIEDERSEHEN.

KING EDWARD LEAVES BERLIN.

PARTING WITH GERMAN RULER IS AFFECTIONATE.

British View Result of Recent Political Conference as Eminently Satisfactory, Welcoming Assurance of Accord in Maintenance of Status Quo in Near-East and Turkey.

[BY DIRECT WIRE TO THE TIMES.]

BERLIN, Feb. 12.—King Edward and Queen Alexandra left here for London at 5 o'clock this afternoon after a visit of four days in the German capital.

They were accompanied to the railroad station by the Emperor and the Empress and their military suites, and Prince Henry of Prussia. The leave-taking was affectionate. His Majesty kissing the Emperor three times on the cheek.

It can be stated with authority that in the British view the result of the recent political conference between British and German statesmen in Berlin is regarded as eminently satisfactory. The Imperial chancellor was assured of the British government's unqualified and cordial approval of the Franco-German convention with regard to Morocco. This agreement is welcomed as tending to foster good feelings between France and Germany, and in this way it will exert a material influence upon the consolidation of friendly relations between Great Britain and Germany.

English official circles welcome the assurance given during the interview between the Imperial chancellor and Sir Charles Harding, under-secretary of the Foreign Office, that in endeavoring for the preservation of peace and the maintenance of the status quo in the Near East as well as in the support of the new order of things in Turkey, the British and German governments are completely in accord.

IN MEMORIAM.

NO NORTH, NO SOUTH.

Nation Honors Lincoln's Birthday.

Corner-stone of Memorial Is Laid by President of United States.

Ex-Slave Joins Noted Men of Country in Appropriate Ceremonies.

Centennial Celebration Is Observed in All Parts of the World.

[ASSOCIATED PRESS NIGHT REPORT.]

HODGENVILLE (Ky.) Feb. 12.—Henceforth the birthplace of Abraham Lincoln is to be marked by a pile of stone.

The emancipator of a race, and, more than that, the liberator of the thought of a nation, builded his own monument in the heart of the world, and appropriately the physical structure that has now found a beginning at the place where Lincoln first saw the light takes the simple name of a memorial.

It is to be a simple but classic building of granite, and it is hoped that it may be completed some time next fall, when the then President, William H. Taft, will officiate in dedicating it, as the President, Theodore Roosevelt, today officiated in laying its foundation stone.

The corner-stone laying took place after appropriate forensic ceremonies were participated in by the President, Gov. A. E. Willson of Kentucky, former Gov. Joseph W. Folk of Missouri, president of the Lincoln Farm Association; Hon. Luke E. Wright, Secretary of War, who is an ex-Confederate soldier; Gen. Grant Wilson of New York, who represented the Union soldiers, and I. T. Montgomery of Mississippi, a negro and an ex-slave.

UNION IN ALL THINGS.

With one exception, the orators, representing not only the conflicting sides of the great struggle, but the present generation as well, the two political parties, the white and black races, and the different sections of the country, spoke from the same platform and with the same flag, a splendid new specimen of the Stars and Stripes, fluttering over them.

Six or eight thousand people were present. Many of them had come on special trains from Louisville and other Kentucky centers. The bulk of the assembly was composed, however, of the country folk from Larue and adjacent counties.

There was a notable absence of negroes in the crowd, but those present were wedged in with the whites, showing that none had been kept away by race prejudice.

Among those who had been expected to be present was Mrs. Ben Hardin Helm, the only surviving sister of Mrs. Lincoln, 92 years old, but she was kept at her home in Louisville, much to the regret of all, by her infirmities.

The exercises were conducted under a tent erected beside the cabin in which Lincoln was born, 100 years ago. The weather was sufficiently disagreeable to render the tent useful.

PRESIDENT ARRIVES.

President Roosevelt and his immediate party arrived shortly before 1 o'clock, after a drive over a heavy red clay road from Hodgenville, and five minutes afterward Gov. Willson called the assemblage together and introduced the Rev. Dr. E. L. Powell of the First Christian Church of Louisville, who pronounced the invocation.

The speaker's platform was small and accommodated few except the participants in the exercises and the President's immediate party, including Mrs. Roosevelt, Miss Ethel Roosevelt, Mrs. Augustus E. Willson, Capt. A. W. Butt and Dr. Rixey.

Commencing with Gov. Willson's address, the speaking began at 1 o'clock, and, notwithstanding there were six set speeches, one prayer and considerable band music, to say nothing of the laying of the corner-stone, the entire ceremony was concluded at 2:45 p.m., and a few minutes afterward the visitors had begun their rough carriage ride back to Hodgenville.

The President was frequently interrupted by applause. Mr. Roosevelt confined himself closely to his manuscript, except at the beginning he departed from it to make reply to complimentary allusions to himself by Gov. Folk.

PRESIDENT SPEAKS.

The extemporaneous part of the speech was as follows:

"Before I begin my set speech I wish to say one word, as to the composition of the people who address you today and what that means. Here we have to greet us men of both political parties, men representing the North and the South; we have a Governor of Kentucky of one party, and at the last Presidential election your State went the other way; we have an ex-Governor of Missouri of the other party, and at the last Presidential election his succession went the other way.

"You see, Gov. Folk, the stranger is growing less and less mysterious.

"Now, Gov. Folk, you have introduced me in a way that went to my heart, because the kind of things I have tried to stand for is the same kind of things that you have tried to stand for.

"And then, we are greeted by ex-Confederates and ex-Union men and an ex-Confederate and an ex-Union soldier are to speak, and an ex-Confederate is in my Cabinet as Secretary of War. He does not belong to my political party, but he and I have stood for the same national principles of recent years, and indeed, for the same Presidential candidates, and he is part of an entirely harmonious administration."

The President applied the first trowelful of the mortar that will hold the corner-stone in its place.

Under the stone was laid a metallic box containing copies of the Constitution of the United States and important historic documents, some of which were placed in it by the President, and others by other members of the party. Among the contributors to this treasure were Clarence Mackay,

(Continued on Fourth Page.)

RECEPTION BY NANCY HANKS.

Daughter of Noted Trotter Christened in Honor of Mrs. Lincoln.

[BY DIRECT WIRE TO THE TIMES.]

LEXINGTON (Ky.) Feb. 12.—[Exclusive Dispatch.] Probably the most novel celebration in conjection with the Lincoln centenary was the reception given today by the noted trotting mare, Nancy Hanks, at the Hamburg place of John E. Madden.

The mare was named in honor of the mother of Abraham Lincoln, and during the festivities today her yearling daughter by Todd was christened Mary Todd by Mr. Madden, in honor of the wife of Abraham Lincoln, who was born in this city.

The reception was attended by several hundred people and noted horses from adjoining farms.

MRS. JULIA WARD HOWE PAYS TRIBUTE TO LINCOLN.

[BY DIRECT WIRE TO THE TIMES.]

BOSTON (Mass.) Feb. 12.—[Exclusive Dispatch.] The following poem was delivered tonight by Mrs. Julia Ward Howe, nearly ninety years old, and probably the most noted woman in America, at the Lincoln celebration at Symphony Hall:

Through the dim pageant of the years,
A wondrous tracery appears,
A cabin of the western wild,
Shelters in sleep a new born child.

Nor nurse, nor parent dear can know
The way those infant feet must go;
And yet a nation's help and hope
Are sealed within that horoscope.

Beyond is toil for daily bread,
And thought, to noble issues led,
And courage, arming for the morn
For whose behest this man was born.

A man of homely, rustic ways,
Yet he achieves the forum's praise,
And soon earth's highest meed has won,
The seat and sway at Washington/

No throne of honors and delights;
Distrustful days and sleepless nights,
To struggle, suffer and aspire,
Like Israel, led by cloud and fire.

A treacherous shot, a sob of rest,
A martyr's palm upon his breast,
A welcome from the glorious seat
Where blameless souls of heroes meet.

And thrilling through unmeasured days,
A song of gratitude and praise;
A cry, that all the earth shall heed,
To God, who gave him for our need.

RIFT IN SYMPHONY.

BOSTON ELOPERS CAUGHT ON COAST.

[BY DIRECT WIRE TO THE TIMES.]

SAN FRANCISCO, Feb. 12.—[Exclusive Dispatch.] Daniel Maquarre, graduate of the Conservatoire de Musique de Bruxelles, recent member of the Boston Symphony Orchestra, and a professor on the flute in the Boston Conservatory of Music, is under arrest at the city prison on an indictment returned by the grand jury of Boston charging him with a serious offense for eloping with Mrs. Matilda Lenom. Mrs. Lenom, his alleged affinity, charged with the same offense, occupies a cell adjoining the cell of Maquarre.

The couple were arrested in this city Thursday, and a telegram was received yesterday from Boston stating that detectives provided with the necessary papers were on their way to this city to take the pair back in custody.

Maquarre is a Belgian and 23 years of age, while Mrs. Lenom is ten years his senior. She is, however, a singularly attractive woman, dark and vivacious, comes from the northern part of France, and speaks no English. Notwithstanding the disparity in their ages, Maquarre was so madly infatuated with the woman that he gave up his professorship in the Conservatory of Music at Boston, bade good-by to the brilliant musical circle of which he was a member, and fled with her to San Francisco, where the two, putting their capital together, opened a French millinery store.

According to the story of Maquarre, the husband of Mrs. Lenom was a member of the Boston Symphony Orchestra. He played the oboe. Maquarre said that the wife had been separated from Lenom for some months, and had left him because of his abuse and insane jealousy. Lenom threatened to kill her, and sent letter after letter to her of a threatening nature.

Finally, she is alleged to have received from her husband a letter on which he had drawn a skull and crossbones, and the woman, overcome with terror, went to Maquarre for protection. Maquarre, according to his story, gallantly accepted the responsibility, gave up his position, which he had held for three years, and which was paying him a very large salary, and arrived with the woman in this city seven weeks ago.

All was going as merry as though no marriage bell had once before rung for Mrs. Lenom, and the thought that the road of affinities leads inevitably to come city prison did not come to cloud their bliss until the reality was rudely forced on them by the appearance of detectives.

All day today Maquarre, accompanied by Detective Redmond, busied himself sadly in winding up the affairs of the little millinery business which had only begun. The stock was disposed of, and the little flat darkened and closed. All the afternoon in her cell at the city prison, Mrs. Lenom, forlorn and sorrowful wept bitterly, and would not be comforted by the matron, who could express her sympathy only by gestures.

THE DIVORCE MILL.

LEMP LOSES DAY WITH SON.

MRS. PABST'S TESTIMONY NOT TO BE ADMITTED.

Sister of Brewer Would Tell of Being With Him on Midnight Auto Trip—Defendant to Explain Visits to Underworld as Being in Interests of Business.

[BY DIRECT WIRE TO THE TIMES.]

ST. LOUIS, Feb. 12.—[Exclusive Dispatch.] The court order granting William J. Lemp III to his father on Saturday of every week will not be in effect tomorrow because of the trial of the divorce case, which will be resumed following a day-and-a-half recess.

The testimony of Mrs. G. G. Pabst, wife of the Milwaukee brewer and sister of William J. Lemp, Jr., to the effect that she was one of the women in the famous midnight automobile ride from the Tyrolean Alps with Lemp, will not be admitted by Ford W. Thompson, one of Lemp's attorneys.

The separation today of Lemp and his six-year-old son will be the second in two weeks, the taking of depositions last Saturday preventing him spending the day with the child as his privilege pending the result of the case.

Lemp will probably be the first witness for his side of the case. Judge Dillon will formally ask the court to grant a divorce on the evidence already in hand, but this is hardly probable, as the brewer's side would be needed to determine the disposition of William J. Lemp III and the alimony.

Lemp in going on the stand will have several interesting things to tell of the conduct of a big brewery and just what its officers are expected to do to promote the sale of their special brand of beer. By this will be explained his visits to resorts in the underworld after his marriage.

It is now expected that the trial will run far into next week, as the delay occasioned by Lincoln's birthday and the prolonging of the plaintiff's case will not permit the defense to get well into its case until Monday morning.

BOOST.

FRETTING SAVAGE.

Obstructionist Nears Collapse.

Danger to Consolidation, However, Through Efforts of Misled Allies.

One More Good Boost by Los Angeles and San Pedro Will Rout Him.

Imperative Need of Supporters to Swing Wavering Into Line.

BY B. FRANK GREAVES.

[BY DIRECT WIRE TO THE TIMES.]

SACRAMENTO, Feb. 12.—[Exclusive Dispatch.] Members of the Los Angeles delegation apparently have heard from home on the consolidation matter—they are fretting obstructionist Savage into something bordering on collapse.

He was so badly put out by the opposition lately developed that he did not appear in the Senate this morning to make a threatened attack on The Times and on other solid interests of Southern California that champion the McCartney bill, unamended.

One more good hard pull by the men who do things down there and he should be put to rout.

There is tremendous danger yet to the consolidation movement, however, despite the weakening of Savage. He has strong allies in the Senate and will not be obliged to make the fight alone. Leavitt and Wolfe will take up the fight wherever the old man, fatigued with spitting out his venom, will have to leave it off.

CHANCE FOR GOOD WORK.

A few energetic Los Angeles men now on the ground have accomplished much good for the cause. Several more could do much in individual work among the Senators on Sunday in preparation for the fight that will come Monday or Tuesday over the destructive amendment that Savage and Leavitt have made to the original bill.

Chairman Norton of the Los Angeles County Democratic Central Committee has performed excellent service among the members of his party who are in the upper house, simply by giving them a clear understanding of what Los Angeles and San Pedro want.

Some of these Senators had been led by Savage into believing that the consolidation plan was a deep-laid plot to steal San Pedro bodily and to move the seaport up to Third and Spring streets, Los Angeles, throwing the people of San Pedro into the sea.

BOOSTERS EXPECTED.

It is upon statements practically as extreme as this that Savage is relying to prevent for another two years any effort to consolidate the two cities. All that is needed is to spread the truth among the members of the Legislature and to show them that the project is for the good of the whole Southwest and not for the aggrandizement of any one city.

It is expected that a representative body of Los Angeles business men will be on the ground tomorrow or Sunday to continue the work of education that has been started so well. If they reach here and get right down to interviewing every member of the Senate and Assembly they should have little difficulty in turning the scales and putting the Savage machine on the scrap heap.

The consolidation bill will be on file for final passage Monday, though it may not be reached until Tuesday, the exact time depending upon the rapidity with which other business on file is cleared away.

THE FAIRIES NEEDED MONEY.

Crippled Daughter of Italian Banker Induced by Promise of Princely Husband to Steal.

[BY DIRECT WIRE TO THE TIMES.]

CHICAGO, Feb. 12.—[Exclusive Dispatch.] The story of a crippled girl, of a brooding bride, of a handsome youth, of going to live with him in a palace of riches like the peasant maiden in a fairy story, was used by relatives of Pasquale Schiavone to get more than $50,000 from him, according to a remarkable statement today by Michael Schiavone, a son of Pasquale.

Warrants were sworn out for six of Pasquale's relatives, charging them with a conspiracy to receive stolen property. They were today released on bonds totaling $21,000, and the case was set for hearing before Judge Hume tomorrow morning.

Pasquale owns a bank, a steamship agency, an employment bureau and a jewelry store. He did business in the old-fashioned style of keeping money in his safe, and, although he knew that there was a financial leakage somewhere, he was unable to trace it. Michael says that the relatives, by promising the crippled daughter a fairy prince for a husband, induced her to secure the money from her father's safe.

Schiavone never suspected his crippled daughter, who had access to the office and safe, but detectives watched her and discovered her taking $500 from the safe. Then she confessed and produced a memorandum book, containing dates when the money was taken and to whom she gave it. No trace of the missing money was found today, although the houses of the suspects were searched.

FATHER SHERMAN ILL.

CHICAGO, Feb. 12. — Rev. Father Thomas Ewing Sherman, S.J., is ill here at a hospital. He was scheduled to speak at a local banquet, but was unable to fill his engagement. He has been suffering from nervous prostration for a week.

AT SACRAMENTO.

GOOD ROADS PLANS FOR STATE CONFLICT.

Gov. Gillett's Proposition for Bond Issue Opposed by Project of C. D. Daggett and Association to Have Salaried Body.

BY B. FRANK GREAVES.
[BY DIRECT WIRE TO THE TIMES.]

SACRAMENTO, Feb. 12.—[Exclusive Dispatch.] In opposition to the plan of Gov. Gillett for a bond issue of $18,000,000 for the construction of an elaborate State highway system, the California Good Roads Association has caused the introduction of a bill for the creation of a State Highway Commission of three members, to have charge of all State highways. Companion measures were introduced today by Bell in the Senate and by Barndollar in the Assembly.

This is the plan indorsed by the Good Roads Association at its meeting in Sacramento last month, and at that time disapproved by the Governor, who has his own ideas as to the building and maintenance of a State system of roads.

Today's bill, which is indorsed by C. D. Daggett of Pasadena, president of the association, and by Secretary Eddy of Stockton, provides salaries of $2000 a year for each of the State commissioners, who shall be empowered to appoint a secretary and such engineers as might be needed. The State Engineer is made consulting engineer of the commission. Under the provisions of the bill any county or district or any individual may, at its or his own expense, improve or build public highways, under the regulations and supervision of the State commission. Such roads can become State highways only on consent of the Supervisors of the respective counties through which they pass and with the approval of the commission.

It is believed that the Governor will urge the passage of his $18,000,000 bond bill as against this latest measure, his intention being to leave to a vote of the people the question of issuing the bonds and building a great system under the direction of the State engineering department.

JOB-HOLDERS FOILED.
HORTICULTURAL EXAMINATIONS.

[BY DIRECT WIRE TO THE TIMES.]

SACRAMENTO, Feb. 12.—[Exclusive Dispatch.] Los Angeles politicians who made desperate efforts to block the passage of the one-man horticultural commissioner bill have most of their trouble for their pains. Amendments have been made to the original bill, but it is hard to see where the holders of cheap jobs made much of an impression.

The principal change makes it possible for a commissioner in any county to appoint two deputies if needed. As to the examination of all applicants for positions as commissioner in any county, the bill still provides that they shall pass an examination before a board of experts, preventing incompetents from getting into an office upon which rests the responsibility of keeping destructive insects and other pests out of the fruit orchards. As amended the bill requires deputies also to take this examination.

The bill in its original form passed the Senate without a dissenting vote and it is believed the amended Assembly bill will go through the lower house with little opposition.

TO WIDEN CITY STREETS.
HEWITT HAS BILLS PRESENTED.

[BY DIRECT WIRE TO THE TIMES.]

SACRAMENTO, Feb. 12.—[Exclusive Dispatch.] As an aid to the project for the widening of Fifth street, from Grand avenue to Figueroa street, City Attorney Hewitt of Los Angeles has caused the introduction of bills in Senate and Assembly, providing that State lands in municipalities may be dedicated for street purposes. A strip about twenty feet wide on the edge of the State Normal School grounds in Los Angeles is desired for the widening of Fifth street, but the State has no right under the law to donate the land, and the city cannot condemn it.

Already about fifteen feet of the Normal school ground, outside the Fifth-street wall, is used for a sidewalk and the street-widening project will call for only five or six feet of the land now within the school yards.

Senator Hurd also has introduced bills giving municipalities authority to form assessment district upon which will fall the burden of paying damages in cases where streets are cut through hills, or where heavy fills are required; to permit municipalities to build sewers and water mains through other municipalities and authorizing police justices to sentence prisoners to branch city jails.

On several occasions the city of Los Angeles has been sued for damages to property that suffered in value because streets were cut through high cliffs, as First street west from Hill. To avoid such suits in the future, a law is desired that will provide for the establishment of assessment districts to take care of all such costs.

In building a sewer from Boyle Heights to the outfall, it is found that to save expenses the pipe must be laid through the city of Vernon, but there is a question as to the right of the city to expend money for the Vernon portion.

Since the building of the stockade on the East Side, the question has arisen as to the right of the police courts to sentence to that institution. The proposed law extends this authority to include branch jails.

WILL AID FRUIT GROWERS.
GOVERNOR SIGNS NEW LAW.

[BY DIRECT WIRE TO THE TIMES.]

SACRAMENTO, Feb. 12.—[Exclusive Dispatch.] Gov. Gillett late this afternoon signed the Cogswell-Thompson bill, which provides for the organization and government of county operative non-profit associations, the measure for which the California Fruit Growers' Exchange and like bodies have been conducting a campaign for several weeks. It is among the few bills that so far have received the signature of the Governor. In addition to the fruit growers, the walnut growers of the State will enjoy many benefits under the operation of the law.

BIGGER SALARIES IN IMPERIAL.
SEPARATE CLASS FOR COUNTY.

[BY DIRECT WIRE TO THE TIMES.]

SACRAMENTO, Feb. 12.—[Exclusive Dispatch.] Imperial county is to be in a class all by itself under the provisions of a bill that has been introduced by Senator Wright, placing the newest of the galaxy of fifty-eight in the thirty-sixth and one-half class. When the new county was formed it was placed in the thirty-sixth class with Tehama, and the salaries of its officers had of necessity to conform to those prevailing in the northern county, where conditions are vastly different from those existing in the favored desert region. Under the new arrangement there will be an increase in the salaris of the Imperial county officials.

TO DO STANTON IN OIL.
MAY DECORATE CAPITOL.

[BY DIRECT WIRE TO THE TIMES.]

SACRAMENTO, Feb. 12.—[Exclusive Dispatch.] Speaker Stantion may be done in oil and hung in some conspicuous part of the State House. Boiled in oil and hung in the jail yard might suit the jingoes better. Assemblyman Hans of Alameda county introduced a bill today calling for an appropriation of $1000 with which to pay for oil paintings of former Speaker Beardsley of Stockton, and of our own Stanton, each portrait to cost $500. Provision is made for portraits of all succeeding Speakers of the Assembly.

RECORD SESSION FOR BILLS.
BOTH HOUSES, 2627.

[BY DIRECT WIRE TO THE TIMES.]

SACRAMENTO, Feb. 12.—[Exclusive Dispatch.] In his effort to secure the introduction of every bill that was in the hands of the Assemblymen on this, the last day for such introduction, Speaker Stanton succeeded in running the total up to 1400, which is said to set a new record. In the Senate the total reached 1227, making 2627 for both houses.

One of the bills that appeared in the Assembly at the last minute was that by Polsley, a Democrat, which would make it a misdemeanor for any person to "treat" another at a saloon to whisky, beer or any other liquor or beverage.

FOR OYSTER CULTURE.
TIDE LAND LEASES.

[BY DIRECT WIRE TO THE TIMES.]

SACRAMENTO, Feb. 12.—[Exclusive Dispatch.] Another bill providing for the leasing of the tide lands of the State to persons who wish to engage in the culture of oysters was introduced in the Senate today by Burnett of San Francisco. Wright of San Diego is the father of a similar bill, presented several days ago, a companion measure to which is in the Assembly.

These provide that State tide lands may be leased from year to year for oyster cultivation, and that holders of licenses to establish oyster beds shall be given a year's notice before being obliged to vacate. Some fear has been expressed that such leasing might interfere seriously with the use of the tide lands for other purposes, though the provision is made that the oyster beds shall not interfere with navigation. Persons interested in the welfare of San Pedro and Wilmington harbors are studying the question, but have not yet determined that there is any danger to those projects.

NEWPORT BAY HEARD FROM.
IMPROVEMENT ASKED.

[BY DIRECT WIRE TO THE TIMES.]

SACRAMENTO, Feb. 12.—[Exclusive Dispatch.] Assemblyman Melrose of Orange county introduced today a joint resolution calling upon the United States government to make an appropriation for the improvement of Newport Bay and to expend at once the appropriation of $25,000 already set aside for the survey of that harbor.

BLUE LAWS FOR REVENGE.
SUNDAY BILL STRINGENT.

[BY DIRECT WIRE TO THE TIMES.]

SACRAMENTO, Feb. 12.—[Exclusive Dispatch.] Resenting the passage of the anti-race-track gambling bill, Senator Relly of San Francisco is determined to do his part in making California a highly moral State, to which end he introduced today a bill for the closing of all theaters and almost all other amusement places on Sunday. Plays of all kinds are placed under the ban, together with moving-picture shows, exhibition dancing, circus and all other such diversions. Advertising of such performances also is prohibited, likewise the letting of any garden, building or room for the purpose. The penalty fixed is a fine of from $200 to $500, or imprisonment for from 60 days to six months, or both fine and imprisonment. Relly is one of the seven who voted against the anti-gambling bill, and is extremely anxious to "get even" with the people of the State for demanding its passage.

LEEDS TO SAVE DUCKS.
PLANS TO STOP SELLING.

[BY DIRECT WIRE TO THE TIMES.]

SACRAMENTO, Feb. 12.—[Exclusive Dispatch.] Following out the desires of many hunters of the State, Assemblyman Leeds started on its way today a bill prohibiting the sale of wild ducks. It is said that such a measure is necessary for the preservation of the game, shutting out the market hunters and saving the birds for those who hunt for pleasure, and to fill the wants of themselves and their friends.

PROMISE INVESTIGATION.
NEWPORT GAME PRESERVE.

[BY DIRECT WIRE TO THE TIMES.]

SACRAMENTO, Feb. 12.—[Exclusive Dispatch.] Stirred by the protests from Newport Beach against the maintenance of a State game preserve adjacent to the grounds of the San Joaquin Gun Club, the State Fish Commission has advised Assemblyman Melrose that it will make an investigation of the situation with a vew to correcting any evil that may exist.

Melrose accordingly will not press the adoption of his resolution calling for an inquiry into conditions that, it is alleged, deprive the ordinary hunter, not a member of a gun club, of a lot of good shooting in Orange county.

SLUR ON FISH COMMISSION.
REPROVED BY STANTON.

[BY DIRECT WIRE TO THE TIMES.]

SACRAMENTO, Feb. 12.—[Exclusive Dispatch.] Assemblyman Polsley, Democratic member from Red Bluff, who has been threatening dire things in relation to the State Fish Commission, popped off his little derringer today in the shape of a resolution demanding an investigation of the affairs of the commission, declaring that it had made no accounting of the funds that have come into its possession and that its members devote themselves principally to politics—Republican politics. There was a little flurry when Assemblyman Leeds moved that the resolution be referred to the Assembly Committee on Fish and Game, several Democrats and one Republican—Greer of Sacramento insisting that this committee would stand in the way of an investigation. The slur on the committee was so savage that Speaker Stanton was obliged to reprove those who cast it. The resolution has gone to the Fish and Game Committee.

BOWEN RESCUES PARK.
EVADES PRICE BILL.

[BY DIRECT WIRE TO THE TIMES.]

SACRAMENTO, Feb. 12.—[Exclusivve Dispatch.] Attorney W. M. Bowen of Los Angeles, who is here in the interest of Agricultural Park, has prepared a bill which removes the sting from the measure presented several weeks ago by Senator Price, through which it was feared the interests of the big park might be jeapordized. Price had a scheme for the holding of fairs throughout the State, the agricultural associations of several districts joining in one general exhibition. It was feared this would interfere with the elaborate plans for the improvement of Agricultural Park. Bowen has drafted a bill that is satisfactory to Senator Price, by which the Los Angeles association and park will be left out of the general scheme.

ANOTHER RAP AT COMMISSION.
CAMINETTI ON RAILROADS.

[BY DIRECT WIRE TO THE TIMES.]

SACRAMENTO, Feb. 12.—[Exclusive Dispatch.] Following the lead of Senator Campbell, who wishes the State Railroad Commission to appear before a Senate committee and explain the reasons for its existence, Caminetti today presented a resolution declaring the commission derelict in its duties and the members thereof incompetent. The Democratic Senator from Amador demands the removal of the commissioners from office. The historically and notoriously decrepit commission is the principal target for Democratic members, and when they run out of all other ammunition they take delight in exploding harmless bombs under it.

FIGHTING OPIUM HABIT.
London Delegation Congratulates Tang Shao Hai on Suppression of Vice.

[ASSOCIATED PRESS NIGHT REPORT.]

LONDON, Feb. 12.—An important deputation from the United Anti-opium Society, headed by Sir Matthew Dodsworth, president of the organization, today presented Tang Shao Hai with an illuminated address expressing their gratitude at the firm stand taken by China in the suppression of the opium habit. Tang Shao Hai is the special commissioner of the Chinese government now on a tour of the world.

Replying, Mr. Tang said he had obtained his first inspiration to labor against the opium traffic when in America in the early '70's. He outlined the subsequent efforts to wipe out the trade, until now all the provincial Viceroys agree with him that the traffic could be stopped in three years.

The Chinese government, he says, greatly appreciated the coöperation of the United States and Great Britain, and he hoped the international commission now in session in Shanghai would be successful.

Open Tonight Till Ten o'Clock.
Sample Shoe Co., Bryson Blk., 2nd & Spring.

UP AND DOWN THE VALLEY.

PITH OF NEWS FROM THE MIDDLE WEST.

[BY DIRECT WIRE TO THE TIMES.]

CHICAGO, Feb. 12.—[Exclusive Dispatch.] A warm wave drifted into Chicago today, but another storm is approaching from the Northwest—hardly of the dimensions worthy to be called a blizzard, but nevertheless more snow or rain and colder weather is predicted. Today's maximum temperature was 47 deg. and the minimum 31 deg. at 7 o'clock p.m. Middle West temperatures at 7 o'clock p.m.:

Alpena	22
Bismarck	-12
Cairo	56
Cheyenne	46
Cincinnati	46
Cleveland	44
Concordia	18
Davenport	34
Denver	56
Des Moines	14
Detroit	40
Devil's Lake	-16
Dodge City	30
Dubuque	28
Duluth	- 2
Escanaba	12
Grand Rapids	40
Green Bay	18
Helena	0
Huron	- 8
Indianapolis	42
Kansas City	26
Marquette	8
Memphis	62
Milwaukee	34
Omaha	12
St. Louis	48
St. Paul	8
Sault Ste. Marie	15
Springfield, Ill.	42
Springfield, Mo.	60

FORTY GIRLS ESCAPE FIRE.

[ASSOCIATED PRESS DAY REPORT.]

KANSAS CITY (Mo.) Feb. 12.—Forty young women employed in the laundry department of Morris & Co.'s packing plant in Kansas City, Kan., narrowly escaped with their lives when fire broke out in the second floor of the plant early this afternoon. The girls were at luncheon on the third floor, and before they were aware of the fire the lunch-room was filled with smoke. All, however, escaped in safety. The fire practically destroyed the interior of the entire building. No estimate of the loss has been made.

"DON'T LOOK LIKE FLAG."

[ASSOCIATED PRESS DAY REPORT.]

CHICAGO, Feb. 12.—"Don't make yourself look like a flag," is one of the rules of art as laid down to students by Prof. Edmund Buckley, University of Chicago. "Intense colors are excellent for flags," he says, "but not good for wearing, especially when you get two of them together. Don't wear a green skirt and a red waist unless you wish to look like the standard of Italy. At least, if you must wear some violent color, try not to combine a great number of them at the same time. Don't wear more than six intense colors at the same time. Black, white and their mixture, gray, are not colors. When a woman wears them she merely begs the question of taste. All colors make neither harmony, nor discord, and evades the art of taste. They are, however, a subterfuge." More money, the professor says, is spent in one year on women's dress than on pictures, sculpture and all other forms of art, together, in a century.

LONG HUNT FOR HEIRS.

[ASSOCIATED PRESS DAY REPORT.]

CHICAGO, Feb. 12.—During the negotiations for the purchase of a site for the new $20,000,000 passenger station for the Chicago and Northwestern Railroad it was discovered that part of the land was owned, apparently, by one "Tim" Sullivan, who could not be found. As lack of a clear title would have proved a serious obstacle to the construction of the new building, search was made for Sullivan all over the country. Recently it was learned that Sullivan had died at Lynn, Mass., and efforts were made to locate his heirs. Now a woman says she is Sullivan's widow and announces at Lynn that she will claim the property, which is valued at $250,000.

COUNTING THE GERMS.

[ASSOCIATED PRESS DAY REPORT.]

CHICAGO, Feb. 12.—Richard T. Fox, general manager of the Citizens' Street Cleaning Bureau, in his annual report gives some startling facts in connection with the dangers that lurk in the germ-laden dust that flies through Chicago's streets. "With every twenty breaths," he says, "one may take into his body all the way from 11 to 370 living germs, together with a variable amount of inorganic dust. Some time ago Dr. Cornet of Berlin made some experiments to determine the extent of the dangers of tuberculosis spread through dust contamination. Three hundred and ninety-two guinea pigs were employed in the tests. Of these, 49 developed tuberculosis, 196 died from other diseases such as diphtheria, erysipelas, etc., and 137 remained healthy. It is estimated that about 150,000 persons die annually in the United States from tuberculosis, and that is only one of the many diseases spread by dust."

DISCOVERER OF CHLOROFORM.

[ASSOCIATED PRESS DAY REPORT.]

CHICAGO, Feb. 12.—The claim of Dr. Samuel Guthrie as the discoverer of chloroform is to be investigated by the Chicago Medical Society. A special committee has been appointed to delve into the records of the past. The recent death of Ossian Guthrie, son of Dr. Guthrie, has brought the dispute up at this time. An immense boulder is owned by the descendants of Dr. Guthrie and it is desired to place it in a park with a suitable tablet to his memory. The commissioners are willing to accept the boulder as a piece of scenery, but refuse to allow any inscription. The medical society feels that something should be done to settle the question of the discovery.

UNDESIRABLES.

MONTANA WOULD BAR JAPANESE.

MEMORIAL AGAINST REPEAL OF EXCLUSION ACT OFFERED.

Pseudo Telegram Signed "T. R.," Inveighing Against Action in Measure, on Ground That It Might Precipitate War With Mikado, Is Read in Legislature.

[ASSOCIATED PRESS NIGHT REPORT.]

HELENA (Mont.) Feb. 12.—A memorial to Congress praying against the repeal of the Asiatic Exclusion act was introduced in the House today by Representative Norton, who moved that it be referred to the Committee on Labor.

This was done, but not until a Democratic member from Madison county had sent to the clerk's desk and had read a pseudo telegram signed "T. R." and dated at Washington, inveighing against action on this and other measures on the ground that it might precipitate war with Japan.

The resolution follows: "Resolved, by the Senate and Assembly jointly, that we respectfully urge the Congress of the United States to maintain intact the present so-called Chinese exclusion laws and to extend the terms and provisions thereof so as to apply to and include among the classes affected thereby all Asiatics, and particularly Japanese.

"Resolved, that our Senators be instructed and Representatives in Congress requested to use all honorable means to carry out and enact into law the foregoing recommendations and requests.

"Resolved, that the Governor of Montana be and he is directed to transmit a certified copy of these resolutions to the President of the United States, to the President and Speaker, respectively, of the Senate and House of Representatives of the United States and to each of our Senators and Representatives."

Representative Norton also gave notice of his intention to introduce a bill which would have the effect of segregating Japanese, Coreans and Indian children in the schools of the State. Under the rules, it cannot be introduced before tomorrow.

FILIPINO MURDERERS CAUGHT.

After Months of Tracking Constabulary Runs Down Slayers of Government Officials.

[ASSOCIATED PRESS NIGHT REPORT.]

MANILA, Feb. 12.—After months of tracking through mountains and dense forests, in the interior of the island of Negros, a force of constabulary has finally run down and captured two of the murderers of H. D. Everett, assistant director of the Bureau of Forestry of the Philippines, and T. R. Wakely, another government forester, who were treacherously killed by a band of natives while surveying and mapping the island last June.

As an example to other hillsmen in the islands, the government has kept up a relentless pursuit of the band since the day that the two Americans were murdered and, after almost eight months of tracking, the constabulary has succeeded in capturing two of the leaders. Pursuit will be continued until the entire band has been hunted down.

OKLAHOMA'S NEW GRAFT.

State Confiscates Liquor and Sells It in Kansas City and St. Louis.

[BY DIRECT WIRE TO THE TIMES.]

GUTHRIE (Okla.) Feb. 12.—[Exclusive Dispatch.] Oklahoma is a wholesaler of intoxicating liquors. The State is selling confiscated liquors to wholesalers in Kansas City and St. Louis, instead of emptying them into the sewers, as formerly. Three carloads confiscated at Tulsa and Sapulpa have thus been sold; another car is ready for delivery. One-half of the net receipts go to detectives making raids, the other half into the good roads fund.

Fred Caldwell, State enforcement attorney, says from a moral standpoint the State's sale of such liquors cannot be attacked, for while it does not increase the consumption of liquors, it does decrease the manufacture in proportion to the amount sold the wholesalers of the State.

Superb Routes of Travel.

PACIFIC MAIL S.S. CO.—For Honolulu, Japan, China, Manila, India and Around the World
Steamers Manchuria, Mongolia, Korea, Siberia and China now in service being the largest vessels sailing from the United States for the Orient via Honolulu.
SAILINGS FROM SAN FRANCISCO
FEBRUARY 16, 28; MAR. 8, 19, 26; APRIL 2, 9, 16, 24; MAY 5, 13, 21; JUNE 1, 10, 17, 24, 29.
Sailings from Eastern Ports for all Transatlantic Steamship Lines at frequent intervals. For literature apply to T. A. Graham, Agent, 526 South Spring street, corner Sixth.

$9.85 FIRST CLASS **San Francisco** SECOND CLASS **$7.35**
Includes berth and meals. Portland, $19.85, $12.35. Gray's Harbor, $19.85, $15.25. Seattle, $23.85, $17.35.
S.S. Hanalei, Sun., Feb. 14, 1:30 p.m.
Excellent passenger accommodations. Low freight rates. C. J. LEHMAN, General Manager, 245 S. Spring St. Phones—Main 902, A2076.

FOR San Francisco, Seattle & Puget Sound, Through Without Change
STEAMSHIP QUEEN, FEBRUARY 15, 10:00 A. M.
For SAN FRANCISCO, and SANTA BARBARA: S.S. STATE OF CALIFORNIA, February 18, 10:00 a.m.
San Diego Daylight Ocean Excursions
Leave 9:45 a. m., February 14 and 17. Low passenger rates, including berth and meals. CITY TICKET OFFICE, 128 S. Spring st. Phones Sunset Main 41; Home A2017.

$9.85 FIRST CLASS **SAN FRANCISCO** SECOND CLASS **$7.35**
Including berth and meals. Portland, $19.85, $12.35. Gray's Harbor, $19.85, $15.25; Seattle, $23.85, $17.35. Passenger service unsurpassed. S. S. "CENTRALIA" sails TUESDAY for SAN FRANCISCO, PORTLAND and SEATTLE. Tickets WEST COAST S.S. OFFICE, 253 S. Spring St. Main 1200. THEO. FULTON, Jr., Gen. Agt.

LONG CRUISE ENDING.

FLEET HAILS HOME PORT BY WIRELESS.

[ASSOCIATED PRESS NIGHT REPORT.]

NEW YORK, Feb. 12.—A wireless message from the tender Yankton, which is preceding the Atlantic battleship fleet now on its way to Hampton Roads after its cruise around the world, was picked up shortly after 4 o'clock this morning by the wireless station on Fire Island.

The message was as follows:

"Yankton, 8 p.m., Feb. 11. Lat. 32.44 north; Long., 52.04 west. Fleet, 34.36 north; 30.19 west. Fine weather. Speed 10½ knots. Cruise uneventful."

This is the first wireless communication received on this side of the Atlantic from the fleet or from any vessel accompanying it since its departure from Gibraltar. According to this message, the battleships are about 1080 miles west of Gibraltar, with the Yankton 945 miles ahead. This places the Yankton only 549 miles east of Bermuda and the fleet a little over 2000 miles from Hampton Roads.

The schedule as announced before the departure of the vessels from Gibraltar said that they would reach Hampton Roads about February 22 or 23, but if their position as indicated by the wireless is correct, at the present rate of speed they would arrive on February 19 or 20.

EIGHT SHIPS TO YARDS.

[ASSOCIATED PRESS NIGHT REPORT.]

WASHINGTON, Feb. 12.—It has been decided that eight battleships of Admiral Sperry's will be sent to their home navy yards a few days after their arrival and review by the President. The other eight will remain at anchor in Hampton Roads until after the first week in March. The Navy Department today sent a wireless message to Admiral Sperry asking him to designate the ships that shall remain. It is certain that the Illinois, Kearsarge and Kentucky will be three of the eight. The men of the ships will come to Washington to participate in the inaugural parade on March 4.

In latitude 35 deg. north and longitude 55 west, on the morning of Wednesday, February 17, Admiral Sperry's two squadrons of the Atlantic battleship fleet will be joined by the third squadron of the fleet commanded by Rear-Admiral Arnold. This will add to Admiral Sperry's command nine more vessels. The third squadron includes the battleships Maine, New Hampshire and Mississippi.

With the full Atlantic fleet under his command, Admiral Sperry will put the twenty-five vessels through a series of fleet maneuvers on the trip from the meeting place to Hampton Roads. The distance is a little over 1000 miles.

While the rate of speed at which the fleet was traveling last night, if maintained, would bring the vessls into Hampton Roads before the time they are scheduled to arrive, it was stated at the Navy Department today that none of the vessels will enter the Roads before the designated time, February 22.

The President and the Secretary of the Navy will review the fleet as it passes in, and at 2 p.m. will receive the Admiral and flag officers on board the Mayflower.

Theaters—Amusements—Entertainments.

HAMBURGER'S MAJESTIC THEATER
BROADWAY, bet. 8th and 9th. OLIVER MOROSCO, Lessee and Manager.
MATINEE TODAY. LAST TIMES.
VICTOR HERBERT'S BEST MUSICAL SHOW.
"BABES IN TOYLAND"
Night prices: 25c, 50c, 75c, $1. A few front rows, $1.50. Matinee prices: 25c, 50c, 75c. A few front rows $1.00.
NEXT WEEK OPENING TOMORROW MATINEE
Thomas Jefferson in *Rip Van Winkle*
THE GREAT AMERICAN CLASSIC PLAYED BY THREE GENERATIONS OF ONE FAMILY.
Matinees Sunday, Wednesday and Saturday. Regular Matinee Today.

MOROSCO'S BURBANK THEATER—Main st., bet. 3d and 4th.
Los Angeles leading stock house.
MATINEE TODAY—TONIGHT—ALL NEXT WEEK. SECOND WEEK BEGINS TOMORROW MATINEE.
MATINEE TODAY
"FAUST"
Regular Burbank Prices—10c, 25c, 35c, 50c.

MASON OPERAHOUSE—H. C. WYATT, Lessee & Manager.
MATINEE TODAY AND TONIGHT—LAST TWO PERFORMANCES. NOT AFFORD TO MISS IT—Charles Dillingham's complete production of
"THE RED MILL"
Company 60 - - - - - Special Orchestra
PRICES—Matinee 50c to $1.50. Night—50c to $2.00.

MASON OPERAHOUSE—H. C. WYATT, Lessee and Manager.
THREE NIGHTS ONLY—FEB. 15, 16 and 17—Mr. Ernest Reicher presents
"The Master Power"
BY ALFRED ALLEN—A POWERFUL DRAMA OF THE REAL KIND.
PRICES—50c, 75c, $1.00, $1.50. SEATS NOW ON SALE.

BELASCO THEATER—EVERY NIGHT AT 8:15. MATINEES—TODAY AND TOMORROW.
SPECIAL MATINEE TOMORROW
LEWIS S. STONE and the Belasco Theater Company in Hoyt's merriest success
"A STRANGER IN NEW YORK"
Three Acts of Uproarious Fun—All the Belasco Favorites in this Merry Play.
TO FOLLOW—Hoyt's comedy on Washington politics! His "A TEXAS STEER."

GRAND OPERAHOUSE—MATINEES—TODAY AND TOMORROW. BOTH PHONES 1447.
FERRIS HARTMAN and His Big Musical Comedy Company
"THE GIRL FROM PARIS"
Nothing brighter and better in the way of a musical performance has ever been seen in this city.
NEXT WEEK—Commencing Sunday matinee, Frank Daniels' latest success, "THE AMEER."

ORPHEUM THEATER—MATINEE EVERY DAY. BOTH PHONES 1447.
VAUDEVILLE
THREE YOSCARYS. MR. & MRS. GENE HUGHES. THE CHADWICK TRIO. LES SALVAGGIS. WILFRED CLARKE. DE HERR. HIBBERT & WARREN. ROONEY SISTERS.
Matinee Today
ORPHEUM MOTION PICTURES—Showing Alaskan Salmon Industry.
NIGHTS—25c, 50c, 75c. MATINEES—25c, 50c.

AUDITORIUM—"THEATER BEAUTIFUL" ERNEST CRAWFORD. PHONES: Main 1070; Ex. 70.
TONIGHT—MATINEE TODAY. Mr. Crawford presents the Beautiful Spectacular Fantasy,
"Little Red Riding Hood and the Wolf"
1000 GOOD RESERVED SEATS AT 25c. The Talk of the Town—The Hit of His Career—A Company of recognized artists, beautiful singers and comedians, ensemble choruses, the famous Ballet of the twelve little Sheltie Ponies—Wolves—Old Grandma, the Woodcutter and Red Riding Hood, the Battle of Good and Evil, and many novelties. Special Auditorium prices—10c, 15c, 25c, 35c, 50c, 75c, $1. Matinee Today, 10c, 25c, 50c.

WALKER THEATRE—GRAND AVENUE, between 8th and 9th. PHONES—Main 8460; Home 60.
J. HARRY PIEPER, Lessee and Manager.
THE BEST VODEVIL—Sullivan & Considine Circuit.
Matinee every day at 2 p.m., 10c and 20c. Every night at 8:15, 10c, 20c, 30c. All Seats Reserved.
Sullivan & Considine Circuit and Buster Than Ever BLOCKSON & BURNS, Headliners. JOE A. HARDMAN, Merry Monologist. Comedians. "Her Cowboy Visitor." MISS FERNE DARBY, Romantic actor boys. EDWARD BARRY, Character Impersonator. MISS ANNA CLARKE, Character Singer. The World's Most Wonderful Wire Artists. WALKEROSCOPE. New Motion Pictures. Travelette. Illustrated Song. Complete Orchestra.

MAGIC CITY—642 S. Broadway, Near 7th.
The Electrical Wonder ILLUMINATED WITH THE LIGHT OF ELECTRICITY. LOOK!
Now opened to the public. Opening time, 1 to 5 and 7 to 10 p. m. Sunday, 7 to 10 p. m. 642 E. BROADWAY, NEAR 7TH.

LOS ANGELES THEATER—SPRING STREET, Near Second. Direction Sullivan & Considine Circuit.
WONDERFUL VAUDEVILLE
EVERY DAY AND EVERY NIGHT, 10c, 20c, 30c.

Timely Special Announcements.

A BEAUTIFUL PRIVATE PARK AT THE CAWSTON OSTRICH FARM
South Pasadena THE ORIGINAL OSTRICH FARM OF AMERICA.
150 Gigantic Birds
Chicks and Ostriches of All Ages
Magnificen. Feather Display
25c Excursion Tickets including admission and round trip to the Farm, on sale at P. E. Ry. Ticket Office and at our
City Store 313 Broadway The Ville de Paris is next door.
Take South Pasadena cars on Main street marked Cawston Ostrich Farm.

TAXICAB SERVICE—WESTERN MOTOR CAR CO., Owners.
PHONES—EX. 61; MAIN 328.
F1656 ALL NIGHT OUR CARS ARE ON CALL AT ALL THE CAFES AND HOTELS.
ASK FOR THE DRIVERS WITH BROWN UNIFORMS.

LOS ANGELES OSTRICH FARM—OFF EAST LAKE PARK CAR.
All Yellow Cars Transfer Direct to Farm. Fare 5c.
OSTRICH DANCE, 11:30 DAILY.
Excursion tickets, round trip and admission 25c. For sale at our CITY STORE: 324 S. BROADWAY, LOS ANGELES.

Superb Routes of Travel.

YE ALPINE TAVERN—
Situated at an elevation of 5000 feet, amid the great pine Forest of
MT. LOWE
Is a delightful place to rest. All modern improvements, excellent cuisine and service.
Saturday and Sunday Rate $2
Through cars at 8, 9, 10 A. M. and 1:15 and 2:45 P. M., from 9th and Main.
Pacific Electric Railway

BANNING LINE—Daily Service to
SANTA CATALINA ISLAND
S. S. HERMOSA CAPACITY 450.
The only steamship line to Catalina Island. We do not operate gasoline boats.
Hotel Metropole EUROPEAN PLAN
EXTRA TRIP SATURDAY EVENINGS
Via Pacific Electric 5 p.m. Train
BANNING CO., 104 PACIFIC ELECTRIC BUILDING, LOS ANGELES.
PHONES—Main 4402; F6678.

FIRST-CLASS Around the World Tours $650
Second, $578.65. Los Angeles back to Los Angeles, tickets good for two years, stop-overs allowed anywhere. We are agents for the Pacific Mail, Toyo Kisen Kaisha, Lloyd, White Star, all Pacific and Atlantic steamship lines.
SAFE DEPOSIT CO., Basement Union Trust Bldg., Spring and Fifth sts.

PORTLAND, Eureka and San Francisco
The Str. Roanoke and Elder leave San Pedro every Thursday at 5 p.m. for Portland (no change), calling at San Francisco (Pier 2) and Astoria. For freight rates and reservations, call or phone Pier 2, Main 1131. North Pacific Steamship Co., 254 S. Spring St. Main 1131. Phone

THE PACI

REAL JACKIES NOW.

FINE CRUISER FOR RESERVES.

Marblehead to Be Used for Summer Cruise.

California Man-of-Warsmen Now Experts.

Old Ship Alert Too Slow for Training Vessel.

[BY DIRECT WIRE TO THE TIMES.]

SAN FRANCISCO, Feb. 12.—[Exclusive Dispatch.] The United States cruiser Marblehead will be turned over to the Naval Reserve of California in time for the summer cruise. The need of a modern vessel to take the place of the Alert has been felt for some time and now that the Navy Department realises that the California man-of-warsmen are competent to navigate and take care of a vessel in all kinds of weather the obstacles that have heretofore existed to using the cruisers for training ships have disappeared.

A requisition for the cruiser was sent to Assistant Secretary of the Navy Satterlee today by Capt. George C. Bauer, in which he gave as a reason for a more modern vessel the comparative slow speed of the Alert. The Marblehead has modern engines and a strong battery. While the present arrangement of the vessel provides for only 240 men, Capt. Bauer thinks that it will be an easy matter to arrange the accommodations so that 300 may conveniently be carried.

HIS DREAM IS GOLDEN.

Man Detained in Stockton Says Hetty Green Is His Relative, Otherwise Rational.

[BY DIRECT WIRE TO THE TIMES.]

STOCKTON, Feb. 12.—[Exclusive Dispatch.] A man who gave his name as Lucon Green, and claims to be a relative of Hetty Green, the famous multi-millionaire of New York, is being detained by the police for further investigation. He said that he has been in love with a young lady in Virginia, and that recently he sent a telegram to her showing where he had about $72,000 buried in old chocolate cans. Green, on being closely questioned, told his story, and assured the officers that he had wealth, and requested being held until his case could be further investigated. Green declared that his map gives accurate directions and the exact spot on the Yolo side of the Sacramento river, where the large sum was buried by him, but he refuses to say where the money can be found. He appears rational, but the police doubt his story, and are making an effort to secure further information on the case.

MARQUIS IS EXCLUSIVE.

Chimney Takes Meals in His Room and Doesn't Mix at Hotel.

[BY DIRECT WIRE TO THE TIMES.]

SAN FRANCISCO, Feb. 12.—[Exclusive Dispatch.] The Marquis of Angesea and his cousin, Capt. Paget of the Eleventh Hussars, spent a quiet day in this city today and left for Los Angeles on the 8 o'clock train. They will spend a few days in the southern city and then proceed to New York by the southern route.

His Lordship spent the forenoon in his room at the St. Francis, having his luncheon sent up rather than expose himself to the plebeian gaze of the diners downstairs.

Early in the afternoon he ordered a machine and took a spin with his friends. He reached the hotel shortly after 5 o'clock and proceeded straight to the elevator without so much as a glance at the common mortals who infested the lobby.

BUILT FIRE UNDER HORSES.

Driver Arrested for Attempting to Keep Team Going by Warming Them up.

[BY DIRECT WIRE TO THE TIMES.]

RICHMOND, Feb. 12.—[Exclusive Dispatch.] V. Brossio, formerly manager of the Standard Hotel, has been arrested for cruelty to animals. Brossio was driving a double team from San Pablo to Oakland and when he got as far as MacDonald avenue and Twenty-third street the team refused to budge an inch.

Brossio failed to make them start even by a liberal dose of the whip, remembering an experiment that had worked successfully in other cases, he built a straw fire under the horses in order to warm them up to the task.

Deputy Sheriff Burrows and Policeman Kast placed Brossio under arrest.

INDEPENDENT STEAMSHIPS.
FOR PANAMA LINE.

[ASSOCIATED PRESS DAY REPORT.]

SAN FRANCISCO, Feb. 12.—If the operation of local merchants can be secured, an independent line of steamships will soon be established between this city and Panama.

H. S. Bates of the shipping firm of Bates & Chesebrough, has just returned from the East, where he has been negotiating with eastern capitalists in an effort to secure backing for the project.

Bates received many promises of assistance, both from the business men of New York and government officials at Washington.

An endeavor will be made to get enough funds to sustain the new company during the rate war which is cert

THE PACIFIC SLOPE STATES.

REAL JACKIES NOW.

FINE CRUISER FOR RESERVES.

Marblehead to Be Used for Summer Cruise.

California Man-of-Warsmen Now Experts.

Old Ship Alert Too Slow for Training Vessel.

[BY DIRECT WIRE TO THE TIMES.]

SAN FRANCISCO, Feb. 12.—[Exclusive Dispatch.] The United States cruiser Marblehead will be turned over to the Naval Reserve of California in time for the summer cruise. The need of a modern vessel to take the place of the Alert has been felt for some time and now that the Navy Department realizes that the California men-of-warsmen are competent to operate and take care of a vessel in all kinds of weather the obstacles that have heretofore existed to using the cruisers for training ships have disappeared.

A requisition for the cruiser was sent to Assistant Secretary of the Navy Satterlee today by Capt. George F. Bauer, in which he gave as a reason for a more modern vessel the comparative slow speed of the Alert. The Marblehead has modern engines and a strong battery. While the present arrangement of the vessel provides for only 240 men, Capt. Bauer thinks that it will be an easy matter to arrange the accommodations so that 300 may conveniently be carried.

HIS DREAM IS GOLDEN.

Boy Detained in Stockton Says Hetty Green Is His Relative, Otherwise Rational.

[BY DIRECT WIRE TO THE TIMES.]

STOCKTON, Feb. 12.—[Exclusive Dispatch.] A man who gave his name as Leon Green, and claims to be a relative of Hetty Green, the famous multi-millionaire of New York, is being detained by the police for further investigation. He said that he has been in love with a young lady in Virginia, and that recently he sent a map to her showing where he had buried $2,000 in old chocolate cans.

Green, on being closely questioned, told his story, and assured the officers that he had wealth, and requested being held until his case could be further investigated.

Green declares that his map gives accurate directions and the exact spot on the two sides of the Sacramento River, where the large sum was buried by him, but he refuses to say where the money can be found. He appears rational, but the police doubt his story, and are making an effort to secure further information on the case.

MARQUIS IS EXCLUSIVE.

Many Times Meals in His Room and Doesn't Mix at Hotel.

[BY DIRECT WIRE TO THE TIMES.]

SAN FRANCISCO, Feb. 12.—[Exclusive Dispatch.] The Marquis of Angesey and his cousin, Capt. Paget of the Eleventh Hussars, spent a quiet day in this city today and left for Los Angeles on the 5 o'clock train. They will spend a few days in the southern city and then proceed to New York by the southern route.

His Lordship spent the forenoon in his room at the St. Francis, having his breakfast sent up rather than expose himself to the plebeian gaze of the dining downstairs.

Early in the afternoon he ordered a machine and took a spin with his cousin. He reached the hotel shortly after 5 o'clock and proceeded straight to the elevator without so much as a glance at the common mortals who infested the lobby.

BOLT FIRE UNDER HORSES.

Driver Arrested for Attempting to Keep Team Going by Warming Them up.

[BY DIRECT WIRE TO THE TIMES.]

RICHMOND, Feb. 12.—[Exclusive Dispatch.] V. Brosato, formerly manager of the Standard Hotel, has been arrested for cruelty to animals. Brosato was driving a double team from Point Pinole to Oakland and when he reached as far as MacDonald avenue and Macdonald street the team refused to budge an inch.

Brosato failed to make them start even by a liberal dose of the whip, finally resorting an experiment that had worked successfully in other cases, by building a straw fire under the horses in order to warm them up to the starting point.

Deputy Sheriff Burrows and Policeman Hurst placed Brosato under arrest.

INDEPENDENT STEAMSHIPS FOR PANAMA LINE.

[ASSOCIATED PRESS DAY REPORT.]

SAN FRANCISCO, Feb. 12.—If the plans of local merchants can be carried out an independent line of steamships will soon be established between this city and Panama.

The heads of the shipping firm of Balfour, Guthrie & Co., Limited, who have been in the Orient for many years, has just returned to the East, where he has been negotiating with eastern capitalists in an effort to secure backing for the project.

He has received many promises of assistance from the business men of New York and government officials at Washington.

Another trip will be made to secure additional funds to sustain the new line during the rate war which is now waging if the project becomes a certainty.

WOMAN AS GOVERNOR.

WILL ACT IN OREGON.

[ASSOCIATED PRESS DAY REPORT.]

SALEM, Feb. 12.—When Gov. George E. Chamberlain goes to Washington to assume his seat in the United States Senate, Secretary of State Benson will be the acting Governor of Oregon while he is absent.

It is understood that Gov. Chamberlain does not intend to relinquish the executive chair of Governor until he takes the train for Washington. There will, consequently, be a period during which he will be acting Governor after he leaves Salem. In the Governor's absence it has been the practice for the Governor's secretary to attend to official business, such as issuing official documents and signing official papers.

It is stated that the present secretary, Mr. Benson, is slated for a judgeship and will be succeeded as secretary by Mrs. C. B. Shelton, who, for several years, has been the Governor's stenographer, and as the precedent will be followed, Mrs. Shelton will be the acting Governor.

HE REFUSES MORE SALARY.

Superintendent of Portland Water Department Holds Undisputed Record.

[BY DIRECT WIRE TO THE TIMES.]

PORTLAND, Feb. 12.—[Exclusive Dispatch.] Portland claims the distinction of having the only city official on record who has refused an increase in salary. Frank T. Dodge, superintendent of the water department, has just declined to allow the water board to advance his pay from $250 a month.

Dodge recommended raises for every other employé in his office, which were granted, but said he was satisfied with his own salary, and if an increase were voted, he would decline to accept it.

On recommendation of Mr. Dodge, the salary of Engineer Clark was increased from $200 to $400, so that this official now gets more than the head of the department.

SAVED FROM DROWNING.

YOUTH PROVES HERO.

[BY DIRECT WIRE TO THE TIMES.]

OAKLAND, Feb. 12.—[Exclusive Dispatch.] Fred Stone of this city proved himself a hero today, when he saved from drowning Fred Stratton, the seven-year-old son of Frederick S. Stratton, collector of the port at San Francisco. The Stratton lad was playing on a plank raft in a rainwater pond at the bottom of a deep excavation on the site of the proposed Bankers' Hotel, and was thrown into the water by the tipping of the plank.

He would have been drowned had not young Stone been playing near by and witnessed the accident. Without a moment's hesitation, Stone plunged into the water and pulled out the half-strangled boy.

LABORER KILLS CHILD.

WAS IN LOVE WITH HER.

[ASSOCIATED PRESS NIGHT REPORT.]

SAN FRANCISCO, Feb. 12.—Dorothy Malakanoff, the ten-year-old daughter of Russian parents who reside at No. 1529 Carolina street, was shot and instantly killed this morning by Dmitri Treschenko, a middle-aged laborer who had been driven from the Malakanoff household because he persisted in paying attention to the child.

Treschenko, who is a Russian, lay in wait for the girl at the corner of Twenty-second street and Potrero avenue, and as she passed, on her way to school, he drew a revolver and fired twice, killing her instantly. The murderer then turned the weapon on himself, sending a bullet through his brain. He was removed to the Emergency Hospital in a dying condition.

Treschenko for several weeks had been a boarder at the Malakanoff home but was ordered to leave a day or two ago, when the child's father and mother learned that he had attempted to address unwelcome attention to her.

SLOPE BRIEFS.

Marquis Is Coming.

SAN FRANCISCO, Feb. 12.—The Marquis of Angelsey has arrived in this city, and his cousin, Capt. A. E. Paget. They are traveling for pleasure and will proceed South in a few days.

Killed in Mine.

GOLDFIELD, Feb. 12.—W. F. Weiss, interested in rich mining property at Jamestown, and who was engaged in sinking the shaft on the Daisy claim, was killed last night by a cave in. Weiss was unmarried and was born in Germany. He was 44 years of age.

Kibbey Requests Resignation.

PHOENIX, Feb. 12.—J. C. Adams, president of the Territorial Fair Commission, today received a request from Gov. Kibbey for his resignation. Adams says he understands one other commissioner, B. A. Packard of Bisbee has been asked to resign. Adams does not indicate what his response will be. Under appointment he has two more years to serve. The Governor has made public no reason for his action except to say he desires to effect a reorganization. The third commissioner, H. C. Lockett of Flagstaff, is in unconfirmed recess appointment and no resignation is necessary previous to the appointment of the successor.

WOMAN KILLED BY AUTO.

Widow of Gen. McCook, Struck Near Central Park; Chauffeur Makes Escape.

[BY DIRECT WIRE TO THE TIMES.]

NEW YORK, Feb. 12.—[Exclusive Dispatch.] Mrs. Lorrain F. McCook, widow of Maj.-Gen. Edwin Stanton McCook, was added to the long list of New York's automobile victims today. Mrs. McCook, who is 69 years old, and whose residence is in Chicago, came to New York today to visit relatives. She was struck by an automobile in the vicinity of Central Park, while on the way to a friend's house.

Mrs. McCook was taken in the automobile to the home of her husband's cousin. The chauffeur gave a false address there, and hurriedly left. Mrs. McCook's condition prevented her from telling how the accident occurred. She died two hours later.

Her husband, one of the "fighting McCooks," was assassinated in 1873 at Yankton, while acting as Governor of Dakota Territory.

JAPAN REJOICING.

News of California Legislature's Action Is Received With Widespread Satisfaction.

[ASSOCIATED PRESS DAY REPORT.]

TOKIO, Feb. 12.—Lengthy cables, conveying from correspondents in America news of the rejection of anti-Japanese legislation by the California Legislature, have been received here with intense satisfaction in official and business circles, and publication of this fact, together with expressions of favorable opinion by President Roosevelt and by the Governors of several States, has greatly improved the situation. Resolutions adopted by the New York Legislature and in other parts of the United States were received with similar appreciation. The leading Japanese papers today print editorial congratulations at the outcome of the affair, and all Americans residing in the empire are much relieved.

GAY WHIRL AT HOTEL.

Thousand Stalled Passengers Enjoy Themselves at Canta Barbara at Espee's Expense.

[BY DIRECT WIRE TO THE TIMES.]

SANTA BARBARA, Feb. 12.—[Exclusive Dispatch.] Not this season has there been such life and gaiety at the Potter Hotel as was witnessed tonight. With the storm about over, and five trainloads of passengers content to be stalled here, the ballroom, lobby and dining-room of the great hostelry presented a truly remarkable scene.

Mr. Potter, appreciating the fact that some passengers had languished forty hours in one train in the sand hills near Surf, arranged an impromptu ball, and with Hecker's orchestra furnishing the music, the capacity of the glistening floor was taxed to the utmost with the gay whirl. It is estimated that fully 1000 persons participated in a round of pleasure lasting far into the night. As the Southern Pacific Railroad is paying, stalled passengers said tonight they didn't care how long the blockade lasted.

King Alfonso of Spain arrived at Villa Vicosa, Portugal, yesterday afternoon, and was greeted at the railroad station by King Manuel. It is announced that King Alfonso on February 19, will proceed to Pau, France.

LOCAL TRAVELERS.

Los Angeles People Who Are Registered at Hotels in Other Cities.

[BY DIRECT WIRE TO THE TIMES.]

NEW YORK, Feb. 12.—[Exclusive Dispatch.] The following Los Angeles people are registered tonight at New York hotels: Union Square, C. F. Westlake; York, F. F. Winne; Hotel Astor, T. J. Barkley and wife; Imperial, A. L. Hawes. From San Diego: Churchill, W. Stubbs.

IN CHICAGO.

[BY DIRECT WIRE TO THE TIMES.]

CHICAGO, Feb. 12. — [Exclusive Dispatch.] The following Los Angeles people are registered tonight at Chicago hotels: Auditorium Annex, C. A. Bennett; Great Northern, W. H. Booth.

IN SAN FRANCISCO.

[BY DIRECT WIRE TO THE TIMES.]

SAN FRANCISCO, Feb. 12.—[Exclusive Dispatch.] The following Los Angeles people are registered tonight at the Hotel St. Francis: A. H. Naftzger, L. E. Bigler, L. W. Jutten, Charles Wilson, Charles Lansing and wife.

City Restaurants.

LEVY'S CAFE

Business Men's Lunch Daily in Grill, 40 cents, including coffee, tea, beer or wine. Quick Service.

Cafe Bristol

Visitors to this famous cafe are delighted with the perfect appointments, the complete menu, faultless service and fine music. Entire basement H. W. Hellman Bldg., 4th and Spring.

We have just found where to eat.

Evans' Cafeteria

109 S. Broadway

Try it once and you will come again.

San Francisco Hotels.

HOTEL MANX

Powell St. at O'Farrell
SAN FRANCISCO

The Latest Large Tourist and Commercial Hotel.
In the very heart of the city. Strictly first-class and modern.

Rates $1.00 to $4.00 Per Day.

E. P. Dunn, Proprietor.
Formerly Arlington Hotel, Santa Barbara.
O. SWatts, Los Angeles Rep.
Phone Main 8433

THE PERRY HOTEL

Madison St. & Boren Ave.
SEATTLE
Absolutely Fire-Proof
European Plan
United Wireless Station

The Highest Grade—Every Modern Convenience
Centrally located and commanding a view of the Olympics, Cascade Mountains, Mt. Rainier and Puget Sound. Auto-Bus meets trains and boats.
J. S. McTERNAN, Manager
Booklets and Rates at Times Information Bureau, 531 South Spring st.

Times' Branch Office
531 S. Spring

DIRECTORY OF OCCUPANTS.

SUNSET TELEPHONE. Public Pay Station.

C. H. LIPPINCOTT & CO. Hollywood and farm lands exhibit.

L. A. AUTOMOBILE. Livery and Sight-Seeing Co. "Seeing Los Angeles" cars and automobiles.

TIMES FREE INFORMATION BUREAU. Hotel, Resort and Railway information and literature.

BOOKLOVERS & TABARD INN. Libraries. A. O. JOHNSON, Manager.

SOUTHWEST TURQUOISE CO. Gem Cutters and Jewelers.

VICTOR TALKING MACHINES. Mezzanine floor. Pease and Foote.

TIMES-MIRROR CO. Times "want" ads and subscriptions.

SUNSET MAGAZINE. Subscription Department.

AMES BROS. "See America First" cabinets and hotel representatives.

New Zealand and Australia

NEW SERVICE via TAHITI. Delightful South Sea Tours for Rest, Health and Pleasure. NEW ZEALAND is the world's wonderland.

The favorite S.S. Mariposa sails from San Francisco, March 20, connecting at Tahiti with Union Line for Wellington, N. Z.
THE ONLY PASSENGER LINE FROM UNITED STATES TO NEW ZEALAND.
First class to Wellington and back, only $360.00. One way, third class, $96.25. To Tahiti and return, first class, only $125.00—a 25-day trip.
LINE TO HONOLULU.—Special reduced round trip, $150. S.S. ALAMEDA.
Sailings February 19, etc.
A. M. CULVER, Agt. Oceanic Line, 624 S. Spring St.
Phones—Home, 6799; Main 2917.

SAN JACINTO HOT SPRINGS

(RELIEF HOT SPRINGS)

The curative hot mud baths quickly relieve rheumatism and nervous affections. Modern hotel and sanitary bath houses. For information see George F. Taylor, 125 South Broadway, Los Angeles, or Peck-Judah Co., 453 South Spring St.

THE BREAKERS

LONG BEACH, CAL.

Select boarding house; strictly first-class family table. Terms reasonable. Phone 425. 321 East Ocean avenue.

Westlake Hotel

MAIN 348. HOME E2611.

720 Westlake Ave., select family hotel, modern, large sun parlor and billiard room. Cuisine unexcelled. Reasonable rates; special to families. ROBT. D. MURRAY, Prop.

Resorts.

60,000 PIGEONS

on the POTTER Ranch

While there is no daintier delicacy than a nice fat squab as served on the Potter table, you will take up your lyre after partaking of our bounteousness, and sing:

POULTRY vs. POETRY

"Pigeons young and never old;
Pigeons hot and pigeons cold;
Pigeons tender, never tough,
And much obliged, I've had enough."
—NOT TO MENTION THE DAIRY FARM OR OUR 400 LITTLE PIGS

Our Winter Rates ::: Single: $4 to $7 Double: $7 to $10

The Potter

SANTA BARBARA

Milo M. Potter

Hottest Springs Great Hotel

ARROWHEAD

A resort where sick people get well and well people ward off disease.
This beautiful mountain hostelry is equipped with every luxury, its elevation of 2000 feet is amid sublime mountain surroundings, its hot mud and mineral baths cure many ills.
Steam lines to San Bernardino, electric line to hotel.
For particulars call on or write H. S. Kneedler, representative, 553 S. Spring street, or Manager at Arrowhead.

THE NEW **Hotel Marengo, Pasadena** South Marengo Avenue Boulevard and Arcadia st. Convenient to railway depots, street cars, carriages and autos. A first-class and family hotel. Steam heat, hot and cold running water in all rooms, long distance telephone in all rooms, famous Ostermoor beds in all rooms. Europe[illegible] and up per week. American plan, $3 and up per day. [illegible] private bath, $15.00 per week. Descriptive literature at Times Free Information Bureau, 531 So. Spring.

Flealess, Fogless, Frostless, Mudless

is Sierra Madre, the cleanest, healthiest, most wonderful city in Southern California. Write for information to Chamber of Commerce, Sierra Madre.

ELSINORE, Bundy Hot Springs AND COTTAGES.

Curative Hot Sulphur Baths under Hotel roof. Free consulting physician. Good home cooking a specialty. The Times Free Information Bureau, 531 S. Spring, or F. A. Amsbury.

Hotel Alexandria

Afternoon Tea

Will be served in the Palm Court off the lobby from four until six o'clock during the winter season, beginning Monday, January [illegible].

50c

MUSIC

HOTEL WOODWARD

MODERN—FIRE PROOF

This hotel has now been running one year and is without doubt one of the most successful in the city. We are continuing our exceptional low rates, and to this, together with our desirable location, is due our success. American plan rates, per day, $2.00; per week, $12.00; two in one room, with bath, $25.00 per week. European plan prices according.
WOODWARD HOTEL CO., 815 W. 8th St.

Hotel Orena

$2 a day. Fireproof. Corner Seventh and Hope Sts. Opposite Postoffice. Beautifully furnished. Sunniest rooms. Everything new. Great sun parlor.

Hotel Santa Rita NEW BUILDING, NEW FURNITURE. 2 B. CAR. 12TH AND MAIN.

Strictly modern European Hotel.
MR. AND MRS. W. J. SCHRADER, PROPS.

NATICK HOUSE MEALS 25c

FIRST AND MAIN STS.—EXCEPT SUNDAY EVE. 35c.

Hotel Heinzman

618-620 So. Grand Avenue, one block from Central Park. American and European plan. New management. Modern in every detail. Cuisine unexcelled. Rates—American plan, $2.00 per day. European plan, $1.00 per day up. Home 10879. C. H. DORR, Prop.

Hotel - Bellevue Terrace

SIXTH AND FIGUEROA STS. Most comfortable, home-like family hotel in city. Large verandas, sunny rooms. Rates reasonable.

Hotel Leighton 2127 West 6th St.

Opposite Westlake Park. Tourist and family hotel. American plan. Rates reasonable. Write for booklet. I. M. WOLFF, Manager.

Carondelet Apartments

Strictly first-class, new, home like, large, well planned, lighted and ventilated; furnishings elegant and complete; private baths, disappearing beds; location the best on [illegible] residence street, one block from Westlake Park. 150 feet of southern exposure. Winter rates, $21 to $50 per month. Home phone 5470.

Bungalow Inn

In Bungalow Land, Laurel Canyon, near Hollywood. Dinner 12 to 2 p.m. Lunches at all hours. Home cooking. Fine automobile and carriage road. Delightful mountain scenery. Fully equipped stage line connecting with Hollywood-Laurel Canyon cars. Bungalows for rent by the day, week or month. Phone Sunset Hollywood 2411.

Hotel Cadillac 932 South Main St. Every room steam heated. Hot and cold water. Rate 50c per day up. You cannot find what we offer for the price in the city. Home F4456.

Resorts.

The Times Branch Office
and Free Information Bureau
531 South Spring St.

Open Daily 8 A. M. to 9 P. M.

Telephone Sunset: MAIN 8206 Home: 10391

The TIMES FREE INFORMATION AND RESORT BUREAU is for the accommodation of those seeking recreation, rest and recuperation among seashore and mountain resorts. Particulars are furnished regarding Hotels and Private Boarding-houses; their attractions, rates, etc. Photographs, circulars and transportation literature are kept on hand for inspection and distribution. Times readers can obtain here, in a few minutes, information that would take a week and in many instances longer to procure if they were compelled to write for it.

Hotel Green, Pasadena

FIREPROOF

Rates Always the Same
$1.50 per Day Upward—European
$3.50 per Day Upward—American

Conceded by discriminating travelers to be a hotel which provides every convenience and luxury that makes hotel life a pleasure.

J. H. HOLMES, Manager

THE

Hotel Maryland

And The Hotel Maryland

Bungalows

PASADENA

The Maryland's bungalows have every convenience, comfort, and privacy of one's own home. They are steam-heated, and conducted after the excellent manner for which The Maryland is famed. For particulars, see or address:

D. M. LINNARD, Manager.
'Phones: Home Ex. 3; Sunset Ex. 35.

Radium Sulphur Springs COLEGROVE, LOS ANGELES.

Take Baths in Liquid Sunshine.
DRINK THE MOST CURATIVE MINERAL WATER IN CALIFORNIA.
It is radio-active, germicidal and purifies your blood by destroying disease germs, thereby revivifying, rejuvenating and increasing your Vital Force and circulation.

THE RADIUM SULPHUR HOT BATHS

Quickly relieve and cure Rheumatism, Alcoholism, Reduces Fat, Constipation, Chronic Chills, Stomach, Heart, Liver, Kidney, Blood and Skin Troubles, Poor Circulation, Bright's Disease, Sciatica, Neuralgia, Paralysis, Nervous Prostration, Diseases of Spine and Nerves, Female Troubles. The Beauty Baths clear complexion makes skin velvety, eyes bright, hair abound, stops hair falling, grows new hair.
IT SPARKLES AND FOAMS LIKE CHAMPAGNE.
The wonderful cures made are no doubt due to germicidal and radio-active gaseous emanation from Radium Rays, deep in the mineralized earth, whence this water comes. Chronic and seemingly hopeless cases cured. Physician in charge. Send for booklet. Water by bottle or case. Take "Melrose Avenue" cars via Broadway direct to Springs; 5c fare.

Live at Venice *"The Safest Beach"*

Windward Hotel

Newly Furnished, Steam Heat, Electric Light. Hot and Cold, Salt and Fresh Water Baths. Ship Cafe, Aquarium, Auditorium, Bath. BAND CONCERTS DAILY House Open Daily.

VENICE - - - CALIFORNIA

Excellent Table *Perfect Service*

Casa Loma

Redlands

$3.00 a Day and Upwards. American Plan.

Ye Alpine Tavern

Situated on Mt. Lowe. A mile above the sea. American plan, $2.00 per day, $15.00 per week. Choice of rooms in hotel or cottages. Telephone Passenger Dept., Pacific Electric Ry., or Times Free Information Bureau, for further information.

Sunset 2641 Home 4021

FRONTING THE FINEST BEACH ON THIS COAST.

HOTEL DECATUR

New Management.
B. SILLOWAY, Manager.
Modern European Plan Reasonable Rates. Ocean Park, Cal.

Bimini Hot Springs Hotel Los Angeles

The most curative treatment known for rheumatism; delightfully situated; hot mineral water, steam heat, and telephone in every room; no noise, no dust, and no tips. Street car to door, 8c fare. DR. G. W. TAPE, Medical Supt.

The Ward Apartments, Long Beach

MAGNOLIA AVE., ON THE STRAND, opposite Hotel Virginia. New, luxuriously furnished two-room suites; steam heat; showers and lockers for ocean bathers; delightful sun-parlor; magnificent marine view; everything furnished. Prices very reasonable. Phone Main 2659. GEO. WARD, Proprietor.

ELSINORE Lake View Inn and Hot Springs

M. A. GARDNER, Mgr.. C. N. GARDNER, Prop.
Overlooking Lake Elsinore. Swimming pool, mud, sweat, plain and plunge baths. Free consulting physician. Curative properties of our springs the best. Excellent rooms and table. Autoists' half-way house to San Diego. The Times Free Information Bureau, 531 S. Spring.

Mount Wilson

American plan, $3 per day, $15 per week. For information see TIMES FREE INF. BUREAU, 531 South Spring. PECK-JUDAH CO., 453 S. Spring. F. B. ROSS, Mgr.

Sanatoriums.

Loma Linda Sanitarium

A well equipped, home-like sanitarium, beautifully located on the main line of the Southern Pacific, four miles west of Redlands. Large grounds, and every comfort for rest and recreation. Four physicians and a large corps of well-trained attendants. Rates reasonable. Send for booklet "C," or call at the Times-Mirror Information Bureau, 531 So. Spring St., Los Angeles, Calif.

Battle Creek Plan. Ideal Winter Climate.

GLENDALE SANITARIUM

GLENDALE, CALIF.

Write for Booklet A, or see Times Bureau.

HETCH-HETCHY HITCH.

MAY CONDEMN SPRING VALLEY.

New Move Proposed in San Francisco Water Fight.

Valuation of Properties to Be Secured.

Ex-Mayor Phelan Accused of Misstating Facts.

[BY DIRECT WIRE TO THE TIMES.]

WASHINGTON, Feb. 12.—[Exclusive Dispatch.] In a hearing before the Senate Committee on Public Lands today on San Francisco's application for reservoir privileges in the Hetch Hetchy Valley, an important point was settled tentatively when it was agreed by both sides, on Senator Newlands's suggestion, that technicalities should be waived in order to obtain a valuation on the properties of the Spring Valley Water Company by condemnation under the law of eminent domain.

Most of the committee's time was taken up by representatives of Spring Valley in showing that there were other sources of supply and in declaring that the city had oppressed the company. Attorney McCutcheon, as at the hearing before the House committee, charged ex-Mayor Phelan of falsehood in stating that control of the company had passed into the hands of speculators at $22 a share, and that they had since refused a price for the property which would have been equivalent to $50 a share. To McCutcheon's declaration that no person had a majority of the stock, Phelan said that usually stock was not transferred on the company's books.

"Are you going to take this unsupported statement against the books of the company?" exclaimed McCutcheon. "It should not have been made here, it is not true, and I challenge its substantiation."

Then McCutcheon read from the municipal reports for 1900 to prove that the city had not in good faith sought to obtain from the company a price for its property and to show that the city's attitude toward the company, under Mayor Phelan's administration, had caused the price of stock to be depressed until it could be bought on the street for $22.

All day was given to the hearing, but the committee will not take up consideration of the resolution until Wednesday.

CONGRESSMEN WON'T REST.

SPECIAL SESSION PROBLEM.

[ASSOCIATED PRESS DAY REPORT.]

WASHINGTON, Feb. 12.—Believing that all work and no play is bad for Congressmen, members of the House are urging that President-elect Taft should not call the special session of Congress for consideration of the tariff to meet until March 15.

Some of the members want to take their families to some of the famous southern resorts, where the air is balmy, and to recuperate from the effects of the present strenuous session.

There are, however, other members who desire the extra fortnight to attend to private business matters which have been neglected.

The Speaker and perhaps a majority of the members are willing that Mr. Taft should call the special session for March 10, so the House may proceed with the business before it without delay. It is also suggested that Congress should be called for March 8, the Monday following inauguration.

WASHINGTON BRIEFS.

Asks $100,000 for Trust-Busting.

WASHINGTON, Feb. 12.—In a letter submitted to Congress through the Secretary of the Treasury, Atty.-Gen. Bonaparte asks that an appropriation of $100,000 be made for the fiscal year 1910 for the enforcement of the anti-trust laws.

Big Tree Bill Today.

WASHINGTON, Feb. 12.—[Exclusive Dispatch.] Congressman Smith expects to call up the Calaveras Big Tree Bill tomorrow. Sherley, who has been opposing it, told Smith today that he would withdraw his objection to the bill, which he said he really wanted to see go through, but he would feel obliged to oppose it on constitutional grounds. Smith thinks the bill will pass.

Can't Compel "C.O.D." Services.

WASHINGTON, Feb. 12.—That express companies cannot be compelled to perform "C.O.D." service for the liquor traffic was held by the Interstate Commerce Commission yesterday in the case of the Royal Brewing Company against the Adams Express Company. The express company had established a rule against collecting for shippers the purchase price of intoxicating liquors.

CLOCK STOPS FOR LINCOLN.

House Adjourned by Timepiece Which Strangely Marks Hour of Birth.

[BY DIRECT WIRE TO THE TIMES.]

GUTHRIE (Okla.) Feb. 12.—[Exclusive Dispatch.] The stopping of the clock in the House of Representatives this morning at the exact hour of the birth of Abraham Lincoln served as a hint to the members who immediately took an adjournment for the day.

Representative Jones of Oklahoma City was first to notice the strange coincidence. He arose and declared that the timepiece had evidently shown more respect for the memory of Lincoln than the representatives as it had stopped at the exact hour of Lincoln's birth.

Another peculiar coincidence about the stopping of the clock was that this clock, which is on a circuit with forty other self-winding clocks, controlled and regulated by a master clock in the main office of the Western Union Telegraph Company, was the only one on the circuit to stop.

Yet perhaps the most wonderful

NO NORTH, NO SOUTH.

(Continued From First Page.)

Robert J. Collier and Richard Lloyd Jones of New York, all of whom have participated actively in the movement for the memorial building.

To an aged negro, Isaac T. Montgomery of Mound Bayou, Miss., who is said to have been a slave of Jefferson Davis, President of the Confederacy, was assigned the appropriate task of depositing in the box a copy of Lincoln's Emancipation Proclamation, and in doing so he made a brief speech in which he referred to himself, "as one of the former millions of slaves to whom Lincoln gave freedom, and the representative of ten millions of grateful negro citizens."

The President boarded his train for Louisville at 3:45 p.m., expecting to arrive at Washington about 2 p.m. tomorrow.

TEXT OF PRESIDENT'S TRIBUTE TO LINCOLN.

The President's formal address follows:

We have met here to celebrate the hundredth anniversary of the birth of one of the two greatest Americans; of one of the two or three greatest men of the nineteenth century of one of the greatest men in the world's history. This rail splitter, this boy who passed his ungainly youth in the dire poverty of the poorest of the frontier folk, whose rise was by weary and painful labor, lived to lead his people through the burning flames of a struggle from which the nation emerged, purified as by fire, born anew to a loftier life. After long years of iron effort, and of failure that came more often than victory, he at last rose to the leadership of the republic, at the moment when that leadership had become the stupendous world-task of the time. He grew to know greatness, but never ease. Success came to him, but never happiness, save that which springs from doing well a painful and a vital task. Power was his, but not pleasure. The furrows deepened on his brow, but his eyes were undimmed by either hate or fear. His gaunt shoulderrs were bowed, but his steel thews never faltered as he bore for a burden the destinies of his people. His great and tender heart shrank from giving pain; and the task allotted him was to pour out like water the life-blood of the young men, and to feel in his every fiber the sorrow of the women. Disaster saddened but never dismayed him. As the red years of war went by they found him ever doing his duty in the present, ever facing the future with fearless front, high of heart, and dauntless of soul. Unbroken by hatred, unshaken by scorn, he worked and suffered for the people. Triumph was his at the last, and barely had he tasted it before murder found him, and the kindly, patient, fearless eyes were closed forever.

WE ARE FORTUNATE.

As a people we are indeed beyond measure fortunate in the characters of the two greatest of our public men, Washington and Lincoln. Widely though they differed in externals, the Virginia landed gentleman and the Kentucky backwoodsman, they were alike in essentials, they were alike in the great qualities which rendered each able to render service to his nation and to all mankind such as no other man of his generation could or did render. Each had lofty ideals, but each in striving to attain these lofty ideals was guided by the soundest common sense. Each possessed inflexible courage in adversity, and a soul wholly unspoiled by prosperity. Each possessed all the gentler virtues commonly exhibited by good men who lack rugged strength of character. Each possessed also all the strong qualities commonly exhibited by those towering masters of mankind who have too often shown themselves devoid of so much as the understanding of the words by which we signify the qualities of duty, of mercy, of devotion to the right, of lofty disinterestedness. In battling for the good of others. There have been other men as great and other men as good; but in all the history of mankind there are no other two great men as good as these, no other two good men as great. Widely though the problems of today differ from the problems to be solved by Washington when he founded this nation, to Lincoln when he saved it and freed the slave, yet the qualities they showed in meeting these problems are exactly the same as those we should show in doing our work today.

SAW INTO FUTURE.

Lincoln saw into the future with the prophetic imagination usually vouchsafed only to the poet and the seer. He had in him all the lift toward greatness of the visionary, without any of the visionary's fanaticism or egotism, without any of the visionary's narrow jealousy of the practical man and inability to strive in practical fashion for the realization of an ideal. He had the practical man's hard common sense and willingness to adapt means to ends; but there was in him none of that morbid growth of mind and soul which blinds so many practical men to the higher things of life. No more practical man ever lived than this homely backwoods idealist; but he had nothing in common with those practical men whose consciences are warped until they fail to distinguish between good and evil, fail to understand that strength, ability, shrewdness, whether in the world of business or of politics, only serve to make their possessor a more noxious, a more evil member of the community, if they are not guided and controlled by a fine and high moral sense.

WE CAN PROFIT.

We of this day must try to solve many social and industrial problems, requiring to an especial degree the combination of indomitable resolution with cool-headed sanity. We can profit by the way in which Lincoln used both these traits as he strove for reform. We can learn much of value from the very attacks which following that course brought upon his head, attacks alike by the extremists of revolution and by the extremists of reaction. He never wavered in devotion to his principles, in his love for the Union, and in his abhorrence of slavery. Timid and lukewarm people were always denouncing him because he was too extreme; but as a matter of fact he never went to extremes, he worked step by step, and because of this the extremists hated and denounced him with a fervor which now seems to us fantastic in its deification of the unreal and the impossible. At the very time when one side was holding him up as the apostle of social revolution because he was against slavery, the leading abolitionist denounced him as the "slave hound of Illinois." When he was the second time candidate for President, the majority of his opponents attacked him because of what they termed his extreme radicalism, while a minority threatened to bolt his nomination because he was not radical enough. He had continually to check those who wished to go forward too fast, at the very time that he overrode the opposition of those who wished not to go forward at all. The goal was never dim before his vision; but he picked his way cautiously, without either halt or hurry, as he strode toward it, through such a morass of difficulty that no man of less courage would have attempted it, while it would surely have overwhelmed any man of judgment less serene.

TROUBLED NATION.

CLIMAX REACHED IN LIBERIAN SITUATION.

[ASSOCIATED PRESS NIGHT REPORT.]

WASHINGTON, Feb. 12.—Cable advices received at the State Department today indicate that a climax has been reached in the Liberian situation. Conditions, according to the information at hand, are grave, and great alarm is felt by foreign officials in Liberia.

A British gunboat has arrived to afford protection to foreign interests and a company of soldiers has been sent from Sierra Leone to the Liberian capital, Monrovia, for the same purpose.

Great despondency is entertained as to the ability of the government to maintain itself and as to the future of Liberia as a nation.

Today's cables called renewed attention to the efforts of the State Department, inaugurated by Secretary Root, to secure an appropriation of $26,000 to enable the President to send to Liberia a commission with a view to specific action this government should take to afford relief.

Curiously enough, it was President Lincoln who approved, in 1862, a treaty with Liberia, whereby its recognition as an independent State was given, and it was President Lincoln also who appointed the first diplomatic representative of the United States there.

From time to time since the United States has intervened in boundary disputes, making it clear that this government was most anxious to befriend Liberia and have it continue as a nation.

TAKAHIRA GIVEN GREAT OVATION.

[BY DIRECT WIRE TO THE TIMES.]

PEORIA (Ill.) Feb. 12.—[Exclusive Dispatch.] With the Stars and Stripes intermingled and entwined with the Sun flag of Japan, over 600 banqueters tonight paid tribute to the Oriental island across the Pacific, by the tremendous cheering given its Ambassador to this country, Baron Kogoro Takahira, when he appeared at the Creve Coeur Club banquet in honor of the centenary of Abraham Lincoln in the Coliseum here tonight, and the Middle West, represented by hundreds of mercantile and railroad men, put its stamp of disapproval on the present anti-Japanese proposed legislation in the West. Baron Takahira was warmly apiauded throughout his address, and he touched upon present conditions on the Pacific Coast from a purely diplomatic standpoint.

Charles Magoon, former Governor of Cuba, and Curtis Guild, Jr., Governor of Massachusetts, also delivered addresses.

Ambassador Takahira said in his speech:

"We have never had any idea for a moment of displeasing your people, much less waging war against you. It is for this reason that when displeasure was manifested in this country in relation to the Japanese immigration we readily consented to the adjustment of the question under certain conditions by limiting the immigration of laborers to the minimum number, and as a consequence it has been greatly reduced, notably since the last of July, and it is found that during the latter half of 1908 the number of Japanese immigrants who returned to Japan from Continental United States was larger than those who arrived in this country by 1100, and the number of those who returned to Japan from the Hawaiian Islands was also in excess of those who arrived there from Japan by 1500. While it is not certain how long this condition of movement will continue, it is possible that every half year hereafter will witness the decrease of Japanese residents in this country in about the same proportion for some years.

"Again when there was apprehension of misunderstanding to arise between us in regard to the trade markets, copyrights and other matters of kindred nature on the Asiatic continent, the two governments at once opened negotiations and concluded conventions with the view to protect our mutual interests in this regard. We also signed a treaty for the general arbitration of controversies between the two countries, and we exchanged declarations defining the policies of the two governments in China, in the Pacific Ocean, with a view to encourage the free and peaceful development of the commerce of the two nations, and also to preserve the general policy in that region.

"We have been using every effort, not only to remove all possible causes of misunderstanding and conflict between the two countries, but to bring about a clear and definite understanding between them, in order to cement the closest bond of friendship and good neighborhood. All this, I venture to say, is the result of the application of the golden rule in your diplomacy and of the adoption of the same rule in ours, and I most emphatically declare that so long as the golden rule is considered the guiding principle of our diplomacy we shall be enabled to enjoy the benefit of peace and prosperity, which will surely continue, and all other far eastern countries will follow the example thus set by us."

"Those who learned to admire Lincoln's method of diplomatic transactions," said Ambassador Takahira, "called it 'Lincoln's diplomacy'—the diplomacy that upheld the dignity and interest of the United States when she still remained in a less important position and under very adverse circumstances.

"Mr. John Hay, who was once President Lincoln's private secretary, said in speaking of American diplomacy: 'The briefest expression of our rule of conduct is perhaps the Monroe doctrine and the golden rule.'

"The history of the diplomatic relations between the United States and Japan and other far eastern countries is replete with every description of the friendly acts taken by this country that might be considered as an application of the golden rule, and there is every reason to believe that such application of the golden rule in your diplomacy with those countries is being acknowledged by the adoption of the same rule in their diplomacy toward you.

"Now let me make a few remarks here about our relations in order to show you how the golden rule has been observed between the two countries, and also why it must be observed.

"I have necessarily to begin with the remarkable success of Commodore Perry's mission, which was sent to Japan some half-century ago in order to open and introduce into the community of nations the country which was then only terra incognita. Not speaking of the great debt of gratitude Japan owes to the United States for her friendly introduction into the international community, it is a noteworthy fact that the American government has been particularly careful in the selection of its representatives in Japan in order to accomplish what has been left for them to do by Perry's mission.

"Townsend Harris, your first Minister to Japan, was especially remarkable as a man of large heart and broad mind. It was through such friendly attitude taken by the American representatives, of course, supported by the government, that the American people are deeply endeared to ours, and we want to reciprocate what has been done for us. We have never had any idea for a moment of displeasing your people, much less waging war against you. It is for this reason that when displeasure was manifested in this country in regard to the Japanese immigration we readily consented to the adjustment of the question."

MANY CEREMONIES HELD IN NEW YORK.

[ASSOCIATED PRESS NIGHT REPORT.]

NEW YORK, Feb. 12.—The booming of guns at Fort Hamilton, Fort Wadsworth, on Governor's Island; from warships in the harbor, by batteries of the National Guard, this morning ushered in the celebration in this city of the one hundredth anniversary of the birth of Abraham Lincoln.

As the city bestirred itself, thousands who remained at home prepared for church and synagogue for services in honor of the great emancipator, while thousands of school people made preparations for exercises.

At 2 o'clock this afternoon the exercises in Cooper Union, with Mayor McClellan presiding, were held.

Perhaps the greatest celebration of the day was held in Carnegie Hall tonight, where Gen. Horace Porter presided and a chorus of 500 from the United German Singing Societies was one of the special features.

Other celebrations were held at the University of New York and at the various armories in the city, in addition to other minor ceremonies.

Two exhibits of Lincoln relics were opened to public view today, one at Columbia University, the other at the College of the City of New York.

The projectors of the Columbia exhibition assert that they have the finest showing of Lincoln manuscripts ever brought together in one collection.

CALIFORNIA HONORS MEMORY OF LINCOLN.

[ASSOCIATED PRESS NIGHT REPORT.]

SACRAMENTO, Feb. 12.—"A situation similar to that which prevailed in the South when the Civil War was over, now exists in the State of California."

This simple statement, without explanation or elaboration, was made by John W. Preston, Democratic Assemblyman from Ukiah, in the course of an address made in the Assembly chamber during the exercises held by the Legislature in commemoration of the centennial of Abraham Lincoln's birth.

It was the only reference to the Japanese question made during the joint session at which Lincoln was eulogized by Gov. James N. Gillett, Senator Henry M. Willis and Assemblymen Preston and J. N. D. Rech of Los Angeles.

Mr. Preston supplemented his praise of Lincoln by declaring that the Southern States now realized that the Confederacy had made a mistake when it contested with the Northern States for the right to own slaves.

The Assembly chamber was crowded with members of the Legislature, State officials and citizens. The walls and galleries were decorated with American flags and shields, while potted plants made the immense hall a bower of verdant beauty.

The gathering was presided over by Lieut.-Gov. Warren R. Porter, who was introduced by Speaker Philip A. Stanton.

Gov. Gillett's speech was an eloquent tribute to the martyred President.

DISTINGUISHED MEN AT OLD HOME.

[ASSOCIATED PRESS NIGHT REPORT.]

SPRINGFIELD (Ill.) Feb. 12.—Springfield, home and burial place of Lincoln, is profusely decorated with national colors and with pictures of the emancipator. The city is entertaining as her guests French Ambassador Jusserand, British Ambassador Bryce, William J. Bryan, Robert T. Lincoln, Senator Dolliver of Iowa, Federal Judges Grosscup and Landis of Chicago, Seaman of Milwaukee and Anderson of Indianapolis; James H. Harlan, Interstate Commerce Commissioner; Gen. John W. Noble, Judges Clark and Klein, Col. W. H. Blodgett and Hon. David R. Francis, St. Louis, and many others prominent in public and business life in Illinois and neighboring States.

Today's exercises included: Dedication of memorial tablet on building where Lincoln had his law office; planting of Lincoln elm at Courthouse where Lincoln tried the law cases; dedication of memorial tablet at Presbytertian Church which Lincoln attended; distinguished guests visit tomb of Lincoln; monster mass meeting this afternoon, with addresses by Ambassador Jusserand and Ambassador Bryce and by Senator Dolliver and William J. Bryan; reception by the local chapter of Daughters of American Revolution at the old Lincoln home; banquet for ladies tonight, addressed by Mrs. William J. Bryan, Mrs. Donald McLean, president-general of the Daughters of the Revolution, and others.

The crowning event of the celebration was tonight's banquet, 700 plates for which were engaged at $25 each. Addresses were delivered by Senator Dolliver, W. J. Bryan and Ambassadors Bryce and Jusserand.

A visit paid by Robert Lincoln to the old Lincoln home, which he had not visited since boyhood, marked the informal but real beginning of the memorial celebration of the one hundredth anniversary of Abraham Lincoln's birth.

BERLIN FOR FIRST TIME MARKS DAY.

[BY DIRECT WIRE TO THE TIMES.]

BERLIN, Feb. 12.—[Exclusive Dispatch.] This city had a twofold celebration of the Lincoln centenary. Prof. Felix Adler of Columbia University addressed the students of the University of Berlin at noon in connection with the presentation of the bust of Lincoln.

In the afternoon there was a reception at the home of Ambassador Hill, where members of the American colony listened to speeches by the New York professor, William Morris Davis of Harvard, and Consul-General Thackera.

This is the first time that Lincoln's anniversary has been commemorated in the German capital and the occasion gains in significance from the fact that the Germans themselves participated. Prof. Adler's audience was drawn from the faculty and students of the university.

Although the press is busied with King Edward's visit and the Darwin centenary, the Tageblatt devotes its first page today to a discussion of Lincoln's life and work, the true importance of which heretofore has largely escaped German historians.

PARIS LISTENS TO LINCOLN LECTURES.

[BY DIRECT WIRE TO THE TIMES.]

PARIS, Feb. 12.—[Exclusive Dispatch.] The sympathy of France with the American republic in its tributes to the memory of Abraham Lincoln is shown today in both scholastic and official circles. The programme of the College de France included several lectures on the personality and achievements of the great President, among them one by Dr. Henry Van Dyke of Princeton, who is giving a series of lectures on American literature at the Sorbonne this winter.

Moreover, a study of Lincoln's character from the sociological point of view was made for French students by Prof. Isoulet, the well-known specialist in American institutions. Prof. Isoulet asserted that Lincoln's fame will not go down the ages merely because he was a courageous emancipator of an enslaved race, but principally because he was the most genuine and ideally typical democrat that civilization thus far has produced.

LONDON PRESS GIVES COLUMNS TO LINCOLN.

[BY DIRECT WIRE TO THE TIMES.]

LONDON, Feb. 12.—[Exclusive Dispatch.] Nearly all the London newspapers today print long and eulogistic articles on Abraham Lincoln's life. The stories are profusely illustrated. Some of the papers couple the account of Lincoln's life with that of Darwin, whose centenary is also celebrated today. The official celebration, however, of the Lincoln centennial has been deferred until February 22, when the American Navy League will give a banquet, honoring at the one time both Lincoln and Washington.

A remarkable observance will be that at the Whitefields Central Mission in Tottenham Court Road, Sunday afternoon. R. C. Lehman, M. P., will deliver an address, and Alexander Watson will recite the Gettysburg speech. Henry B. Irving, the tragedian, will preside, Sylvester Horne, the well-known Nonconformist preacher, also will participate. The hall seats 1500 persons and every seat has been taken for the celebration, which is only for men.

Marysville Observes the Day.

MARYSVILLE, Feb. 12.—Lincoln Day was appropriately observed here. Every railroad, business house, and industrial establishment suspended operations for five minutes at noon. There was a public demonstration in the afternoon.

Texas Cities Celebrate for First Time.

DALLAS (Tex.) Feb. 12.—For the first time in the history of Texas, many of the cities today observed the anniversary of Abraham Lincoln's birth.

Lincoln in England Flies City Flag.

LINCOLN (England) Feb. 12.—The Mayor of Lincoln today cabled greetings to President Roosevelt on the Lincoln centenary. He said in his message: "The Lincoln city flag waves on the Guildhall today in sympathetic commemoration of the event."

Truth and Quality

appeal to the Well-Informed in every walk of life and are essential to permanent success and creditable standing. Accordingly, it is not claimed that Syrup of Figs and Elixir of Senna is the only remedy of known value, but one of many reasons why it is the best of personal and family laxatives is the fact that it cleanses, sweetens and relieves the internal organs on which it acts without any debilitating after effects and without having to increase the quantity from time to time.

It acts pleasantly and naturally and truly as a laxative, and its component parts are known to and approved by physicians, as it is free from all objectionable substances. To get its beneficial effects always purchase the genuine—manufactured by the California Fig Syrup Co., only, and for sale by all leading druggists.

Guaranteed
Swiss Watch $5
J. ABRAMSON
404 So. Broadway

The Victor Dealers of Los A

The Greatest of the VICTO

The— Victor Victro

—It is the drawing-room entertainer—without [illegible] with all moving parts [illegible] —it has the appearance of elegant mahogany [illegible] ornament in any [illegible] drawing-room. It's so simple, yet beautiful, it conveys no hint of its use to provide high-class entertainment for [illegible] and hundreds of [illegible] music-loving country.

We have a supply of Victrolas and urge you who are interested to our Talking Machine Department listen to these wonderful [illegible] should you desire to purchase any machine we will arrange easy [illegible] you if you wish.

VICTORS $10 TO $100
VICTROLAS $200 AND $250

Southern California Music Co.
THE HOUSE OF MUSICAL QUALITY
332-334 SO. BROADWAY-LOS ANGELES
San Diego - Riverside - Santa Barbara - San Bernardino

THE REAL BARGAIN CENTER OF LOS ANGELES
The 5th Store
BROADWAY AT 5TH STREET FIFTH STREET

These Shoes Will Wa
Away In A Hurry
At the Prices We Have Marked Th
For Today

500 Pairs Misses', Boys' and Children's Fine
Misses' vici kid shoes, with patent tips; low or button styles; cut soles; sizes 11½ to 2; boys' box calf lace shoes in tan pebble goat; sizes 12 to 2; tan extension soles; also child's canvas and [illegible] kid, sizes 5 to 8. A great sale at 98c a pair.

Boys' $1.75 Shoes $1.19
Splendid wearing shoes for school or dress wear; heavy box calf; sizes 9 to 13; good widths. Today, $1.19.
SAME GRADE, sizes 1 to 5½, $1.48.

Misses' $2.00 $1.98
Misses' fine vici kid with patent tip [illegible] calf, blucher, lace styles; sizes 11½ to 2; widths; all sizes in shoes today, $1.98.

35c New Handkerchiefs 19c
A large assortment of the prettiest and daintiest new patterns in embroidered Swiss handkerchiefs; with scalloped edges; also plain hemstitched edges; 35c handkerchiefs today 19c.

$1.50 12-Button Silk Gloves 7
A wonderful opportunity today [illegible] chase of high-grade, pure [illegible] double-tipped fingers; [illegible] colors, black, white, tan and [illegible] range of sizes. While they [illegible] and $1.50 gloves, 98c.

Two Winning Waist Bargains

$2.00 BRILLIANTINE WAISTS, TODAY..... 98c
New tailored waists, made of brilliantine and poplin, with tucked or embroidered fronts; open front or back; long sleeves, tucked cuffs and collar. A Saturday attraction at 98c.

$7 Silk Waists $3.65
A number of very pretty styles; made of good quality taffeta silk; colors, navy, brown, green, cardinal, pink and black; values that cannot be duplicated for less than $6.00 or $7.00. On special sale today at $3.65.

Snow above you
Flowers around you—
Seen today on
Kite Shaped
Track

2 hours at Redlands' 2 hours at Riverside. Train leaves 8:30 a.m. Observation car. $3.00 round trip, limit [illegible] $2.05 round trip on Sunday limited to date of sale. Ask folders tell.
E. W. McGee, 334 S. Spring Street.
Santa Fe

FINE CLOTHES FOR MEN
Wood Bros.' Hand-Tailored Suits and Overcoats.
WOOD BROS.,
343-345 South Spring Street.

Hot lunches from 11:30 to 2. Delicious, light, satisfying. Prices lower than you would expect. Very superior coffee.
Christopher's
241 South Spring Street

WHEN YOU PUT ON STOCKINGS
Of the heavier sort, do your shoes pinch, and your feet swell and perspire? If you sprinkle Allen's Foot-Ease, an antiseptic powder for the feet, into your shoes, it will give you rest and comfort, and instant relief. When rubbers become necessary, and your shoes feel tight, Allen's Foot-Ease is just the thing to use. Try it for dancing parties. Breaking in New Shoes and for patent leather shoes. Sold everywhere 25c. Sample FREE. Address Allen S. Olmsted, Le Roy, N. Y. Don't accept any substitute.

WESTERN CA
320 Acres Instead of 16
FARMS IN WESTERN CANADA FREE

RAIN'S TOLL.

BOY'S LIFE IS WASHED AWAY.

Pathetic Flood Tragedy at Covina Junction.

City's Streets Like Rivers at Storm's Height.

Trains Canceled; Building Yields to Wind.

In the flood in the Arroyo de los Posos at Covina junction and State street, yesterday afternoon, Hernello Valdez, 13 years of age, was drowned within sight of more than a score of men.

The boy was the son of Mr. and Mrs. Fernando Valdez. The father is employed in the grading camp of the Pacific Electric near State street.

In the afternoon, during the heavy downpour, the arroyo stream became a raging torrent and on the waves rode hundreds of oranges that had been swept from orchards.

A number of boys ran along the bank and tried to get the fruit. They were having great sport and shouting and laughing when suddenly the bank gave way and Hernello Valdez fell into the water. A dozen men hurried to his rescue, but could not save him. The body was recovered a hundred yards down stream.

Mrs. Valdez, who witnessed the tragedy, became hysterical and was taken to the County Hospital. Her condition is pitiable and she cries constantly for her son.

The remains were sent to the Pierce morgue, where an inquest will be held.

RAIN FALLS IN TORRENTS.

The storm yesterday, became very violent about noon, when the rainfall was heavy and the wind high. In some parts of the city a quarter of an inch fell in ten minutes.

The total precipitation for the storm was 2.39 inches, and for the season, 17.45 inches, according to The Times gauge.

At Garvanza, .94 of an inch fell between 8 o'clock in the morning and 1 o'clock in the afternoon. The precipitation for the month in that section amounted to 5.93 inches, and the year's record is 19.47½ inches.

During the height of the storm streets in the downtown district were flooded from curb to curb, in spite of the immense volume of water that was carried away by the drains. Sand washed down from the hills and for a few minutes traffic was practically stopped.

"BRIDGE" COLLAPSES.

The small boy, with his box and plank to form a bridge, was on hand at Third and Spring streets. He has been there during every hard rain for the past three years. He charges 5 cents for every person who crosses, but played in ill luck, yesterday, for just as he had installed his "plant," a big man came along, stepped on the box, smashed it and hurried off without paying damages.

Most of the cars were kept running to Garvanza one went off the track to Buena Vista street and Sunset boulevard. This did not block traffic long.

In the Arroyo Seco the flood was two feet below the high water mark of last Sunday night, but it caused officials of the Salt Lake considerable anxiety. A construction train carried granite rocks to points where the stream threatened to undermine the track.

At Sycamore Grove, where the most serious washout occurred on Sunday, there was more trouble yesterday. At first the drain under Pasadena avenue at Avenue 48 proved insufficient to carry off the water, and the overflow ran down Pasadena avenue, through the park, and tore great holes in the embankment of the Salt Lake's Pasadena branch. As the bridge over the Arroyo at the Ostrich Farm is weak, officials say the line will not be open until Monday.

A two-story brick building that was in course of construction at Fifty-fifth street and Moneta avenue collapsed at 1:30 o'clock in the afternoon, as the result of the high wind. No one was injured.

There was another slide of earth and rocks near the entrance to Elysian Park, but it did no damage beyond partially blocking the street.

The Santa Fé had a man on guard at the bridge at Avenue 35, that almost went down Sunday night, but the temporary trestle work withstood the torrent.

NO TRAINS FOR NORTH.

There were no trains out of Los Angeles for the North last night, as the result of the storm. Both coast and valley lines of the Southern Pacific were tied up. South-bound trains were blocked north of Santa Barbara, on the former, and at Mojave on the latter.

This statement was issued by N. R. Martin, district passenger agent, last night:

"When trains Nos. 3 and 7, due to arrive tonight, will start tomorrow, all of the principal hotels will be notified, and in ample time for passengers to reach the station."

The chief dispatcher on the San Joaquin division said that the trouble at Newhall is a washout, which took place about 2:30 o'clock in the afternoon.

Three more washouts were reported in the valley line at midnight. The first, at Summerville, was almost repaired when news came of the others. Crews men have been sent to the trouble.

Sunday, the "baseball evangelist," who was expected on the "Owl" this morning, may not arrive in time to speak at the meetings scheduled for tonight and tomorrow.

HUGE BALLOON FOR RACE.

Capitalist Building Dirigible for $10,000 Fulton Contest on Hudson River.

[BY DIRECT WIRE TO THE TIMES.]

NEW YORK, Feb. 12.—[Exclusive Dispatch.] A Boston capitalist is arranging to build for William Van Vleet of Pittsfield, Mass., one of the most intrepid balloon pilots of America and the official pilot of the Aëro Club of Pittsfield, a huge dirigible balloon with which he hopes to win the $10,000 airship prize in the Hudson fight.

Van Vleet's airship, which will be built in Boston, will be tried out in a field in Pittsfield. Associated with Van Vleet in the project is a wealthy Bostonian, said to be W. F. Morgan Jr. The dirigible will carry but the pilot, will be cigar shaped, and about sixty-five feet long. A Chicago firm has agreed to build the engines.

RAIN'S TOLL.

BOY'S LIFE IS WASHED AWAY.

Pathetic Flood Tragedy at Covina Junction.

City's Streets Like Rivers at Storm's Height.

Trains Canceled; Building Yields to Wind.

In the flood in the Arroyo de los Pinos at Covina junction and State street, yesterday afternoon, Hermello Valdez, 13 years of age, was drowned within sight of more than a score of men.

The boy was the son of Mr. and Mrs. Fernando Valdez. The father is employed in the grading camp of the Pacific Electric near State street.

In the afternoon, during the heavy downpour, the arroyo stream became a raging torrent and on the waves were hundreds of oranges that had been swept from orchards.

A number of boys ran along the bank and tried to get the fruit. They were having great sport and shouting and laughing when suddenly the bank gave way and Hermello Valdez fell into the water. A dozen men hurried to his rescue, but could not save him. The body was recovered a hundred yards down stream.

Mrs. Valdez, who witnessed the tragedy, became hysterical and was taken to the County Hospital. Her condition is pitiable and she cries constantly for her son.

The remains were sent to the Pierce morgue, where an inquest will be held.

RAIN FALLS IN TORRENTS.

The storm yesterday, became very violent about noon, when the rainfall was heavy and the wind high. In some parts of the city a quarter of an inch fell in ten minutes.

The total precipitation for the storm was 1.39 inches, and for the season, 21.6 inches, according to The Times gage.

At Garvanza, .94 of an inch fell between 8 o'clock in the morning and 1 o'clock in the afternoon. The precipitation for the month in that section amounted to 5.93 inches, and the year's record is 15.47½ inches.

During the height of the storm streets in the downtown district were flooded from curb to curb, in spite of the immense volume of water that was carried away by the drains. Sand carried down from the hills and for a few minutes traffic was practically stopped.

"RIDGE" COLLAPSES.

The small boy, with his box and plank to form a bridge, was on hand at Third and Spring streets. He has been there during every hard rain for the past three years. He charges 5 cents for every person who crosses, and played in till luck, yesterday, for just as he had installed his "plank," the "ridge" came along, stepped on the box, smashed it and hurried off without paying damages.

Most of the cars were kept running by a Garvanza one went off the track at Buena Vista street and Sunset boulevard. This did not block traffic long.

In the Arroyo Seco the flood was two feet below the high water mark of last Sunday night, but it caused officials of the Salt Lake considerable anxiety. A construction trail carried granite from points where the stream threatened to undermine the track.

At Sycamore Grove, where the most damage was washout occurred on Sunday, there was more trouble yesterday. At the Colorado drain under Pasadena avenue at Avenue 43 proved insufficient to carry off the water, and the overflow ran down Pasadena avenue, through the park, and tore great holes in the embankment of the Salt Lake's Pasadena branch. As the bridge over the arroyo at the Ostrich Farm is safe, officials say the line will not be closed until Monday.

A two-story brick building that was in course of construction at Fifty-third street and Moneta avenue collapsed at 1:30 o'clock in the afternoon, as the result of the high wind. No one was injured.

There was another slide of earth and rocks near the entrance to Elysian Park, but it did no damage beyond partially blocking the street.

The Santa Fe had a man on guard at the bridge at Avenue 35, that almost went down Sunday night, but the temporary trestle work withstood the current.

NO TRAINS FOR NORTH.

There were no trains out of Los Angeles for the North last night, as the result of the storm. Both coast and valley lines of the Southern Pacific were tied up. South-bound trains are blocked north of Santa Barbara, the former, and at Mojave on the latter.

A statement was issued by N. R. Brown, district passenger agent, last night:

"When trains Nos. 2 and 7, due to leave tonight, will start tomorrow, all of the principal hotels will be notified, and ample time for passengers to reach the station."

The chief dispatcher on the San Joaquin division said that the trouble at Goshen is a washout, which took place about 2:30 o'clock in the afternoon.

Many more washouts were reported on the valley line at midnight. The bridge at Somersville, was almost reported when news came of the others. No lives have been sent to the bottom of trouble.

Tomorrow, the "baseball evangelist" who was expected on the "Owl" train, may not arrive in time to preach at the meetings scheduled tonight and tomorrow.

RACE BALLOON FOR RACE.

Aerial Building Dirigible for $10,000 Balloon Contest on Hudson River.

SPECIAL WIRE TO THE TIMES.]

NEW YORK, Feb. 12.—[Exclusive Dispatch.] A Boston capitalist is arranging to build for William Van Leer, Mass., one of the most famous balloon pilots of America, a special pilot of the Aëro Club, a huge dirigible balloon, with which he hopes to win the Lahm airship prize in the contest.

The airship, which will be 200 feet long, will be tried out in Hempstead. Associated with the project is a wealthy man said to be W. F. Morgan of Boston. The dirigible will carry 40,000 cubic feet of gas, will be cigar shaped, and will be five feet long. A Chicago man agreed to build the engine.

PROGRESS BARRED.

STALLED ARE TWELVE HUNDRED PASSENGERS.

SANTA BARBARA, Feb. 12.—[Exclusive Dispatch.] Twelve hundred passengers are stalled here on five trains of the Southern Pacific Railroad tonight, awaiting the clearing away of landslides between this city and Carpinteria, twelve miles south. Nearly all these passengers are bound for Los Angeles and points east.

They arrived here at different times today, after some of the trains had been stalled at Surf by great sand dunes that drifted upon the tracks. Many gangs were out last night clearing the tracks and this morning the trains begin to arrive, only to find that the rains had caused landslides further south, barring progress.

Officers of the road said this morning that tremendous efforts are being made by the men in charge of the work of clearing the landslides to get traffic through. The work will probably take the largest part of tonight, and as soon as the tracks are clear the stalled trains will start in procession toward Los Angeles.

SPOKANE SPECIAL STALLED.

Train No. 22, due here at 8 this evening, will not arrive until after 1 o'clock tomorrow morning, but this will clear the tracks for southbound trains. The Spokane special, carrying 250 excursionists, bound for Santa Barbara, Los Angeles and other Southern California points, is stalled at Surf, and will not be able to reach Los Angeles until some time tomorrow, making only a short stop here. Train No. 21, from Los Angeles, is stalled at Carpinteria until landslides south of here shall have been removed.

Meantime officials of the road have 1200 hungry passengers to feed. This is no easy undertaking where tourists are already filling up boarding-houses and the railroad is issuing dinner tickets freely, good anywhere in town. Every effort is being made by officials of the road for the convenience of passengers, who seem content to be stalled in Santa Barbara.

CLOUDBURST.

The weather partially cleared this evening save for occasional showers. The rainfall, which was practically over at noon, made this season's total precipitation 28.89 inches. This exceeds the phenomenal record of two winters ago, when it ran a trifle over 28 inches. The highest precipitation for the season in forty years here is 34.21 inches, and it is believed that record will be broken this season. Some parts of the county, and some sections within the city limits, already have recorded over 30 inches.

A cloudburst, during this morning's rain, did considerable damage in the Arlington Heights section of the city and a wall of water roared down Mission Creek to the ocean, overflowing not only State street, but Chapala street, as well. It did not last long, but took out several small bridges uptown.

Santa Maria and Santa Ynez rivers are higher than in twenty years.

DAMAGE.

PATH OF STORM RUIN-MARKED.

WEAK STRUCTURES ALONG SHORE ARE MOWN DOWN.

Gale and Driving Rain Come When Extremely High Tide Is at Flood and Causes Loss from Hermosa to Point Dume—Heavy Snow in Mountains.

SANTA MONICA, Feb. 12.—The worst storm of the season broke over the Santa Monica Bay district during the later hours of the night and continued almost without interruption throughout the forenoon. The wind blew in from the west as a gale, driving the rain and lashing the sea into a fury. Unfortunately the wind was at its greatest velocity when an extremely high tide was at its flood. Great breakers madly charged the shore, piling in column after column and mowing down the weaker of the structures with which they came in contact. The path of the storm was marked with ruin from Hermosa Beach in the southern end of the crescent of the bay to Point Dume, on the northwest. From Port Los Angeles westerly the only damage was to the county road along the beach, which was again washed out in several places. Sections were clipped from the ocean end of the pleasure pier at Manhattan. A number of piles were washed from the sewer outfall pier at Hyperion, and the 300 feet of the Playa Del Rey pier that escaped the last series of ground swells was chopped into a shapeless mass of wreckage and deposited along the shore for a distance of two miles. This portion of the pier stood at sea with no shore end connections and its stability had been such for some time that the first heavy tide was expected to carry it away.

At Venice the damage was only nominal. The Center street pier stood the strain without losing any of its piles. The new landing for small boats at the breakwater washed ashore, as did also the launch Tomboy and a half-dozen small boats.

The Hollister avenue pier of Santa Monica escaped with the loss of six piles from different sections of the structure. These were of the more exposed timbers and were gathered by the force of the waves at points where greatest weaknesses were developed by the storm. In dollars and cents the damage will amount to but little.

Santa Monica's new municipal pier of reinforced concrete stood the storm without a tremble, although several hundred feet of the frame falsework was washed away. With this temporary construction was carried the engine and pile driver, which are resting on the bed of the ocean in thirty feet of water. None of the artificial stone sticks were injured and the completed portion of the pier is as solid today as it was before the storm. The stone pillars have been sunk for a full 1200 feet and the falsework had been extended to almost the full distance, 1600 feet from the shore. Being of only temporary character, the scaffolding had not the strength to withstand the attacks of the heavy seas. To replace the falsework will cost several hundred dollars, which, with the delay in the completion of the pier, will represent the sum total of the havoc wrought by the storm at North Beach.

The rainfall of last night and this morning amounted to .68 of an inch, and the afternoon was of sunshine, although the wind continued to blow strongly from the west. The total of the rainfall for the season has passed slightly beyond the 14.60 mark, being greater than at the corresponding period for many years.

Water Drives Families Out.

LONG BEACH, Feb. 12.—This city was visited at noon by what many regarded as a cloudburst, and half an inch of rain fell in fifteen minutes. It was the end of the storm which has been raging for the past thirty-six hours. Streets ran full from curb to curb and the water invaded some stores and several basements. At the foot of Signal Hill it filled the Huntington Beach private right of way and cars had to be run by way of Long Beach. About forty acres were turned into a miniature lake, and two families were compelled to flee hurriedly from their homes. Following the downpour a brisk west wind came up and citizens saw the sun for the first time in three days. The total rainfall for the storm is 2.88 inches, bringing the season's total to 15.07 inches, as against 9.21 inches to the corresponding date last year.

Good for Chino.

POMONA, Feb. 12.—These heavy rains mean that the Chino beet sugar factory, southeast of here, will have the best sugar-making run in its history next summer and fall, for this is the rainiest season that has occurred since the opening of the factory in 1891. The rainfall at Pomona up to this evening for the season is over 19 inches.

Severe at Monrovia.

MONROVIA, Feb. 12.—One of the severest storms of the season has prevailed for the past twenty-four hours. Precipitation is 2.50 inches for the storm and 20.96 inches for the season. Between noon and 1 o'clock p.m. the rainfall was 1.01 inches. Storm drains in the western and southern sections of the city are carrying 2500 inches and many streets are flooded from curb to curb. Storm damage within the city limits is inconsiderable owing to the great amount of street improvement completed within the past five years. This is the severest general test the petrolithic roads have been subjected to, and they have withstood the terrific onslaught of the run-off from the mountains practically without injury. The streams from the foothills race through the gutters with the velocity gained by a descent of 500 feet in one and one-half miles, yet the oil-paved highways have carried the flood and prevented the erosion of new channels which might easily have caused great damage to orchards.

The Santa Anita on the west, Saw Pit and San Gabriel on the east and the new river channel of the San Gabriel on the south bar all intercourse by highway with surrounding towns. The Santa Anita is much higher than at any previous time during the season and for the first time in many years is a veritable torrent where it enters the San Gabriel between Monrovia and El Monte. The vast sediment beds over which it flows are saturated and can absorb no more. Usually the Santa Anita is completely absorbed within two miles after crossing the Foothill boulevard.

The Saw Pit Cañon stream has weakened the Pacific Electric trestle on the Glendora extension east of the city and cars are not crossing, the passengers being transferred.

The San Gabriel River reached the previous high-water mark of the season at 4 o'clock p.m., and will continue, even should the rain cease, to rise for five hours. The situation causes much anxiety. The mountains are absorbing so little water that the run-off is practically equal to the precipitation. The temperature is relatively high and but little of the downfall is retained in the mountains in the form of snow.

Glendora Washes Swollen.

GLENDORA, Feb. 12.—The rainfall for the present storm is 3.25 inches, according to the government rain gauge, making the total for the season 25.53 inches. It has rained almost incessantly since Friday morning, gradually increasing to a heavy downpour at noon today, when the ground was covered everywhere and the gutters filled with water. The washes have become considerably swollen.

The sun shone for a few minutes about 3 o'clock p.m., but hopes for a cessation of the storm were soon dispelled by a renewal of the rain, quickly followed by hail.

Hollywood Deluged.

HOLLYWOOD, Feb. 12.—A deluge of rain with high southwest wind struck Hollywood at noon today following a rainy, windy night and morning. The rain came down in such torrents for a few moments it was impossible to see across the streets. Culverts, already too full from swollen mountain streams, overflowed and the unimproved end of Cahuenga avenue, north of Prospect avenue, was converted for a short time into a river of muddy water, causing a great lake where it crossed Prospect. No especial damage was done and the storm ended when a brisk northwest wind drove the clouds rapidly back. The prolonged rainy weather has been an excellent test for the recently improved streets here.

Less Than Last Storm.

CLAREMONT, Feb. 12.—Up to this evening 1.72 inches of rain have fallen in the present storm, as against 2.49 inches for the storm of February 2 to 8. This brings the total for the season up to 17.15 inches. Many small washouts have been reported of neighboring roads, but nothing to cause serious damage.

At Azusa.

AZUSA, Feb. 12.—Up to this afternoon the rainfall was 2.75 inches; total for season, 24.12 inches.

Catalina Homes Damaged.

AVALON, Feb. 12.—For the past forty-eight hours a terrific wind and rainstorm has been raging here, stopping all business and doing a great deal of damage to property and homes. The wireless stations on the island have been out of commission.

The continual rains are washing out the bulkheads on the hills, which may cause landslides.

The roads around the island have already suffered from dirt and shrubbery, which have been washed down the sides of the hills, completely blocking up the passages.

Up to this evening the rainfall for the storm is 2.67 inches.

Farms Under Water.

SANTA ANA, Feb. 12.—The Santa Ana River broke through its dikes near Brook's Corner this afternoon and three or four farms are under water. This same acreage was flooded about three weeks ago. The channel at a bend filled with sand and the water broke the dikes on both sides. At 1.30 this afternoon a high wind prevailed. In the last twenty-four hours .50 of an inch of rain has fallen, making 11.88 for the season.

Heavy Blow and Snow.

SAN BERNARDINO, Feb. 12.—[Exclusive Dispatch.] This valley was visited by a severe windstorm this afternoon, which continued for over an hour, the result being to uproot hundreds of trees about the valley, twist limbs from others, and cause alarm in many quarters.

A heavy stormstorm has prevailed along the mountains, turning to rain in the lowlands, this valley receiving a uniform drenching, .30 of an inch falling at San Bernardino; .30 at Redlands, .32 at Colton, .22 at Rialto, and .35 at Highland, for the last twenty-four hours.

Havoc at San Luis Obispo.

SAN LUIS OBISPO, Feb. 12.—The rain is playing havoc with the county roads and bridges. Numerous sinks and sand drifts impede travel on the Southern Pacific Railroad, and trains are hours late, but no serious damage or accidents have been reported.

San Diego County.

SAN DIEGO, Feb. 12.—[Exclusive Dispatch.] Today's rainfall was .07 of an inch in the city of San Diego. The seasonal up to 5 o'clock was 6.94; total precipitation for the present storm period, .29 inch. In the country districts the fall was much heavier, as high as an inch being reported at Mesa Grande. At Pala a half inch had fallen in twelve hours, and at Witch Creek, .45 of an inch. At Oceanside the gauge registered .34 of an inch for twenty-four hours; at Escondido .52 for the same period. Throughout the back country heavy winds accompanied the rains. In most places the rain is still falling tonight.

At Escondido.

ESCONDIDO, Feb. 12.—The records show that 6.23 inches more rain has fallen this season that to the corresponding time last year. The fall is 12.36 inches, as compared with a precipitation of 11.13 at this date last year.

Hail at Corona.

CORONA, Feb. 12.—The precipitation for the present storm was about 2 inches at 4 p.m., with a total for the season of 11 inches. The rain continues, with hail; no damage.

Means Bumper Crops.

ELSINORE, Feb. 12.—Bumper crops are certain for this section of the country this year, and farmers, fruit and bee men are preparing accordingly. One inch of rain fell in the last storm. It continues cloudy, and is misting, with the wind in the south. Henry Lillie's gauge records 12.33 of rain for the season.

Dry Creek Very Wet.

FRESNO, Feb. 12.—Water in Dry Creek, a mountain stream which unites with the system of canals in the Fresno colonies, became dangerously high this morning, and for a time there was some danger of a flood. At noon, however, the water fell and the danger point was passed. A force from the city guarded the canal banks. The rainfall today was .15 of an inch.

Light Showers at Riverside.

RIVERSIDE, Feb. 12.—[Exclusive Dispatch.] Light showers fell today, amounting to .20 of an inch. The season's total is close to 9.50 inches, which is well above the normal. The ground is fairly soaked and the prospects for good crops were never better at this season.

STATE RAINS.

HIGH WATER AT STOCKTON.

FLOODED STREETS ANTICIPATED BY THIS MORNING.

Mormon Channel and Calaveras River Full and Ground so Thoroughly Soaked It Can Absorb no More — Heavy Rains General Throughout State.

[BY DIRECT WIRE TO THE TIMES.]

STOCKTON, Feb. 12.—[Exclusive Dispatch.] The indications at a late hour tonight were that by morning some water might run over the banks of Mormon and Stockton channels, and possibly the lower portion of the city would be under water for a few inches, but it is not believed that there will be much water in the streets in the business or principal residence districts.

The reports from east of Stockton say that Morman Channel and the Calaveras River are high, and there is a lot of surplus water to be carried off, as the ground has been so thoroughly soaked that almost all of the moisture must run off.

At Linden the water was very high, and was running through the town and the crest of the high water will reach here between 3 and 4 a.m., for the first time, and some hours later there will follow the extra water from the foothills which fell about the time of the heavy storm of the early part of today.

Snowslide in Canyon Creek.

SACRAMENTO, Feb. 12.—[Exclusive Dispatch.] A gigantic snowslide that filled Cañon Creek, above Poker Flat, in Sierra county, for a distance of a half a mile a few days ago, is believed to have done no damage to property or life. It is the greatest slide ever known in Sierra county. For fully half a mile Cañon Creek is filled to a depth of from 50 to 100 feet with snow, boulders, trees, earth and débris.

The storm, which had held for two days and drenched the city with 2.64 inches of rain that it did not need, broke at noon today, and this evening what is believed to have been the tail end of it swept across, depositing another quarter of an inch.

The storm has raised the Sacramento River at this point about an inch. Some of the streets in the residence section were flooded owing to the fact that the new sewer system has not yet been connected with the trunk line, but no damage resulted. The American River is a foot below the high mark reached last month.

Marysville Suffers.

MARYSVILLE, Feb. 12.—The heaviest rainstorm of the season prevailed during the night, making the season's precipitation 17 inches. Heavy rain is falling along the watersheds of the Yuba and Feather rivers and is bringing the streams up slowly. The Yuba River at 1 o'clock this afternoon registered 14 feet 9 inches, showing a rise of two feet during the night. It is expected to reach twenty feet and may go higher. At the highest water three weeks ago it registered 24 feet.

Snow is deep along the upper Feather River Cañon. At Letter Box, there is fifteen feet of hard-packed snow and rain is falling. Merrimac reports three feet of snow, which is melting rapidly.

The Southern Pacific, Western Pacific and Northern Electric Railroad companies have crews of men guarding the weak places along their grades and are placing sacks of sand to prevent a break. Two piers of the Northern Electric bridge over the Yuba River went out today and traffic with Marysville over this line has again been cut off. The Southern Pacific has repaired its track below Marysville, which was in danger.

Catches Salmon in Yard.

OAKLAND, February 12.—Elmhurst Creek overflowed its banks today and the greater part of the business section of that village is inundated in some places to the depth of two feet.

Several of the largest business houses and the traction companies' buildings are completely surrounded. Several householders are removing their belongings.

The Fitchburg Creek went over its high-water mark in the morning and the town of Fitchburg is partially inundated.

An Elmhurst man caught two salmon this morning in his front yard. The fish were probably swept down from Lake Chabot by the floods.

Highest in Twenty-two Years.

SALINAS, Feb. 12.—The highest water in twenty-two years is reported in the Salinas River. The approach and one span of the new concrete bridge at King went out early this morning. The bridges at San Lucas and Chalar are reported to be in danger. It is feared that the King City bridge may be totally destroyed. The river has been cutting its banks badly ever since the storm commenced and hundreds of acres of farming land have been washed away or overflowed. The loss from this cutting and the destruction of crops will be enormous. So far no loss of life has occurred, but there have been several narrow escapes of people in isolated places.

Lowlands Overflowed.

SAN JOSE, Feb. 12.—After a few hours' cessation last night, the storm again set in early this morning, and this forenoon it is raining steadily with no indication of clearing away. All the streams in the valley are

(Continued on Seventh Page.)

Don't Worry

Home 10571 Sunset-Broadway 4944

Broadway Department Store

Broadway Cor. 6th. Los Angeles. Arthur Letts

$1 Hat Sale

For Men and Young Men

$1.50 to $3.00 Values

Soft and Stiff Styles

Twice a year we take this means of cleaning up all our small lots of one and two hats of a kind at the ridiculous price of $1.00 each.

This event is bigger, broader and more startling than any $1.00 hat sale that has gone before, for we have all the late blocks in the new and popular derbys, in black, seal, brown and tan shades.

The soft styles are here in all shades of brown, tan, neutra, also plain blacks, in telescope, four-dent, fedora and cowboy shapes.

We have them divided, according to sizes, on separate tables in our Hat Department. Don't expect to find just $1.00 hats, but be prepared to buy $1.50 to $3.00 hats at $1.00.

There'll be plenty of salespeople to wait on you. You'll have no difficulty in finding your size. Come expecting the best values you ever secured at this price. You will not be disappointed.

$1.00 $1.00

Coats and Suits

$15 to $30 Values

For Women and Misses $9.95

A Quick Sale

Spring garments have the right of way now, and these winter goods will be closed out at a combination price Saturday at $9.95.

There are 82 suits in the fine two-piece voile, broadcloths and fancy materials; also silk lined dresses of taffeta, foulards, mohairs; regular prices range from $15 to $30. They all go at $9.95, while they last.

Three Racks of Coats Values Up to $35.00 ..... $9.95

Unquestionably the greatest coat offering of the year. Coats of finest chiffon broadcloth, lined with Skinner's satin in black, brown and tan. English covert cloth; full length styles; trimmed with buttons and self-strap.

Handsome broadcloth evening wraps in cardinal, red and lavender; yes, and even silk coats in black, grey and cream. Former prices, $16, $17.50, $22.50, $25, $27.50, $32.50 and $35. In the Empire, loose fitting and box styles. Choice Saturday, $9.95. Come early for best selection.

New White Pleated Golf Shirts $1

"That is certainly a wonderful shirt for the price," said a customer, the other day, who purchased one of these $1.00 shirts; and he voiced the sentiment of hundreds of men who are beginning to know more and more that this Broadway Men's Furnishing Section stands for dependable merchandise at a saving price. These white pleated shirts are in coat style, with the newest width pleat. They are guaranteed under the Broadway label. Have either attached or detached cuffs. The acme of shirt perfection at the price.

Men's $1.50 and $1.75 Gauntlet Gloves $1.00

For the automobile—gauntlet gloves that you are to the habit of paying $1.50 and $1.75 for; in tans and greys. Saturday special price, $1.00 pair.

Men's 19c Linen Handkerchiefs 8 1/3c

What do you think of this for a value—pure linen handkerchiefs; hemstitched; generous size. The kind that sell freely at 19c. Saturday, 3 for 25c, or, each 8 1-3c.

Men's Sweater Coats The Fit Well Kind $2.45

We call special attention to our line of sweater coats for men, in oxford, grey and blue, in all sizes. A wonderful gathering at $2.45.

Bull Fight

At

Tia Juana

(OLD MEXICO)

Sunday, Feb. 14, 1909

$5.00

Round Trip

Los Angeles to San Diego

Passengers may leave Los Angeles night of Feb. 13, 1909, if they so desire or

Lv. Los Angeles (Feb. 14) ..... 8:55 a.m.
Ar. San Diego ..... 1:10 p.m.
Lv. San Diego via S. D. So. Ry. ..... 1:30 p.m.
Ar. Tia Juana ..... 2:40 p.m.

RETURNING

Lv. Tia Juana via S. D. So. Ry. ..... 5:00 p.m.
Ar. San Diego ..... 6:10 p.m.
Lv. San Diego ..... 8:35 a.m., 2:05 p.m., 11:55 p.m.
Ar. Los Angeles ..... 1:00 p.m., 6:30 p.m., 6:55 a.m.

Santa Fe

Tickets good for return any time within ten days from date of sale

For detail information phone or call on E. W. McGee, General Agent, 334 South Spring Street.

Sweet Meat Aristocracy

Pin Tom

421 Broadway

Bon Bons and Chocolates for Those Who Appreciate the Better Sort

GREAT HALF PRICE SALE

Cravenettes and Auto Clothing for Men, Women and Children

GOODYEAR RAIN COAT CO.

210 So. Broadway

Actors eat Grape-Nuts

It aids memory, and gives poise to mind and body.

"There's a Reason"

Capable of Varied and Artistic Arrangement

Globe-Wernicke "Elastic" Bookcases

Sold by CALIFORNIA FURNITURE CO. Broadway, 639-645

WASHINGTON'S

Birthday Rates

To Points in California

Greatly reduced excursion rates over Washington's Birthday for round trip tickets between all points in California, where the one-way fare is $10.00 or less.

Tickets Will be Sold for One and One-third Rate for the Round Trip

Tickets on sale February 20, 21, 22, 1909.
Good for return until February 23, 1909.
See Agents.

Southern Pacific

TICKET OFFICES

600 S. Spring Street, Cor. Sixth

Arcade Station 5th Street and Central Ave.

Send Us a Postal

with your name and address and we will send you FREE the story of the "Wireless Telephone." You are also cordially invited to call at our office and witness a demonstration.

THE COLLINS WIRELESS TELEPHONE COMPANY,
525-526 Citizens' National Bank Building, Corner 3rd and Main Streets.

MULLEN & BLUETT CLOTHING CO.

CORNER SPRING AND FIRST STREETS

The Quality Store

Established over a quarter of a century.

THE LATEST SPORTING NEWS, LOCAL AND TELEGRAPHIC.

BASKETBALL.

POMONA TEAM LOSES HEART.

Capt. Neuls Injured in Head-on Collision.

Whittier Team Wins Deciding Court Game.

Officials Vie in Calling Fouls on Players.

[BY DIRECT WIRE TO THE TIMES.]

CLAREMONT, Feb. 12.—[Exclusive Dispatch.] Whittier 34, Pomona 19.

The Whittier basketball five eliminated the Pomona team from the conference championship basketball race this afternoon, outplaying the Blue and White in every department of the game. The victory gives two straight wins from Pomona to the Quakers' credit, the game today taking the place of the contest scheduled for last Saturday.

The game started fast, Kepner dropping in the first basket for Pomona after Neuls had missed a free throw. A few minutes after the beginning of play, Capt. Neuls was compelled to retire after a head-on collision with Richards. After his loss the Pomona team seemed to lose heart, playing a slower game and allowing Whittier to secure a lead of four points, which the Quakers held until the close of the half when the score stood 12 to 8.

Whittier's guarding under the baskets was exceptionally good, blocking Pomona's forward play effectually. In advancing the ball both teams appeared about equal, the fine Pomona team-play being offset by superior individual work of the Quakers. N. W. Rennaker showed particularly fine work, his passing, blocking and goal-throwing marking him a star on any basketball court.

In the second half the Pomona play weakened while the Quakers increased their speed, winning by the prettiest basketball seen at Pomona in years. Mills was the particular Quaker star for the half, tossing fifteen points. All the Whittier men played fine ball.

Soon after the second half began the Quakers started roughing it a little, marring otherwise perfect ball by roughness that violated the spirit of the new basketball rules. This lead to the only unpleasant feature of the game, necessitating an apparent competition between the officials in penalizing the opposing teams. Line-up:

Pomona.		Whittier.
Neuls, Shutt	forward	N. W. Rennaker
Richards	forward	Mills
Kepner	center	N. B. Rennaker
Lorbeer	guard	Sharpless
Nisbit	guard	Lodd

Summary:

Field goals—N. W. Rennaker, 5; Mills, 5; Sharpless, 2; N. B. Rennaker, 1; Shutt, 2; Nisbit, 2.

Fouls on Whittier, 18; on Pomona, 18.

Free throws—Mills, 5; Sharpless, 3; Shutt, 5; Richards, 1.

Referee, Wingard; umpire, Weld; timers, Hardy and Short; scorers, Fuller and Crites; twenty-minute halves.

EMERYVILLE RACES.

JOCKEY NOTTER SUSPENDED.

[ASSOCIATED PRESS NIGHT REPORT.]

OAKLAND, Feb. 12.—Fine weather favored the racing at Emeryville today, but the track was very heavy. Interesting finishes were witnessed by the large holiday crowd.

In the mile-and-a-half race, the third on the card, Clamor closed with a rush and beat Pan de Oro in a drive, Fuiletta showed to the best advantage in the mile event and ran over his field the last quarter.

Jockey J. Butler today refused an offer to ride for W. K. Vanderbilt in France next season. Notter was fined $100 and suspended for a week by Starter Dwyer for running through the barrier with Tom Shaw. Results:

Futurity course, selling: Argonaut, 112 (Mentry,) won; Rosamo, 112 (Taplin,) second; Roseval, 103 (Gilbert,) third; time, 1:16 2-5. Chitterling, Minnie Bright, Toll Box, Pallas, R. M. Brown and Walsenkind finished as named.

Three and one-half furlongs, purse; Gerrando, 111 (Notter,) won; Judge Henderson, 104 (McCarthy,) second; Penn, 107 (Mentry,) third; time, 0:44 4-5. Reason, Clan, Rivera and Father Eugene finished as named.

One and one-half miles, selling: Clamor, 109 (Scoville,) won; Pan de Oro, 103 (Gilbert,) second; Orcagna, 103 (Clark,) third; time, 2:45 4-5. Legatee, Jacomo, Mary B. Clark, Lord Rossington and Graphite also ran.

Mile, selling: Fulleta, 107 (Taplin,) won; Tom Shaw, 108 (Notter,) second; Joe Ross, 95 (Ross,) third; time, 1:47 3-5. Estella C., Woolma, Convent Bell, Import, Bucket Brigade and Patricia R. finished as named.

One and one-half miles, selling: Prince of Orange, 109 (Gilbert,) won; Kogo, 103 (Sweet,) second; Orchan, 110 (Sullivan,) third; time, 2:49 3-5. Adonis, Confessor, Apt, Paladini and Inflammable finished as named.

Six furlongs, purse: Fulford, 115 (McIntyre,) won; Frank Clancy, 109 (Van Dusan,) second; Aliness, 112 (Ross,) third; time, 1:18 4-5. Elpicaro, Dr. Mayer, Dorothy Ledgett, Kenmure, Angleface, Jim Hanna, Charles W. Hodges and Dandy Fine finished as named.

The Boyle Heights Merchants baseball team has challenged the Hoover Giants for a game at Athletic Park, March 14.

ATHLETE HURT BY STREET CAR.

Fred Wieman, the best all-around athlete at Occidental College, probably was crippled for life in a street-car accident, last night. His left knee may be fractured and his right is supposed to be badly sprained. It is believed he will not be able to take part in any more athletic contests for his college.

Wieman tried to board a Pasadena car at Avenue 50 and Pasadena avenue, yesterday afternoon, and as the car failed to stop he made a jump for the platform. He fell and struck his knees on the hard street.

Wieman was expected to be a big point winner in the track meets this spring, but will be unable to compete.

RAIN OR SHINE.

POMONA AND THE L. A. TEAMS ARE TO MEET.

CLAREMONT, Feb. 12.—The Los Angeles High School track team is to meet Pomona College on Alumni field this afternoon. Owing to the inclement weather the track was in poor condition, but Coach Noble of Los Angeles High has made arrangements to bring his team here tomorrow, and the meet is to be held even if the rain continues to fall.

The Pomona team will be strengthened by the reentry of Davenport in the shot put, as he is the only first-class weight man in college. The home team will be weak in the jumps, and in the middle distance track events the entry list is not large.

A close contest is expected between Sloane and Rubio in the 100-yard dash. The men are at present running the distance in close to ten seconds, and if the condition of the track is not rendered worse by more rain even time may be made.

The teams have been handicapped by a lack of training, but the men are in good physical condition. Robertson, the Los Angeles High School hurdler, will not compete as he has an attack of grip.

The following are the entries:

The mile run—Pomona, F. Lorbeer, Rais, O'Bryan, Loveland; L.A.H.S., Wilson, Simpson, Warner, Secombe.

The 100-yard dash—Pomona, H. Sloane, Parker; L.A.H.S., Rubio, Geissler, Gadwood.

The 120-yard hurdles—Pomona, Joos, Reid, Tangeman, Seward; L.A.H.S., P. Harrigan, J. Harrigan.

The 440-yard dash—Pomona, H. Sloane, Hinckley, P. Sloane, Case; L.A.H.S., Dawson, Wright, McClure.

The 220-yard dash—Pomona, Joos, A. Tangeman, Reid; L.A.H.S., Rubio, Geissler, Gadwood.

The 220-yard hurdles—Pomona, Parker, Palmer, Ferris; L.A.H.S., Lugo, Harrison, Dawson.

Half mile run—Pomona, Carver, Wilcox, O'Bryan; L.A.H.S., McClure, Clark, Lund.

Two-mile run (exhibition race)—Pomona, Sturges, Weston, Jones, Loveland, Lorbeer.

The relay race—Pomona, H. Sloane, Joos, Reid, Case, A. Tangeman; L.A. H.S., Lugo, McClure, Dawson, Geissler, Gadwood, Sinigar.

Pole vault—Pomona, Birdsall, Seward, Pierce; L.A.H.S., Hall, Manders.

High jump—Pomona, L. Lorbeer, W. Tangeman, Gillette, Billings; L.A. H.S., Dawson, Davis.

Broad jump—Pomona, Hinckley, H. Sloane, A. Crawford, Gillette, Billings; L.A.H.S., Geissler, Cole, Harrigan, Gadwood.

Shot-put—Pomona, Fuller, W. Gillette, Seward, Davenport, L. Lorbeer; L.A.H.S., Frank, Overton, McFie, Hall.

Hammer throw—Pomona, Fuller, Clark, Gillette, Davis, Weinland, Hentschke; L.A.H.S., Geissler, Hall.

Officials—McCormick, referee; Taylor, clerk of course; Norton, announcer; Pierce, starter; Prof. Smith, Panhoe, Valle, timers; Prof. Summer, Hartzell, Mahoney, judges of finish; Graf, Hardy, Neuls, judges of weights; Walker, A. Tangeman, judges of jumps.

ALL READY.

FIGHTING BILL IS COMPLETE.

TWO MORE PRELIMS SIGNED FOR TUESDAY NIGHT.

Martin Heffron, Who Knocked Out Eddie Menney at Goldfield Will Make His First Appearance in Local Ring—Jeffries Gets Another Wonderful Offer.

Matchmaker Hancock of the Pacific Athletic Club completed his card yesterday for the fight show at Naud Junction next Tuesday night when he added two more four-round preliminaries. One of these will be between the Jap, Oyama, and Dan Cullen, who fought last Tuesday night, while in the other the contestants will be Young Turner and Martin Heffron.

The Pomona team will be strengthened by the reentry of Davenport in the shot put, as he is the only first-class weight man in college. The home team will be weak in the jumps, and in the middle distance track events the entry list is not large.

Young Turner also fought last Tuesday and Heffron will be remembered as the boy who knocked out Eddie Menney in eight rounds at Goldfield some months ago. This will be Heffron's first showing in this city and he certainly is a good one, if the Menney fight can be taken as a criterion.

The hard rain yesterday kept the pugs indoors until late in the afternoon and none of those who are to battle Tuesday could do any outside work. However, as the majority of them have been doing more or less training for ten days, they should have no trouble getting into shape. It does not require much exercise to fit a boy for four rounds.

Spring street had another laugh yesterday when a telegram came from Seattle, offering a purse of $200,000 for a fight between Jeffries and Jack Johnson, to be held there this summer during the Alaska-Yukon Exposition. The offer was at once wired to Jeffries at Fresno. It is to laugh at such a thing, for no one can imagine how any fight could be made to draw this sum of money, unless the men would agree to fight five rounds each night for a week and at that they would have to draw almost $40,000 each night to pay the purse and the expenses.

Jim Corbett, prize fighter-actor, has announced his retirement "for good." As Jeffries knocked him into the scrap head in ten rounds about five years ago it is hard to see how Corbett gets another chance to "retire." Jim certainly shows great footwork with his tongue.

The "crowded houses" that have greeted the recent fight shows at Naud Junction indicate that the four-round feature of the entertainment has made a big hit with the fight bugs. As a matter of fact the great majority of men who go to fights want to see plenty of slugging and they always get this in short bouts. A card made up of ten four-round fights would probably draw as well as the ordinary main event.

Marvin Hart, who is to meet Jim Barry next Monday, says that after he gets through with Barry he intends to go after Johnson again, for he declares he beat him when they met before and can do it again. As it happens, there are a number of men in this city who saw that Hart-Johnson contest and they say the decision for Hart was the greatest robbery that any San Francisco home-product referee ever pulled off.

These men assert that the fight was so much of a joke and so easy for Johnson that a bunch of sports began to yell for Hart as a josh and their surprise can be imagined when the referee actually gave the fight to the white man. Hart has no more license to fight Johnson than he has to beat Jeffries. About the biggest purse any promoter would hang up for a Johnson-Hart fight would be $17 and it is easy to guess which end of this Hart would get the next day.

A new heavy featherweight arrived in town this week from Seattle and his name is Coy. He is looking for a match but says he will not go on for any $20 preliminary purse.

Mike Kutchos is still waiting for a scrap with some one and he declares that he is willing to fight Frankie Sullivan if the boy will make 115 pounds any time during the day of the contest. As a further inducement the scrap can be on a winner-take-all basis.

Jones May Return.

PORTLAND (Or.) Feb. 12.—[Exclusive Dispatch.] Indications are not lacking that Fielder A. Jones may reconsider his decision to retire from baseball and resume the management of the White Sox. Jones has returned to Portland from his Southern Oregon claim and Comiskey is keeping the wires hot trying to land him. Chicago fans are appealing to Jones's patriotism since Chance returned to the Cubs.

Basketball Games.

Two games of basketball are to be played tonight in the Men's Amateur League at the Y.M.C.A. gymnasium at 8 o'clock. The Thistles are to contest with the Armory team and the Pasadena Cubs are to meet St. Vincent's.

AS USUAL.

SLOPPY TRACK, POOR RACING.

NAGS AT ARCADIA COURSE RUN CUSTOMARY EVENTS.

San Damius in the Second Contest and Rey Del Mundo in the Third Shock the Talent With Victories. Card Offered Was Made up for Cheap Plugs.

A sloppy track, ankle deep in mud in some places kept the gamblers guessing at the Arcadia track yesterday, and as is customary, very few of them guessed rightly. The card was one for cheap plugs running for $400 purses, and there was no such thing as "form." Rey Del Mundo in the third event and San Damius in the second proved surprises to the "talent." The fields were large and the nags of a poor quality. Results:

Six and one-half furlongs: Ethon, 108 (Shriner,) won; Galves, 109 (Powers,) second; Joe Gaitens, 102 (Dugan,) third; time, 1:21 2-5. Kerry, Financier, Golden Shore, Anderson, Aunt Rose and E. M. Fry also ran. Tim O'Toole, Rieta, Valjean, Oriflamb and Hip Rap scratched.

Three furlongs: San Damius, 109 (Butwell,) won; Maternus, 109 (Dugan,) second; Mike Molett, 106 (King,) third; time, 0:35. My Last, Mary's Lamb, Cesarilasa, Mrs. Frank Hogan, Phosphorus, Camera, Green Dragon, Shoemaker, Daredoit, Arthur Rouse and Gar also ran. Chameleon, Girl and Ketchel scratched.

Seven furlongs: Rey del Mundo, 107 (Goldstein,) won; Bye Bye, 112 (Powers,) second; Sink Spring, 107 (Kennedy,) third; time, 1:28 4-5. Likely Dieudonne, Tavora, Prince of Castile, Calmar, Nasmerito, Pinaud and Bud Embry also ran.

One mile and one furlong: Arasee, 101 (Walsh,) won; Red Gauntlet, 109 (Goldstein,) second; Summer Cloud, 104 (Harris,) third; time, 1:57 1-5. Big Bow also ran.

One mile and one-quarter: Homeless, 109 (McGee,) won; Vanen, 102 (Page,) second; Whidden, 95 (Mulligan,) third; time, 2:10 2-5. Knight of Ivanhoe, Miss Officious and Margaret Randolph also ran.

Five and one-half furlongs: Fielder, 108 (Cullen,) won; Evados, 108 (Butwell,) second; Voltrome, 104 (Yorke,) third; time, 1:09 3-5. Francis Joseph, Salario, Gold Bar and Dr. Weis also ran.

Seven furlongs: Avohtellus won, Wolfville second, Ivanhoe third. Ezra, Allen Lee, Tollgatherer, The Borgian and Byron also ran. Astral H. and Slippery scratched.

TODAY'S ENTRIES.

Six and one-half furlongs: Bemay, 113; Columbia Maid, 108; Deecklaw, 108; Elizabeth F., 108; Lucy Marie, 108; Mary F., 113; Snow Ball, 113.

Three and one-half furlongs: Donau, 115; Lillium, 97; Lady Paret, 97; Mi Guess, 100; Rocky O'Brien, 100; Raleigh P. D., 100; Regina Arvi, 97; Sir Ashton, 106; Vreeland, 106.

One mile: Cotytto, 105; Dr. Holzberg, 104; Donald Macdonald, 104; Gerrymander, 104; Melton Cloth, 104; Maid of Gotham, 102; Star Thistle, 112.

Mile and a quarter: Far West, 112; xKind James, 129; Light Wool, 108; xMontgomery, 116; Miss Sain, 104; Magazine, 106; Maltbie, 100; Old Timer, 100.

xHildreth entry.

Seven furlongs: Arimo, 104; Denige, 101; Harcourt, 111; Josie S., 109; Liberto, 101; Light Comedy, 111; Monvina, 101; Sadler, 109.

Six furlongs: C. W. Burt, 102; Elizabeth Harwood, 94; xFleming, 102; Halket, 108; xMark Anthony II, 111.

xCarman entry.

Five and a half furlongs: Anderson, 108; Belleek, 98; Billy Bodemer, 105; Furnace, 108; Gay Fisher, 108; Nigger Baby, 105; Right Sort, 100; Valjean, 103.

THREE-CUSHION BILLIARDS.

Clark Beats Bayne in Play-Off to Decide Second Place—Game Is Good Exhibition.

The three-cushion billiard tournament that has been going on at Henry Berry's rooms on South Spring street for several weeks came to an official end last night with the playing off of the tie for second place between Clark and Bayne. Howard beat Bayne the previous evening by a score of 50 to 47. Howard thus winning first place. The defeat made Bayne a tie with Clark for second place and they played it off last night.

Clark proved the victor in eighty-four innings, but the game was very even all the way, the score being 50 to 42 at the finish. There was much high-class work shown and some very pretty bank shots and not a little safety play. Clark's high runs were 4, 4, 3, 3, 3, and Bayne made 4, 3, 2, 2, 2, 2. Davidson and Voorhees are tied for the booby prize, each having one victory and four defeats.

Many Leaky Houses

have been successfully repaired by W. R. Ziegler, 705 West Washington. 'Phone 24063 That is his specialty

RECORDS SMASHED.

CHICAGO SHOW BEST OF ALL.

One Hundred Thirty Thousand See Exhibition.

Automobile Salon Center of Sightseeing Throng.

Electric Vehicles Pull Themselves Into Favor.

[BY DIRECT WIRE TO THE TIMES.]

CHICAGO, Feb. 12.—[Exclusive Dispatch.] With only one more day to be figured on for the national automobile show, Manager Samuel A. Miles reports there no longer is any doubt that the paid attendance of the eighth annual exposition in progress this week at the Coliseum and First Regiment Armory will shatter all records.

The $2,000,000 display which has held the attention of the motoring world during the last six days has played to capacity, despite the fact that the admission was doubled on Wednesday to attract the social element, and the figures given out tonight after another record-breaking throng had emerged from the show quarters registered more than 130,000.

Pioneer automobile men who have attended every show held in this country within the last nine years assert today that Chicago's combined exhibit drew more real buyers than ever were seen before in either the Coliseum or Armory, while the biggest attendance ever recorded in the New York shows was beaten by the outpouring of this evening.

The industry has grown to such a vast extent that it is now practically impossible to secure facilities for placing the exhibits of all the manufacturers in one show. Possibly the situation may resolve itself in the future to a dealers' convention, to be held in the late summer months and prior to the fall buying, which has all been done, now before the shows are held.

The growing popularity of the electric vehicle was again demonstrated by the number of sales reported at stands in the Coliseum and Armory showing this type of craft. Five years ago the electric was practically an experiment.

BEAVERS HOLD OUT.

PLAYERS WANT MORE MONEY.

[BY DIRECT WIRE TO THE TIMES.]

PORTLAND, Feb. 12.—[Exclusive Dispatch.] Manager McCredie is becoming alarmed because some of his best players have so far failed to sign up for the coming season and are demanding more money than he will pay. Among those who have made no return on their contracts are Johnson, Garrett, Breen, Olson and Ryan, and unless this sextette Portland will be in a bad predicament.

Most of these men want increases, although nothing at all has been heard from Olson. McCredie declares he will not give a single hold-out the privilege of playing in another league and is devoting himself to strenuous efforts to bring them to time.

COUNTY LEAGUE.

SCHEDULE TO OPEN TODAY.

The County High School Baseball League schedule is to open today. South Pasadena and Whittier are to play at South Pasadena; Pasadena High and Throop, at Pasadena; Los Angeles Polytechnic and Long Beach, at Long Beach; Los Angeles High and Hollywood, at Hollywood; Santa Monica and Harvard, at Santa Monica.

It will probably be too wet to play on some of the grounds, especially at the beach but if the weather stays clear, the diamonds may dry enough for the contests. The Los Angeles-Hollywood game was called off by Los Angeles High, as the team is not in condition to play such a strong team.

Nelson and Hyland.

SAN FRANCISCO, Feb. 12.—Plans have been practically completed for a match between Battling Nelson, lightweight champion, and "Fighting Dick" Hyland. Hyland is willing to fight forty-five rounds, and to make 133 pounds ringside, so there will be no difficulty in coming to terms. In expectation of securing the match, Hyland will not accept the challenge to fight George Memsic in Los Angeles.

Better be Satisfied Now Than Dissatisfied later.

LOZIER

NASH & FENNIMORE
2414 W. 7th St. Temple 281; 54174

THE REIGN of the NEW RAMBLER

Is supreme. Wherever Ramblers go is automobile satisfaction. Try it.

W. K. COWAN, So. Cal Agent.
1140-42 S. Hope St.

PIERCE

W. E. BUSH, So. Cal. Agency.
Garage and Repairing.
1227-29 SOUTH MAIN.
Home F7901 Main 8479
Members A. D. A. of S. C.

Mitchell's

Broadway 5050 Home 10513
MOTOR CARS
Greer-Robbins Company 1201-5 So. MAIN ST.

R. C. HAMLIN
Franklin Motor Cars
....New Home....
12th and Olive
Main 404 Home F1735

American Locomotive Car
"IT STAYS NEW"
W. P. BOOK, So. Cal. Agt.
1201 So. Main St. F5835

COURTS PURSUE RACE GAMBLERS.

[BY DIRECT WIRE TO THE TIMES.]

NEW ORLEANS, Feb. 12.—[Exclusive Dispatch.] Claiming that they were merely receiving individual bets on horses at the Los Angeles track did not save Michael Irwin and John Mayden when their trial ended before Judge Baller today on the charge of conducting a poolroom in the rear of a shoe store in violation of the law, and the court fined each $300, or three months in jail in default of payment.

The court overruled all motions for appeal and a new trial and sentenced the men for violating the anti-poolroom law without a word of comment.

They paid their fines and left the court. This is still another blow at any attempt, however feeble, to revive racing and gambling on horses in this State.

TAYLOR PLEASED.

DIGS UP GOOD ONE.

[BY DIRECT WIRE TO THE TIMES.]

BOSTON, Feb. 12.—[Exclusive Dispatch.] John I. Taylor, president of the Boston American ball team, has just returned from a two months' trip to California, where he entertained President Pulliam of the National League and Ban Johnson of the American League at a banquet; hobnobbed with the Coast League magnates, and looked over the California State League, or the "outlaws," in a search for good players.

Taylor says that the Coast League, with the assistance of the National Commission and the major leagues, will have little or no trouble with the outlaws this season, and it is probable that a number of them will be seen in the major leagues this year.

The Boston magnate is very much pleased over his success in getting from the outlaws an outfielder named Hooper. This young fellow is every inch a ball player of undoubted big-league caliber, for as an outfielder last year he fielded .971 in seventy-seven games, having but four errors, while he was third in hitting in the league, the big leaguers Chase and Nealon being ahead of him. Chase hit .285; Nealon, .272, and Hooper, .344. Hooper had to face such good pitchers at Stricklett, Moskiman and Arrellanes.

Longhair Beaten.

NEW YORK, Feb. 12.—[Exclusive Dispatch.] Sailor Burke knocked out James J. MacSherry, one-time boxing instructor at Yale, in the first round of their scheduled ten-round bout in the National Athletic Club tonight. The thing was pitiful. It was simply another case of the inexperienced man against the tyro. Of course, nobody pretends to think that Burke is a first-class scrapper, but he didn't need to be to dispose of football-haired MacSherry.

LAWN TENNIS MEETING.

Changes in Playing Rules Approved and Davis Challenges to Be Continued.

[ASSOCIATED PRESS DAY REPORT.]

NEW YORK, Feb. 12.—The twenty-eighth annual meeting of the United States National Lawn Tennis Association was held here tonight. An unusually large number of delegates attended.

The changes in the playing rules, especially relating to the service and foot-faulting, found general favor. As a body the association is strongly favorable to the Americans continuing to challenge for the Davis International Cup each year until it is regained for this country.

Bowling Entries Close.

PITTSBURGH, Feb. 12.—Entries closed at midnight for the annual tournament of the American Bowling Congress, which will be held here February 27 to March 20. The prize money will run well toward $25,000, and it is expected about 400 teams will participate.

Francois Schlatter, Divine Healer, is at 752 South Spring street. Cures miraculously by simple laying on of hands. No charge. Merely free-will offering.

Alberhill Coal, $8.50 Per Ton.
Main 797. F1600. 311 Security Bldg.

Nowhere else can you duplicate UNITED STORE CIGAR Quality—pay any price you like.

CIGARS

If you like a mild 3 for 25c. cigar try

ORLANDO CABALLEROS

Same Rate by the Box

I CURE Piles
Without Operation
UNDER POSITIVE GUARANTEE.
By my absorbent dissolvent method, without pain, inconvenience or loss of time.
Send for My Book
DR. C. H. WHITE
453½ S. Spring St., N.W. Cor. 5th
LOS ANGELES, CAL.

Hamburger's STORE FOR MEN
THE BEST IN THE WEST

SPRING STYLES ARE HERE

Hamburger's store for men offer the first showing of the new spring suits. In the matter of patterns and colorings the choice is practically unlimited. Style clothes from the world's best makers. We've been particular as regards the make-up and finish. Every suit that comes into our store this spring must absolutely be the best in the world at the price. See the display in the Broadway windows.

SPECIAL—Saturday We're Going to Sell Just 100 $12.50 to $18 Suits at
Fine donnegals, cheviots, tweeds, velours, serges and unfinished worsteds. Fancy patterns; also plain blues and blacks. Every suit hand-finished. Built for service as well as style. Sizes 34 to 42.
$10

Men's $2.50 to $3 Hats
Why not save a little on your new hat? The quality and style is all there. Only the price is sacrificed.
Latest blocks for spring dress. Telescope, fedora, four-dent and trouper shapes. All the new colors. We've your size.
$2
MAIN FLOOR.

EASTERN VISITORS WILL FIND
Coronado

to be the most refined beach resort on the Pacific Coast.
Hotel del Coronado and the even climate have made it such.
Every day an out-of-doors day.
Facilities for golf—polo—tennis—motoring, etc.
Our folders tell.
Trains leave for San Diego 8:55 a.m.,
2:05 p.m., 11:55 p.m.
$5.00 round trip to San Diego.
E. W. McGee, General Agent,
334 South Spring Street.
Santa Fe

COLUMBIA TALKING MACHINES Two disc records for price of one. We exchange used records. See us. Open evenings. BURTON MUSIC CO., 758-760 S. Broadway. Hamburger's store faces us.

WISE TALKS

By the "Office Boy"

There are four classes of people in every vocation from the viewpoint of efficiency. First, the indifferent, the 1 don't-care fellows who are just in for the ride. They're the members of the "What's the use" brigade. Just above these we find the students, who are merely awake and who are searching after truth. They may not be book-worms, and then again they may, but anyway they are students of men or books or other good things. Third, come the adepts, who are the artists, that is to say, those who are artistic in the doing of things. We commonly refer to them as experts. Finally, come the masters. The life of the master reflects natural law without conscious effort. He is a born leader. He aspires. He generally prospers, too. He is a pathfinder of progress. With or without the plaudits of the crowd, he goes on and on and on and then on some more. Such men and women we find in every vocation. The world needs more of them — needs more. The Old Man says, "The best way for a young man to improve his position or his business is to improve his character." The Silverwood Stores are run along the one-price plan. We've never adopted the credit count system. Our plan is to buy goods at the lowest possible price for spot cash and sell them at the very lowest possible price. If we mark an article $1.00 and another $1.50 and give 25 per cent. off, our price is still the lower. The question is, "Do you want to buy merchandise or do you prefer to buy discounts?" We sell everything men wear except shoes. Elite store.

Open until 10 o'clock tonight

F. B. Silverwood

Five Stores:
221 South Spring, Broadway & 8th — Los Angeles
Bakersfield — Long Beach
San Bernardino.

Tourist Automobiles
OUR FACTORY OPEN FOR INSPECTION
Come and see us make them
Cor. Main and 8th Streets
AUTO VEHICLE COMPANY

REO AND KISSELKAR AUTOMOBILES
LEON T SHETTLER 633 S. Grand

PREMIER
"THE QUALITY CAR"
1909 4 and 6 cylinder cars ready for delivery
SCHWAEBE-ATKINSON MOTOR CO.
Phone 21081; South 41. Adams and Figueroa
L. H. Schwaebe, Pres. Robt. Atkinson, Sec.

PACKARD
Western Motor Car Co.
731 South Olive

IMMEDIATE DELIVERY
Locomobile Model L, seven-passenger touring car, fully equipped. Price $6,000
Locomobile model 1 roadster, fully equipped. Price $4,000
L. A. MOTOR CAR COMPANY
R. J. LEAVITT, Pres.
Price and Hill Streets.
Home 24004. Main 8

NATIONAL CARS, 4 and 6 cylinders
TRIUMPH CARS, self-starting
CRAWFORD CARS, 4-cyl.
F. N. MOTORCYCLES, 4-cyl.
National Auto Co.
1351 S. Main St.

OLYMPIC
"The car that fits the purse"
H. T. BROWN MOTOR CAR CO.
1136 South Main Street
Phones—F5647. Main 8

Champion Stock Car of the World.
THOMAS FLYER
Thomas Motor Co.
432 West Seventh St.

ELMORE
"The Car That Has No Rival"
ELMORE MOTOR CAR CO.
742-44-46 South Olive

The P

Loans on real estate
Loans on policy hold
Loans on approved
Bonds and stocks ow
Real estate owned . .
Interest and rent acc
Premiums outstandin
Cash on hand—in ho

Total admitted a

Income for Year 19
Excess Income Ove
Increase in Income

The interest earni
per cent. for 1908, and
to 5.89 per cent.
Not a dollar of i
day of December.
The total interest
sign of a life insurance

GEORGE I. COCHRAN,
GAIL B. JOHNSON, Vic
JOHN F. ROCHE, 2nd Vice-
DANFORD M. BAKER,

Call at the Comp
Russell, Jr., facts
SICKNESS, TOTA

BLACKER HUE.

IRRING DEEP IAMOND MUCK.

...r of Murphy Against Big Magnates Goes on.

...t Real Blow Is Struck Through Schedule.

...eball May Fall Like the Races and Boxing.

[BY DIRECT WIRE TO THE TIMES.]

...ICAGO, Feb. 12.—[Exclusive Dis...ch.] Charles Webb Murphy, owner ... the champion baseball club of the ..., is putting up a sturdy fight, ...le-handed, against magnates in ... own organization and the Amer... League crowd, who cannot en... the fact that Murphy's men have ... down three consecutive pen...

...s an outsider with no pecuniary ...est and no axes to grind, it ap... that the American Leaguers ... to build up by labor-union prin... of lying rivals down to their ... As for the National League ... of Murphy, it seems they de... to create discord in his famous ...ization in order to grab off a ... stars if a crash can be brought ...

...e meeting here next week of the ...ional Commission will be a stir... affair. Ban Johnson, president ... the American League, says Murphy ... be eliminated from baseball. ... comes back today and says ... will enlighten the public on some ...esting things relating to Ban ... The general public, lover ... baseball, groans and predicts ... these tactics will send the na... game to the same scrap heap ... prize fighting and horse racing ... headed in, and for the same rea... ...ickerings and too much atten... to magnates and too little at... to the real players.

...l Commission has handed the ...ends of the Cubs say the Na... an impossible schedule. Murphy ...ady to throw more fuel on the ... by charging that the ball sched... for the coming season is so ar... that it will prove injurious ... the chances of Chicago. The own... of the Cubs are going to make ... fight to have some of the ... changed before the schedule is ...

...t of the schedule, furnished to ... Chicago club by the committee, ...ised a storm of protest, and im... after the club officials had ...ferred the plans of the Schedule ...mittee experts were called upon ... revise and amend the proposed ...dule so as to give the Cubs an ...al break.

...s claimed by the Chicago man... that the committee has ... Chicago all the worst of the ar... ...ements, and that in some respects ... as printed now, is im... For instance, it is known ... on one trip, the Chicago club ... required to play in New ... one day, Pittsburgh the next, ... the next and Chicago the ...

...ago, according to the com... ...ut a dozen serious flaws in

POMONA.

...have awarded ...graveling and ... avenue, north ... Rufus Wiley, ... north of the ... cents south. ... inches in dep... diagram of the ... on West Will... adopted by the ... the work are ... provements w... and sidewalks ...

The Barnes ... terian Church ... despite the rai... avenue last eve...

Lincoln's birt... in all the sch... tended memori... byterian Churc... dressed by Rev...

WISE TALKS

By the "Office Boy"

There are four classes of people in every vocation from the viewpoint of efficiency. First, the indifferent, the I don't cares, fellows who are just in for the ride. They're the members of the "What's the use" brigade. Just above these we find the students, who are mentally awake and who are searching after truth. They may not be book-worms, and then again, they may, but anyway they are students of men or books or other good things. Third, come the adepts, who are the artists; that is to say, those who are artistic in the doing of things. We commonly refer to them as experts. Finally, comes the masters. The life of the master reflects natural law without conscious effort. He is a born leader. He aspires. He inspires. He generally perspires, too. He is a pathfinder of progress. With or without the plaudits of the crowd, he goes on and on and on and then on some more. Such men and women we find in every vocation. The world needs more of them — many more. The Old Man says, "The best way for a young man to improve his position or his business is to improve his character." The Silverwood Stores run along the one-price plan. We've never adopted the discount system. Our plan is to sell goods at the lowest possible price for spot cash and sell them at the very lowest possible price. If we mark an article $1.00 and another, cheap article at $1.50 and gives 25 per cent. off, our price is still the lower. The question is, "Do you want to buy merchandise or do you prefer to buy discounts?" We sell everything you wear except shoes. Either way.

Open until 10 o'clock tonight.

B. Silverwood

Five Stores:

South Spring } Los Angeles
Broadway & 6th }

Pasadena Long Beach
San Bernardino.

OUR FACTORY IS OPEN FOR YOUR INSPECTION.
Come and see us make them.
Cor. Main and 9th Streets.
AUTO VEHICLE COMPANY.

...O AND KISSELKAR
AUTOMOBILES
...T SHETTLER 633 S GRAND AV.

...REMIER
"THE QUALITY CAR"
...6 cylinder cars ready for delivery
...-ATKINSON MOTOR CO.
...; South 41. Adams and Hoover
...wacabe, Pres. Robt. Atkinson, Sec.

...ACKARD
...ern Motor Car Co.
731 South Olive

IMMEDIATE DELIVERY
...ile Model L seven-passenger touring car, fully equipped. Price $3000.
...ile model L roadster, with or without top, fully equipped. Price $3000.
...MOTOR CAR COMPANY
...J. LEAVITT, President.
Pico and Hill Streets. Main 960.

...NAL CARS, 4 and 6 cyl.
...PH CARS, self-starting.
...WORD CARS, 4-cyl., $1250.
...MOTORCYCLES, 4-cyl.
...onal Auto Co.
1351 S. Main St.

...LYMPIC
...y that fits the pocketbook.
...BROWN MOTOR CAR CO.
...6 South Main Street. Main 3...
...F5647.

...n Stock
...e World.
...OMAS
...FLYER
Thomas Motor Co.
...432 West Seventh. Cor. ...

...LMORE
...r That Has No Value
...RE MOTOR CAR CO.
...46 South Olive Street

The Pacific Mutual Life Insurance Company

Los Angeles, California

FORTY-FIRST ANNUAL STATEMENT

Year Ending December 31st, 1908

ASSETS:

Loans on real estate	$5,930,125.75
Loans to policy holders	2,316,126.54
Loans on approved collaterals	329,210.43
Bonds and stocks owned	4,993,137.31
Real estate owned	1,141,901.30
Interest and rent accrued but not yet due	161,125.29
Premiums outstanding and deferred	730,238.25
Cash on hand—in home office and on deposit in 41 banks in various States	498,208.84
Total admitted assets	$16,100,073.71

LIABILITIES:

Reserve on policies	$14,156,424.38
Death claims in process of adjustment (Being claims reported, but of which proofs have not yet been received, or are incomplete.)	114,702.50
Premiums and interest paid in advance	66,929.55
Premium taxes, payable 1909	51,284.09
Amount set aside for future dividends to policy holders	78,332.64
All other liabilities	99,756.86
Total liabilities	$14,567,429.52
Surplus to policy holders	$1,532,644.19
Total	$16,100,073.71

OTHER ITEMS

Income for Year 1908	$5,633,124	Increase in Assets	$1,948,304	Total Life Insurance in Force	$104,402,879
Excess Income Over Disbursements	1,830,179	Increase in Reserve	1,625,478	Paid to Policyholders in 1908	2,037,365
Increase in Income Over 1907	418,438	Increase in Surplus	215,685	Paid Policyholders Since Organization	23,321,546

The interest earnings on real estate loans increased from 5.60 per cent. for 1907 to 5.88 per cent. for 1908, and the interest on bonds (market value) increased from 4.75 per cent. to 5.89 per cent.

Not a dollar of interest due on mortgage loans or bonds was unpaid on the thirty-first day of December.

The total interest earnings for the year were sufficient to pay the net death claims, a sure sign of a life insurance company's impregnable condition.

Of the large sum of $2,037,365 paid to policyholders during the year $380,955 was for dividends.

With more insurance in force, and its business a year older, the death losses of the company in 1908 were in amount $63,887 less than they were in 1907.

The company's business for the year in California, its home State, was double that of its nearest competitor.

GEORGE I. COCHRAN,	President
GAIL B. JOHNSON,	Vice-Pres. & Treas.
JOHN F. ROCHE,	2nd Vice-Pres. & Actuary
DANFORD M. BAKER,	Third Vice-Pres.

Company's Progress and Gain

END OF YEAR	ASSETS	INCOME	BUSINESS WRITTEN LIFE DEPT.	BUSINESS IN FORCE LIFE DEPT.
1899	$ 3,646,726	$1,267,801	$ 7,067,758	$ 21,255,954
1902	5,594,729	1,736,950	14,208,768	40,842,473
1905	8,562,440	2,785,390	20,221,495	64,706,333
1908	16,100,074	5,633,124	20,588,113	104,402,879

C. I. D. MOORE,	Secretary
R. J. MIER,	Assistant Secretary
THOMAS B. INCH,	Assistant Treasurer
W. W. BECKETT, M.D.,	Medical Director

Call at the Company's New Home Office Building at Sixth and Olive Streets, and obtain from General Agent John Newton Russell, Jr., facts and figures as to the Company's famous COMBINATION POLICY insuring against ACCIDENT, SICKNESS, TOTAL DISABILITY, OLD AGE, and DEATH—FIVE BENEFITS in ONE POLICY for ONE PREMIUM.

BLACKER HUE.

...IRRING DEEP ...AMOND MUCK.

...e of Murphy Against Big Magnates Goes on.

...t Real Blow Is Struck Through Schedule.

...ball May Fall Like the Races and Boring.

[BY DIRECT WIRE TO THE TIMES.]

...ICAGO, Feb. 12.—[Exclusive Dispatch.] Charles Webb Murphy, owner of the champion baseball club of the ..., is putting up a sturdy fight, backed, against magnates in the organization and the American League crowd, who cannot endure the fact that Murphy's men have won three consecutive pennants. ...e outsider with no pecuniary interest and no axes to grind, it appears that the American Leaguers are trying to build up by labor-union principles to bring rivals down to their level. As for the National League ... Murphy, it seems they desire discord in his famous ... in order to grab off a ... if a crash can be brought ...

...ings here next week of the ... Commission will be a sizzler. ... Johnson, president of the American League, says Murphy should be eliminated from baseball. ... back today and says ... the public on some things relating to Ban ... The general public, lover of baseball, groans and predicts that Ban will send the national game to the same scrap heap as prize fighting and horse racing ... and for the same reasons — too much attention and too little attention to the real players. ... the Cubs say the National ... has handed the ... schedule. Murphy ... to throw more fuel on the ... saying that the ball scheduled ... coming season is so arranged ... it will prove injurious ... of Chicago. The owners ... Cubs are going to make ... is have some of the ... before the schedule is ...

... of the schedule, furnished to ... by the committee, ... of protest, and im... the club officials had ... the plans of the Schedule ... were called upon ... and amend the proposed ... to give the Cubs an ... by the Chicago management ... committee has ... the worst of the ar... in some respects ... printed now, is im... instance, it is known ... the Chicago club ... to play in New ... Pittsburgh the next ... and Chicago the ... ...ording to the com... serious flaws in the schedule, and all mitigating against the chances of the Cubs to win another pennant.

HOME FIELD MEET.

U.S.C. MEN NEED WORK.

The University of Southern California track athletes are scheduled to participate in a home try-out field meet this afternoon at 2:30 o'clock at Bovard Field. The contest has been arranged to give the track men an opportunity to gain more experience in actual competition.

The 'varsity candidates have engaged in but one outside meet this year, and the men are not getting the advantages of severe competition which they should have. The scheduled meet with the Los Angeles High School team has been called off, owing to the inability of the managers of the respective teams to agree on the division of gate receipts.

Manager Clay of the 'varsity endeavored to arrange a practice meet with the Throop Polytechnic team of Pasadena, but the mechanics were obliged to call off the contest, owing to the poor condition of the prep. athletes.

Thirty athletes are entered for the events today, and as considerable friendly rivalry exists between the veterans of the squad and the newer candidates some lively races are anticipated. The men will be handicapped as far as possible, and as a result the events should be interesting.

The almost continuous rain of the last week has interfered greatly with the progress of the athletes, and in attempting to keep up training during the wet weather several of the men have contracted colds which will prevent them from entering the events today.

FOR CHAMPIONSHIP.

LAST BIG CONFERENCE GAME.

The University of Southern California basketball five will play its final intercollegiate game of the season with the Quakers at the Whittier court tonight. The 'varsity will have the final chance to snatch the championship honors from the redoubtable Quakers, and the Methodists in consequence expect to put up the hardest game of their career.

The 'varsity was decidedly off color when it met the Quakers in the former game at the university court, and played in the hardest luck experienced this season. The local men have taken a brace since the opening of the second semester and are confident of putting up a much better game tonight.

The Quakers are said to be confident of easily defeating the Methodists, and from their recent performances in winning the Southern California championship from the Spartans, should have no trouble in defeating the 'varsity.

CONTRACT AWARDED.

Pomona Trustees Give Authority for More Improvements—Lincoln Meeting Well Attended.

POMONA, Feb. 12.—The Trustees have awarded the contract for the graveling and grading of San Antonio avenue, north of Cucamonga avenue, to Rufus Wiley, whose bid was 68 cents, north of the Santa Fé track, and 72 cents south. A topping of gravel four inches in depth will be put on. The diagram of the improvements proposed on West Williams street has been adopted by the Trustees, and bids for the work are being sought. The improvements will include cement curb and sidewalks and road grading.

The Baraca boys of the First Presbyterian Church held a successful bazaar, despite the rain at the church on Holt avenue last evening.

Lincoln's birthday exercises were held in all the schools and a largely attended memorial meeting at the Presbyterian Church this evening was addressed by Rev. Dr. A. W. Lamport.

HARD CAUSE TO PLEAD.

ARGUES FOR MRS. STIRLING.

Lord Advocate Pictures Her Rival as Vampire.

Mrs. Atherton's Career Left no Innocence.

Plaintiff as Census Clerk Called "Slovenly."

[BY DIRECT WIRE TO THE TIMES.]

EDINBURGH, Feb. 12.—[Exclusive Dispatch.] The final struggle in the counter divorce suits of John Alexander Stirling and Mrs. Clara Elizabeth Stirling began today with the speeches of opposing counsel. Solicitor-General Ure, who since the retirement of Lord Advocate Shaw has been the chief counsel for Mrs. Stirling, summed up her case.

"When Stirling met Mrs. Mabel Atherton," he said, "her record was already impeachable, her talent for intrigue was great, her attractions obvious, and her whole career such that no man of the world such as Stirling could have undertaken an acquaintance with her innocently.

"The affair between them ripened rapidly, and it was not long until we hear them addressing each other by pet names. Stirling visited Mrs. Atherton's bedroom, but we do not allege that any gross misconduct occurred.

"In Paris the conduct of these two was such that it could not escape notice. When he found his acts were known he endeavored to bring counter charges against his wife.

"Stirling complained of Lord Northland as the most likely one to have been involved with his wife. His utter hypocrisy is shown by the fact that after complaining to Lord Northland he continued to welcome him to his house as his guest.

"The secret visit of Stirling and Mrs. Atherton to the cottage at Sandown would be enough to give Mrs. Stirling a divorce even if we had no other evidence. When Stirling finally pretended to seek a reconciliation with his wife he imposed conditions which he knew no self-respecting woman could accept. He sought to besmirch her name and make her bear the burden of guilt for his own derelictions."

Counsellor Clyde replied. He declared that Mrs. Stirling's suit was not undertaken of her own volition, but at the suggestion of her lawyers.

ONCE CENSUS CLERK.

[BY DIRECT WIRE TO THE TIMES.]

WASHINGTON, Feb. 12.—[Exclusive Dispatch.] Miss Clara Elizabeth Taylor, now Mrs. John Alexander Stirling, was employed in the compilation of the twelfth census (1900.) Her appointment was dated August 6, 1900. She was peremptorily dropped from the rolls, November 12, 1901, after an official career of fifteen decidedly unhappy months.

Early in November, 1901, she applied for two days' leave, stating that she had been promised a trial by a New York theatrical manager. She was informed, at the time leave was granted, that should she fail to return promptly she would be expected to resign. She neither returned nor resigned, and an order for her dismissal followed.

A former official in the Census Bureau said today:

"I remember her well—a poor, childish, tearful young woman. She was the most highly emotional clerk in the bureau, inefficient, neurotic, chafing under discipline, and prone to weep copiously at the slightest criticism. She was certainty not pretty, not even neat, and her indifference as to her personal appearance subjected her to a great deal of adverse comment. She was simply slovenly."

The monthly efficiency reports of the bureau show Miss Taylor either at or near the bottom of her class at all times. She worked one of the mechanical tabulators for a short time, but her inaptitude occasioned her transfer to less important work.

NEW GAS ORDINANCE.

Ocean Park Law Regulates Sale and Provides for Inspection of Meters.

OCEAN PARK, Feb. 12.—The new city ordinance, as finally adopted, regulating the sale of gas, provides for the inspection of the gas and meters as well as the creation of the office of inspector. The enactment will go into effect July 1, and the rates to be charged during the year are to be fixed during that month. The ordinance makes it incumbent upon the gas company to file with the city a sworn statement of receipts and expenditures for the year. Upon this the rates are to be fixed. The gas inspector is to be named by the Trustees, and it shall be his duty to collect in advance from the person desiring his meter tested the required fee. If the meter should be found too fast or two slow, the charge will be transferred to the gas company, and the user will be entitled to a refund; but if the meter should be found to be correct, the user will have had the test at his own expense.

OPERATIC SUCCESS.

Not even the continuous rainstorm prevented the success of the comic opera, "Princess Bonnie," at the Ocean Front Auditorium last evening. It was staged by local people, about eighty in number, under the auspices of the Santa Monica Elks, and for the benefit of that organization. Every box and practically every seat in the large building was occupied, and the performance was voted a success. The funds raised by the performance are to be used by the Elks in providing entertainment for the members of that order who are to be the guests of the Santa Monica Bay section for an entire day during July, on the occasion of the great meeting to be held in Los Angeles. The local lodge expects to spend $6000 on the one day in contributing to the pleasure of the 50,000 visitors who are expected to pass the day at the seashore.

ALDERMAN IS SUICIDE.

CHICAGO, Feb. 12.—Alderman Joseph F. Kohout, long a Democratic leader in the City Council, committed suicide by shooting himself in the head at his home on Douglas boulevard today.

During the term of Mayor Dunne Alderman Kohout had been one of his stanchest supporters, and was one of the leaders of the Council. He was a lawyer and about 50 years old.

Disappointment over the failure of his ward club to indorse him for reelection is supposed to have prompted the suicide.

NORWALK.

NORWALK, Feb. 12.—The anniversary of Lincoln's one hundredth birthday was appropriately observed by the school children, who held their exercises in the Masonic Hall at 10 a.m. Speeches were made by two G.A.R. members and teachers of the high school.

RAIN UP THE STATE.

(Continued From Fifth Page.)

above the highest point previously reached this winter. The lowlands are overflowed, but no damage has been reported.

Heavy at Oakland.

OAKLAND, Feb. 12.—During the last twenty-four hours ending at 1 o'clock p.m. today 1.15 inches of rain fell, according to the rain gauge of H. M. Sanborn. Twenty-two and thirty-four-hundredths inches of rain were recorded for the present season to date, and during the last season for the same period 13.37 inches of rain fell.

Warm Rains Melt Snow.

CHICO, Feb. 12.—Continuous heavy rains during the last thirty-six hours have brought the small streams and creeks to a high level again. The Sacramento river is rising slowly, but its condition is not alarming. A heavy rainfall is reported in the mountains east of Chico, and its warmth is melting the snows.

Northern Electric trains between Chico and Oroville and Marysville are running without interruption, but have been annulled below Marysville. There has been no trouble so far with the Southern Pacific except delays. The rainfall at Chico for the season amounts approximately to 24 inches; at Magalia, twenty miles east, 90.27; at Stirling City, a little higher up in the mountains, 72 inches.

At Magalia during the month of January about 62 inches fell.

HOW COLDS ARE CONTRACTED

ALWAYS RESULT OF UNDUE EXPOSURE.

Rapid Cooling of the Surface of the Body Brings About the Common Ailments of Mankind.

An acute catarrh, that is a cold, is always the result of undue exposure to low temperatures. The rapid cooling of the surface, when not balanced by proper reaction, produces congestion and inflammation of the nasal and bronchial membranes. Obviously such an ailment is not communicable, in the ordinary sense from one individual to another. As the slightest "cold" predisposes the individual to attacks of the most severe and dangerous catarrhal affections, the necessity for quick cure need not be enforced. These facts emphasize the necessity of extra precautionary measures against the ordinary cold. Everyone cannot change his climate at will but may make the most of what he has at home, viz., take Chamberlain's Cough Remedy as soon as the first indication of the cold appears. It not only cures a cold quickly but counteracts any tendency of the cold to result in pneumonia. This fact has been fully proven during the epidemics of colds and grip of the past few years. No case of either of these diseases having resulted in pneumonia when this remedy was used has ever been reported to the manufacturers, and thousands of bottles of it are sold every day, which shows conclusively that it is not only the best and quickest cure for colds, but a certain preventive of that dangerous disease, pneumonia.

Clean-up Sale of Pianos and Talking Machines

For the next few days you will find The Wiley B. Allen Co. leading the city with its extensive stock of

Bargain Pianos and Talking Machine Snaps

The few pianos we brought from our temporary quarters at 428 South Broadway, we have decided to sacrifice together with our second-hand pianos.

The Public Will Get the Benefit

of the insurance we received, and the liberal discount allowed for slight scratches in the cases. You will find such representative pianos in this sale as Knabe, Steinway, Decker Brothers, Starr, Willard, Fischer, Wellington, Sherwood, Chickering, ranging in prices from $40 upward.

Prices $40, $167, $219, $195, Etc.

Special—A new piano, ivory keys, genuine veneer cases, sweet singing tone, for less than $200. Don't fail to see these this week.

Record Cabinets ⅓ to ½ Off

This week you can buy a fine quarter-sawed oak cabinet to match your machine, holding 250 records, for $9; worth $15.

See Our $30 Combination

Records, Cabinet and Victor Machine, complete for $30, cash or time. Several second-hand machines this week from $5.00 up.

Come While They Last *Wait for Our Big Music Roll Sale*

Our Automobile at Your Service. Phone Us.

The Wiley B. Allen Co.

416-418 South Broadway

NATIONAL TAILORS FROM ATLANTIC TO PACIFIC
504 SOUTH BROADWAY

Classified Liners.

Times Classified rates: the rate for inserting "Want" ads in The Daily Times is 1c per word for each insertion; in the Sunday issue 1½c per word, each insertion; minimum charge 25c; except under following classifications the rate for which is 10c per line, minimum charge 20 cents: "Society Meetings," "Personals," "Special Notices," and "Baths and Massage."

"Liner" (classified) advertisements for Sunday insertion received over the counter or by telephone after 12:30 o'clock Saturday nights will be inserted under heading "Too Late To Classify."

Sunday real estate advertisements, to be classified properly, must be in The Times office before 12:30 o'clock Saturday night. Rates 1½ cents per word.

The Sunday circulation of The Times exceeds 77,000 copies, and more "liners" are regularly printed in its columns than in the five other Los Angeles newspapers combined.

Telephone your want advertisements. Ring up "The Times" any time of day or night and secure prompt and careful attention.

The Times cannot guarantee accuracy or assume responsibility for errors of any kind occurring in telephoned advertisements.

THE TIMES will not be responsible for more than one incorrect insertion of any advertisement ordered for more than one time.

Advertisers should retain receipts given by The Times in payment for ads here, if no mistakes can be rectified without them.

SPECIAL NOTICES—

TIMES COOK BOOK, NO. 2, READY TODAY, and until the edition is exhausted it can be had on application at the counter. The 313 recipes for hot Spanish and Mexican dishes and the hygienic department are big features of the publication. The recipes, brought out by The Times Prize Cooking Contest, are generally from Southern California housewives, and noted chefs. Price 25c, by mail, 5c additional. Address THE TIMES, Los Angeles. 12

CESSPOOLS CLEANED OUT. WE CAN TAKE OUT MORE THAN OTHER COMPANIES. OUR FOREMAN IS A PLUMBER AND KNOWS HOW. PRICE AND TIME SAME. ODORLESS, 6 TEAMS, NO WAITING. RED CROSS SANITARY CO., MAIN 4695, HOME 10095.

TIMES BRANCH OFFICE, 631-633 S. SPRING st. Advertisements and subscriptions left at the new Spring-street office of The Times will receive as careful attention as at the main office. Competent clerks in attendance.

WRINKLES—
Engelmere about the eyes removed by the renowned M. Ella Harris method; no injecting; no cutting. Consultation free. Paraffin removed. 318½ S. BROADWAY.

WE HEREBY GIVE NOTICE THAT W. J. Lyons has severed his connection with us. We will not be responsible for any debts he may contract. L. A. PAINT CO.

CESSPOOLS, 5 TO 10, CLEANS THEM out. We take out 117 gallons at each load more than other companies. IMPERIAL PUMPING CO. Home 4296. West 4296.

SURVEYS—ACCURATE SURVEYS CHEAP-ly made. Mineral and other out-of-town work also solicited. Address LEIGHTON'S, P.O. Box 643, city.

"IF YOUR ROOF LEAKS" (BEN SCOTT.) SCOTT, THE ROOFER, 1622 S. MAIN. "WILL FIX IT." TIN, SHINGLE, GRAVEL, PAPER. PHONE FOR THE JOB.

CANCER CURED, FEE $25, UNTIL MARCH 1. No knife or pain. New remedies; astounding results. Bad cases wanted. SPECIALIST, 1217 Stanton st., Station C.

CALIFORNIA STEAM CARPET CLEANING WORKS cleans carpets, refitting, sewing and laying. 129 E. 4TH ST. Main 778, Home A8324.

ROOF REPAIRING PROMPTLY ATTENDED to. All work guaranteed. CAL. ROOFING AND SUPPLY CO., 942 Gross Bldg. A8324.

FEATHER PILLOWS RENOVATED AT ACME FEATHER WORKS, 728 San Pedro. 'Phone Sunset Main 7166, Home F7062.

LACE CURTAINS LAUNDERED BY HAND. West 791. Home 15470. MRS. HEATH.

PERSONAL—
Business.

PERSONAL—

IF YOU WANT THE TRUTH CONSULT BYRON STANLEY.

OLDEST ESTABLISHED, BEST-KNOWN PSYCHIC IN CALIFORNIA. GIVES RELIABLE AND SOUND ADVICE THAT WILL HELP YOU ON ALL AFFAIRS OF LIFE. READINGS, 50c.

624—S. HILL—624.

PERSONAL — TIMES COOK BOOK NO. 2 ready today, and until the edition is exhausted, is placed on sale at the counter. The largest, most elaborate and comprehensive cook book of the series issued by The Times.

The 313 recipes for hot Spanish and Mexican dishes and the hygienic department are big features of the publication. The recipes, brought out by The Times Prize Cooking Contest, are generally from Southern California housewives, and noted chefs. Price 25c, by mail, 5c additional. Address THE TIMES, Los Angeles.

PERSONAL — THE WORLD'S GREATEST ASTRAL SEER AND PSYCHIC, MILDRED.
WHEN CONSIDERING A PSYCHIC CONSULT THE BEST.
Mildren is the acknowledged leader of them all. Permanently located in Los Angeles. He advises you with a power higher than human. He brings sunshine and success in your life. Work guaranteed.
428 W. SIXTH ST. Hours 10 to 8, daily and Sundays.

PERSONAL—

MRS. MABBON,

The noted palmist of London, Eng., may be consulted at 622 S. SPRING ST. (over Owl Drug Store) by those desiring careful, conscientious and reliable readings from one of the foremost palmists of the day.
HIGH-CLASS PATRONAGE SOLICITED.

PERSONAL—

MADAM ANNUVE,
THE WONDERFUL PSYCHIC,
MENTAL HEALER.
THAT THE TRUTH MAY CONVINCE YOU, LOW FEE.
LIFE READING, 25c; 5c, 50c.
FEW DAYS ONLY
2264 S. BROADWAY (Opp. Hamburger's.)
Between Eighth and Ninth sts.

PERSONAL—TIMES BRANCH OFFICE, 631-633 S. Spring st. Advertisements and subscriptions left at the new Spring-st. office of The Times will receive as careful attention as at the main office. Competent clerks in attendance.

PERSONAL—FOR HEALTH & BEAUTY USE ARNOLD VIBRATOR. Necessity in every home. Free trial, limited time. Demonstrations, 403 EXCHANGE BLDG., 321 W. 3rd st.

PERSONAL—LADIES USE DR. LA FRANCONI'S Compound; speedy regulator; $5; druggists or mail; booklet and testimonial free. DR. LA FRANCO, Philadelphia, Pa.

PERSONAL—MME. GRA, EXPERT PALMIST; ladies, 25c; gents, 50c. 234½ S. SPRING.

PERSONAL — PROF. ALTHOUSE, NOTED astrologer and palmist, 360½ S. Spring.

PERSONAL — MUNDO, INDIAN SEER. Readings daily, 341½ S. SPRING ST.

PERSONAL—
Business.

PERSONAL—MADAM KARMA.
MADAM KARMA.
MADAM KARMA.
MADAM KARMA.
THE WORLD'S GREATEST

WITHOUT ASKING ONE QUESTION, BEFORE YOU UTTER A WORD, Karma gives facts, facts, facts. Tells you of living or dead. YOUR SECRET TROUBLES, the cause and remedy; in fact, tells everything. Gives infallible advice on all affairs of life.
There are no mistakes made in the predictions made by the great and wonderful KARMA.
BY PUBLIC REQUEST. SPECIAL READING THIS WEEK.
50c—50c—50c—50c—50c—50c.
To receive the 50c readings you must cut this ad. out.
AND BRING IT WITH YOU.
Hours 10 to 8.
HOTEL WILCOXBY, SUITE 7,
508 SOUTH HILL ST. 508.
OVER PARK BANK.
COR. FIFTH AND HILL STS.
OPP. CENTRAL PARK.
MADAM KARMA.
MADAM KARMA.
MADAM KARMA.
MADAM KARMA. 13

PERSONAL—PROF. W. E. KING, 247 S. HILL ST. 247.

ASTRAL DEAD TRANCE SPIRIT PSYCHIC, SEER AND PALMIST. SPECIAL READING THIS WEEK—50c—50c—50c—50c—50c.
To receive the 50c readings you must cut this advertisement out and bring it with you.
He gives dates, facts and figures, reliable and important advice. Call and he will guide you with certainty higher than human power; tells you the truth, good or bad. Predicted election of TAFT and defeat of BRYAN.
HIS REVELATIONS ARE MOST WONDERFUL and acknowledged by one of the highest order, not made to satisfy idle curiosity, but intended to give those who seek the truth a permanent benefit. He is not out to cater to superstitions of the ignorant, credulous people. If you are in doubt that he can and will perform all he claims, feel yourself invited to call and he will give you a more substantial proof of his marvelous power than you have before received from mortal.
HIGH-CLASS PATRONAGE SOLICITED.
Readings daily and Sunday, 10 to 8.
Permanently located in his own home,
247 S. HILL ST. 247
Between 2nd and 3d, near Angels' Flight.
PROF. W. E. KING.

PERSONAL—"LIEBETH," PSYCHIC, PALMIST and magnetic healer, 530 S. BROADWAY. 13

WANTED—
Help, Male.

WANTED—
First-class real estate salesman for city property. Must have automobile.
GILES & KELLY,
MGRS. HOUSE & LOT DEPT.,
WRIGHT & CALLENDER COMPANY,
402 S. HILL ST.

WANTED—

Two hat and men's furnishing goods salesmen; one clothing salesman, and one floor manager at DESMOND'S. Good salary and permanent positions to men who understand their business. Apply by letter, giving references.

WANTED—
JAPANESE EMPLOYMENT AGENCY,
420 W. Sixth st. Home F4252, Main 2784.
COOKS, WAITERS, PORTERS.
Ranch hands, house and window cleaners.
23 HOUR OR DAY CONTRACT.

WANTED—I MADE $50,000 IN FIVE YEARS in the mail order business; began with $5. Any one can do the work home in spare time. Send for free booklet. Tells how to get started. HEACOCK, box 712, Lockport, N. Y.

WANTED—GROCERY SALESMAN, FULLY experienced, under 25, able to show record of steady employment in this line; preferably L. A. experience; Southern Nevada firm; salary $125. INDUSTRIAL AND COMMERCIAL BUREAU, 123½ S. Spring. 13

WANTED — RELIABLE TEAMSTER FOR single rig in lumber yard. Applicants give age, experience, qualifications, references, wages wanted, etc.; no booze fighters or cigarette suckers wanted. Address F, box 61, TIMES OFFICE.

WANTED — FIRST-CLASS BUTCHER TO make arrangements to run meat market, doing $50 business daily; no money to invest; will pay you to investigate. At 1201 GRIFFITH AVE.

WANTED—GOOD-APPEARING GRADUATE medical man, with hospital experience, for out-of-town; good salary offered; give age and references. Address K, box 60, TIMES OFFICE.

WANTED—A LAUNDRY FOREMAN, MUST have experience in all branches; applications will be treated strictly confidential; leave name with reference at K, box 134, TIMES OFFICE.

WANTED—ANY INTELLIGENT PERSON may earn good income corresponding for newspapers; experience unnecessary. No canvassing; spare hours. PRESS SYNDICATE, box 761, Lockport, N. Y.

WANTED—FULLY EXPERIENCED LINEN saleslady, able to show record, steady employment, $100 or better; Sacramento INDUSTRIAL & COMMERCIAL BUREAU, 123½ S. Spring. 13

WANTED — RAILROAD MAN, UNION trainman preferred, not over 35 years, to solicit for fraternal organization. Good proposition. Give references. Address K, box 142, TIMES OFFICE.

WANTED — GOOD FRYING COOK FOR large hotel in city, steady work, wages $60; also good night cook, $12 per week. Apply MARKS EMPLOYMENT OFFICE, 125 E. 2nd st.

WANTED—BOYS WITH WHEEL. 431 S. SPRING ST. GOOD PAY; NO EXPERIENCE.

WANTED—PRINTER TO GO TO COUNTRY, one who can feed press, set adds and make himself generally useful. Two-thirder will do. ONTARIO PUBLISHING CO., Ontario, Cal.

WANTED—QUICK, CLEAN BOY, 14 TO 18 years old, for floor and errands. Must be able to give high class references. BROCK & PEAGANS, Jewelers, 427-429-431 S. Broadway

WANTED—BOY OF 14 TO 15 YEARS OLD to work in dry goods store; steady place for right party. SPEAR'S DEPT. STORE, foot of 1st Spring st.

WANTED — HEBREW SALESMAN OF ability with an acquaintance among the best people; $200 to $300 per month. Call on MANAGER, 218 Pacific Bldg.

WANTED—STEADY NIGHT WAITER AND cashier for nice cafe in city; wages $15 to start; must put up $20 bond. MARKS EMPLOYMENT OFFICE, 125 E. Second st.

WANTED—MEN WHO WANT TO MAKE money by giving a small part of their time, day or night. Apply FF, box 262, TIMES OFFICE.

WANTED—A FINE APPEARING GRAY physician, registered in California, with hospital experience, good salary, short hours, no traveling. DR. C., 747 S. Main st.

WANTED—GOOD COMPOSITOR, DILLINGHAM PRINTING CO., Burdstown, B2206, Cal. Take Alhambra, Monrovia or San Gabriel or Pasadena Short Line car.

WANTED—GOOD COMPOSITOR AT ONCE. Apply 1120 S. MAIN ST.

WANTED—I MADE $50,000 IN FIVE YEARS in the mail order business; began with $5. Any one can do the work home in spare time. Send for free booklet. Tells how to get started. HEACOCK, box 712, Lockport, N. Y.

WANTED—GROCERY SALESMAN, FULLY experienced, under 25, able to show record of steady employment in this line; preferably L. A. experience; Southern Nevada firm; salary $125. INDUSTRIAL AND COMMERCIAL BUREAU, 123½ S. Spring. 13

WANTED — RELIABLE TEAMSTER FOR single rig in lumber yard. Applicants give age, experience, qualifications, references, wages wanted, etc.; no booze fighters or cigarette suckers wanted. Address F, box 61, TIMES OFFICE.

WANTED — FIRST-CLASS BUTCHER TO make arrangements to run meat market, doing $50 business daily; no money to invest; will pay you to investigate. At 1201 GRIFFITH AVE. 14

WANTED—GOOD-APPEARING GRADUATE medical man, with hospital experience, for out-of-town; good salary offered; give age and references. Address K, box 60, TIMES OFFICE. 14

WANTED—A LAUNDRY FOREMAN, MUST have experience in all branches; applications will be treated strictly confidential; leave name with reference at K, box 134, TIMES OFFICE. 13

WANTED—ANY INTELLIGENT PERSON may earn good income corresponding for newspapers; experience unnecessary. No canvassing; spare hours. PRESS SYNDICATE, box 761, Lockport, N. Y.

WANTED—FULLY EXPERIENCED LINEN saleslady, able to show record, steady employment, $100 or better; Sacramento INDUSTRIAL & COMMERCIAL BUREAU, 123½ S. Spring. 13

WANTED — RAILROAD MAN, UNION trainman preferred, not over 35 years, to solicit for fraternal organization. Good proposition. Give references. Address K, box 142, TIMES OFFICE. 14

WANTED — GOOD FRYING COOK FOR large hotel in city, steady work, wages $60; also good night cook, $12 per week. Apply MARKS EMPLOYMENT OFFICE, 125 E. 2nd st. 13

WANTED—BOYS WITH WHEEL. 431 S. SPRING ST. GOOD PAY; NO EXPERIENCE. 14

WANTED—PRINTER TO GO TO COUNTRY, one who can feed press, set adds and make himself generally useful. Two-thirder will do. ONTARIO PUBLISHING CO., Ontario, Cal. 14

WANTED—QUICK, CLEAN BOY, 14 TO 18 years old, for floor and errands. Must be able to give high class references. BROCK & PEAGANS, Jewelers, 427-429-431 S. Broadway 13

WANTED—BOY OF 14 TO 15 YEARS OLD to work in dry goods store; steady place for right party. SPEAR'S DEPT. STORE, foot of 1st Spring st. 13

WANTED — HEBREW SALESMAN OF ability with an acquaintance among the best people; $200 to $300 per month. Call on MANAGER, 218 Pacific Bldg. 13

WANTED—STEADY NIGHT WAITER AND cashier for nice cafe in city; wages $15 to start; must put up $20 bond. MARKS EMPLOYMENT OFFICE, 125 E. Second st. 14

WANTED—MEN WHO WANT TO MAKE money by giving a small part of their time, day or night. Apply FF, box 262, TIMES OFFICE. 14

WANTED—A FINE APPEARING GRAY physician, registered in California, with hospital experience, good salary, short hours, no traveling. DR. C., 747 S. Main st. 14

WANTED—GOOD COMPOSITOR, DILLINGHAM PRINTING CO., Burdstown, B2206, Cal. Take Alhambra, Monrovia or San Gabriel or Pasadena Short Line car. 14

WANTED—GOOD COMPOSITOR AT ONCE. Apply 1120 S. MAIN ST. 14

WANTED—I MADE $50,000 IN FIVE YEARS in the mail order business; began with $5. Any one can do the work home in spare time. Send for free booklet. Tells how to get started. HEACOCK, box 712, Lockport, N. Y. 14

WANTED—GROCERY SALESMAN, FULLY experienced, under 25, able to show record of steady employment in this line; preferably L. A. experience; Southern Nevada firm; salary $125. INDUSTRIAL AND COMMERCIAL BUREAU, 123½ S. Spring. 13

WANTED — RELIABLE TEAMSTER FOR single rig in lumber yard. Applicants give age, experience, qualifications, references, wages wanted, etc.; no booze fighters or cigarette suckers wanted. Address F, box 61, TIMES OFFICE. 14

WANTED — FIRST-CLASS BUTCHER TO make arrangements to run meat market, doing $50 business daily; no money to invest; will pay you to investigate. At 1201 GRIFFITH AVE. 14

WANTED—GOOD-APPEARING GRADUATE medical man, with hospital experience, for out-of-town; good salary offered; give age and references. Address K, box 60, TIMES OFFICE. 14

WANTED—A LAUNDRY FOREMAN, MUST have experience in all branches; applications will be treated strictly confidential; leave name with reference at K, box 134, TIMES OFFICE. 13

WANTED—ANY INTELLIGENT PERSON may earn good income corresponding for newspapers; experience unnecessary. No canvassing; spare hours. PRESS SYNDICATE, box 761, Lockport, N. Y. 14

WANTED—FULLY EXPERIENCED LINEN saleslady, able to show record, steady employment, $100 or better; Sacramento INDUSTRIAL & COMMERCIAL BUREAU, 123½ S. Spring. 13

WANTED — RAILROAD MAN, UNION trainman preferred, not over 35 years, to solicit for fraternal organization. Good proposition. Give references. Address K, box 142, TIMES OFFICE. 14

WANTED — GOOD FRYING COOK FOR large hotel in city, steady work, wages $60; also good night cook, $12 per week. Apply MARKS EMPLOYMENT OFFICE, 125 E. 2nd st. 13

WANTED—BOYS WITH WHEEL. 431 S. SPRING ST. GOOD PAY; NO EXPERIENCE. 14

WANTED—PRINTER TO GO TO COUNTRY, one who can feed press, set adds and make himself generally useful. Two-thirder will do. ONTARIO PUBLISHING CO., Ontario, Cal. 14

WANTED—QUICK, CLEAN BOY, 14 TO 18 years old, for floor and errands. Must be able to give high class references. BROCK & PEAGANS, Jewelers, 427-429-431 S. Broadway 13

WANTED—BOY OF 14 TO 15 YEARS OLD to work in dry goods store; steady place for right party. SPEAR'S DEPT. STORE, foot of 1st Spring st. 13

WANTED — HEBREW SALESMAN OF ability with an acquaintance among the best people; $200 to $300 per month. Call on MANAGER, 218 Pacific Bldg. 13

WANTED—STEADY NIGHT WAITER AND cashier for nice cafe in city; wages $15 to start; must put up $20 bond. MARKS EMPLOYMENT OFFICE, 125 E. 2nd

Classified Liners.

NTED—
Miscellaneous.

-6-FOOT STANDING DESK; ...
ng first-top typewriter desk; ...
cash. Address F, box 14, TIMES ...

O LET—
Apartments Furnished And Unfurnished.

— HOUSEKEEPING ROOMS
— MODERN HOUSEKEEPING ROOMS, the nicest ...
to be found anywhere, and at the ...
rate; bath, gas range, hot ...
and shower; sunny, ...
Go and see them. ...
Come in, no car fare. ...
Main 7821. ...

— CALIFORNIA COURT, ...
...bath; some ...
...

— "WE ARE IT" ON MAIN ...
Try us. ZIEGLER, 2466.

ET—
Furnished Rooms.

— AT HOTEL OHIO, 22 ...
...opposite Courthouse; ...
...ganic; furnished rooms, ...
...week; and up. Phone ...
...baths. Rooming ...
...place to stop for the ...
...theaters and business.

— TWO YOUNG MEN CAN ...
...furnished room; ...
...for blocks from ...
...no other rooms; ...

— HOTEL, HOUSEKEEPING ...
...sunny furnished large ...
...bath, phones, ...
...gas range, ...
...Main 7821. ...

— NEW HOUSE, BRIGHT, ...
...housekeeping and single, ...
...laundry, walking distance; ...
...per week. 1138 E. FIFTH ST. ...

— THE WATAUGA, STRICTLY ...
...sunny rooms, thoroughly ...
...modern, ...
...Broadway. Phone A3227, Home ...

— PRIVATE FAMILY, NICELY ...
...private bath, ...
...room; ...
...for 2 ...

— NICELY FURNISHED ...
...rooms, in suite of 2 rooms, ...
...or adjoining; to children. ...

— ROOM IN PRIVATE FAMILY ...
...for business ...
...Phone 8468. MRS. CLARK. ...

— IN PRIVATE HOME NEAR ...
...parlor and bedroom, ...
...; ...
...KINGSLEY ST. No sign. ...

— NICELY FURNISHED ...
...sunny furnished ...
...private home, ...
...bath, ...
...walking distance; large ...
...bedroom; $4 per month; ...
...H. FREMONT. Take W. ...

— FOUR MODERN FURNISHED ...
...ing room, private front and ...
...every ...
...265 E. 28TH ST. ...

— 3 FURNISHED ROOMS, ...
...gas, bath; ...
...; ...
...40 EAST AVE. 21. ...

— WANT NICE COUPLE OR ...
...to share nice home, lady ...
...$7 a ...
...between two car lines. ...

— THE ...
...; ...
...; ...
...;

Classified Liners.

COACHELLA VALLEY—
(North Imperial.)

FOR SALE—
Write for free illustrated booklet of our large list of fine lands in the famous Coachella Valley. We are experienced farmers and can do you good. THERMAL REALTY CO., Thermal, Cal. 638-639 Exchange Bldg. 325 W. 3rd st., Los Angeles. Phones A8351; Main 395.

FOR SALE—
Timber Lands.

ONE HUNDRED MILLION FEET OF OREGON pine timber for sale, close to railroad. In heavy forest; extra quality; fine tract to hold or manufacture; for sale at a bargain. E. T. MERRILL, box 1262, Los Angeles. 16

FOR SALE—
Poultry Ranches.

FOR SALE — POULTRY FARMS OF ANY size you want in Inglewood Poultry Colony. Go into business where poultry raising is a success, where men of experience will help you, and where your profits will be sure. Visit Inglewood and see what is being done. Call at room 349 WILCOX BLDG., No. 204 South Spring street, for information.

FOR SALE—BY OWNER, 1 ACRE, NEW house, free water; joins station 30 minutes on Covina car; this is a dandy; price and terms very attractive. Address X, box 277, TIMES BRANCH OFFICE. 14

FOR SALE—
Suburban Property.

FOR SALE—

$75	$75
$75	$75
$75	$75

BUILDING LOTS.
BUILDING LOTS.
BUILDING LOTS.

$75	$75	$75
$75	$75	$75
$75	$75	$75

Lots in the manufacturing town of Hawthorne, only 20 minutes from Sixth and Broadway, on the Redondo electric line.

Water pipe, streets graded and oiled, school, church, store, postoffice and Wells-Fargo office.

Four factories are now in operation and four more contemplated.

Lots $25 and up; no interest, no taxes. Building material supplied on time payments.

GOLDEN STATE REALTY CO., 604 S. Spring.

FOR SALE—
GET A LITTLE ACRE HOME
30 MINUTES FROM WORK.
ONLY $250.
$10 DOWN; $10 A MONTH.
Go to Somerset and get the land to which the people are flocking. Go and see the growing crops that go free with the land. Go and see the well-boring big steel mains and costing not a penny because it flows under strong natural pressure from artesian wells. Go and see the pretty homes established there and the profitable chicken and poultry yards. ELECTRIC LINE IN CENTER OF TRACT. STREET WATER MAIN SYSTEM. ALL KINDS OF FRUIT EVERYWHERE. SEVENTH ADDITION SELLING NOW. ADJOINING THE TOWNSITE. EXCURSIONS HOURLY, DAILY AND UP TO 2 P.M. SUNDAY. ASK FOR CIRCULARS. EMIL FIRTH. 219 W. 4th st., bet. Broadway and Hill. "You're safe at Firth's." Home A8105. Main 2543.

FOR SALE—
BUILDING, RESIDENCE.
LOTS. LOTS.
IN THE TOWN OF WATTS.
ON THE LONG BEACH CAR LINE.
ONLY 15 MINUTES FROM SIXTH & MAIN.
EASY TERMS.
NO INTEREST.
NO TAXES.
VILLA LOTS AND ACREAGE.
GOLDEN STATE REALTY CO., 628 SOUTH SPRING.

FOR SALE—GREAT BARGAIN. OWNER leaving city. Two and one-half acres sandy loam soil, one block from Covina car line, thirty minutes from city, free water, piped to land, graded streets. Price $1100; half cash, balance in two years. SMITH PATTERSON REALTY CO., 224 Wilcox Bldg. Sunset 4811; Home A4484.

FOR SALE — BEST BUY IN SOUTHERN California. 20 acres in second year alfalfa, between the city and the sea. Inquire FRANK METCALF, 1 block west of Arbor Villa stop, Inglewood, Cal. 13

FOR SALE—$50 FT. LOT ON 70-FT. through street, $50 under value; must be sold this week. HOTT & CO., 6 Huntington Drive, at Lemon st., Oneonta Park. 13

FOR SALE—MODERN 8-ROOM HOUSE, lawn, flowers, orange trees; lot 56x186, terms. This is snap. Owner, 732 S. CURTIS AVE., Alhambra. 13

FOR SALE—$1450; 5 ROOMS AND BATH; bungalow, $250 cash, balance $15 per month, a real bargain. A. C. MUNSON, 630 W. Sixth st. 13

FOR SALE—IMPROVED LOT, 50x125, $800; $50 down, $5 a month payments; furnished. Address MRS. MAROTT, box 14, San Gabriel, Cal. 14

HOLLYWOOD—
For Sale, Exchange or Rent.

Hollywood, the ideal foothill suburb overlooking the city and the sea, 25 minutes from Los Angeles, 5-minute car service, 6 2-3-cent fare, population 4000. Home of the famous flower painter Paul de Longpre.

See panoramic and hundreds of other Hollywood views, information, maps, folder, and tickets to those wishing to look at property. C. H. LIPPINCOTT & CO., First floor, Times Branch Bldg., 311 S. Spring st., L. A.

TO LET — EIGHT-ROOM MODERN TWO-story house on Rosetta st. near Mr. Letts's house; gas and electricity; $30 per month. C. H. LIPPINCOTT & CO., owners, 532 S. Spring st. F6766. 13

TO LET—A COMPLETELY AND ELEGANTly furnished 9-room house in Hollywood; lawns, garden and trees. Inquire 732 EAST PROSPECT AVE., or phone 30632.

FOR SALE—5 AND 7 ROOMS EACH; NEW and modern; bargains. Indeed. ZIEGLER, A2777. 14

GLENDALE.

FOR SALE—HOUSE, BARN, CHICKEN runs; very deep lot; all kinds of vegetables; improved street, beautiful and growing surroundings and only half a block to the street cars. Price is $1400, all CASH, in 30 days. This is a real bargain and must be seen to be appreciated. Come with some money. PARKER & STERNBERG, Glendale, Cal. 13

FOR SALE—7 FINE BUNGALOWS, WITH absolutely finest of style, finish, floors and plumbing; these will be sold on easy payments or low for cash. See owner, H. O. BROOKS, corner First and Louise. Tel. S. S. Glendale 302.

ALHAMBRA.

FOR SALE—WE ADVERTISE BARGAINS only. See M'LEAN & MARSH for Alhambra bargains. Large list, located in good suburban acreage. Large list of orange and lemon groves.

M'LEAN & MARSH,
204½ West Main st., Alhambra.
Get off car at Second st. 13

FOR SALE—BEST BUY IN ALHAMBRA, an acre of ground, covered with full bearing orange trees, corner, street work done; only one block from car; our price for few days $1000 under its actual value; only asking $2900. WESTERVELT-EBENER CO., 527-529 Merchants' Trust Bldg. A3512; Main 8780.

FOR SALE—FOR RELIABLE INFORMATION regarding property of any description in Alhambra or in the San Gabriel Valley come to see us. BUTTERBAUGH REALTY CO., 507 Grosse Bldg. Phone F1763, Main 2822. Alhambra office, Black 7, Main 2041.

COVINA.

FOR SALE — PRICE $5000; FINE 8-ACRE ranch at Covina; 2 acres fine stand of alfalfa; 1 acre needed to oats; 1-4 acres in strawberries, balance garden, 25 peach trees, fine team of horses, wagon, two sets of harness; improvements, 5-room house, fine condition, good barn, Azusa water right; cheapest in California. Terms, $1500 down, balance seven years on or before. GEORGE F. COVERT CO., Covina. "Forty-five minutes from Broadway." 14

FOR SALE—WE HAVE SEVERAL GOOD buys in orange and lemon groves in the Covina, Azusa, Glendora, Charter Oak and San Dimas districts. If you are wanting a grove as an investment or home, see us before you buy.

COVINA REALTY COMPANY,
Phone 129. Covina Cal.

FOR SALE—THE BEST ORANGE SECTION in Southern California. Orange groves a specialty.

FOLLARD & HUTCHINSON,
Home Phone 26. Covina, Cal.

SIERRA MADRE.

FOR SALE—I HAVE SOME OF THE BEST improved acreage property in Sierra Madre from 2 to 10 acres. Call and see me. N. H. HOSMER, Sierra Madre.

FOR SALE—
Suburban Property.

SOUTH PASADENA.

FOR SALE—NEW 5-ROOM BUNGALOW, modern in every way; near short line; only $1750. See owner, F. J. DOLAN, 210 Dolworth Bldg., Pasadena. 14

FOR SALE—A FINE LOT, $200 UNDER actual value, on immediate sale. PHONE 61482 after 6 p.m. 13

CASA VERDUGO.

FOR SALE — GENTLEMAN'S COUNTRY home, Casa Verdugo Way; 7 acres, new modern bungalow, high-class improvements, less than cost; terms. Going East. Owner, A. W. CANFIELD, Casa Verdugo.

FOR SALE—
Lemon and Orange Groves.

FOR SALE—

SPECULATORS & BARGAIN HUNTERS.

A TEN-ACRE WASHINGTON NAVEL ORANGE GROVE AT JUST HALF ITS MARKET VALUE, AND ON EASY TERMS OF PAYMENT.

Trees are 12 YEARS OLD; large, vigorous and free from scale. Not a foot of inferior soil on entire tract. DOUBLE WATER RIGHTS.

FRONTS A BEAUTIFUL AVENUE in the best residential district of the most attractive city in Southern California, and with ALL CITY CONVENIENCES, including fine concrete sidewalks, lights and domestic water system.

WILL YIELD A NET ANNUAL INCOME EXCEEDING 30 per cent on our selling price. Produces strictly fancy fruit.

The investigator who knows the market value of a good orange grove will appreciate this chance to secure a PRODUCTIVE PROPERTY to a BEAUTIFUL SPOT at HALF PRICE, and with A SMALL CASH PAYMENT DOWN.

For price and terms of payment see SOUTHWESTERN MORTGAGE LOAN CO., Suite 427 I. W. Hellman Bldg., 411 S. Main st. 15

FOR SALE—

10-ACRE ORANGE GROVE
NEAR
BEAUTIFUL PLACENTIA.
FINE 8-ROOM BUNGALOW,
GOOD BARN,
10 SHARES WATER STOCK.
THIS YEAR'S CROP SOLD
FOR $250.
NEXT YEAR'S INCOME
CAN BE DOUBLED.
PRICE $15,000.
TERMS, IF DESIRED.
JACOB STERN,
404 PACIFIC ELECTRIC BLDG. 13

FOR SALE—

ORANGE
LEMON AND
GARDEN LAND
5 ACRES, $1250.
$ DOWN
$ PER MONTH
PER ACRE
WITH WATER RIGHTS
ONE HOUR FROM LOS ANGELES
10 MINUTES FROM POMONA.
HALF MILE FROM ONTARIO.
TWO RAILROADS.
THREE PACKING HOUSES.
RICH, FERTILE SOIL.
LIBERAL WATER SUPPLY.
BEARING GROVES SURROUNDING
SELLING FOR $1000 TO $2000 PER ACRE
REVENUE $500 PER ACRE.

Best soil for oranges, lemons, berries, melons, all fruits, all vegetables. Best location for poultry. Best place for home. Best place to raise a family. Best place to raise crops. Best place to make money by rising values.

BEST PLACE TO BUY.
TWO EXCURSIONS DAILY AND SUNDAY.
CALL OR WRITE FOR PICTORIAL FOLDER.
EMIL FIRTH,
219 W. 4th st., between Hope and Hill.
"You're safe at Firth's." Main 2543.
Home A8105.

FOR SALE—
BUILDING, RESIDENCE.
LOTS. LOTS.
IN THE TOWN OF WATTS.
ON THE LONG BEACH CAR LINE.
ONLY 15 MINUTES FROM SIXTH & MAIN.
EASY TERMS.
NO INTEREST.
NO TAXES.
VILLA LOTS AND ACREAGE.
GOLDEN STATE REALTY CO., 628 SOUTH SPRING.

FOR SALE—GREAT BARGAIN. OWNER leaving city. Two and one-half acres sandy loam soil, one block from Covina car line, thirty minutes from city, free water, piped to land, graded streets. Price $1100; half cash, balance in two years. SMITH PATTERSON REALTY CO., 224 Wilcox Bldg. Sunset 4811; Home A4484.

FOR SALE — BEST BUY IN SOUTHERN California. 20 acres in second year alfalfa, between the city and the sea. Inquire FRANK METCALF, 1 block west of Arbor Villa stop, Inglewood, Cal. 13

FOR SALE—$50 FT. LOT ON 70-FT. through street, $50 under value; must be sold this week. HOTT & CO., 6 Huntington Drive, at Lemon st., Oneonta Park. 13

FOR SALE—MODERN 8-ROOM HOUSE, lawn, flowers, orange trees; lot 56x186, terms. This is snap. Owner, 732 S. CURTIS AVE., Alhambra. 13

FOR SALE—$1450; 5 ROOMS AND BATH; bungalow, $250 cash, balance $15 per month, a real bargain. A. C. MUNSON, 630 W. Sixth st. 13

FOR SALE—IMPROVED LOT, 50x125, $800; $50 down, $5 a month payments; furnished. Address MRS. MAROTT, box 14, San Gabriel, Cal. 14

HOLLYWOOD—
For Sale, Exchange or Rent.

Hollywood, the ideal foothill suburb overlooking the city and the sea, 25 minutes from Los Angeles, 5-minute car service, 6 2-3-cent fare, population 4000. Home of the famous flower painter Paul de Longpre.

See panoramic and hundreds of other Hollywood views, information, maps, folder, and tickets to those wishing to look at property. C. H. LIPPINCOTT & CO., First floor, Times Branch Bldg., 311 S. Spring st., L. A.

TO LET — EIGHT-ROOM MODERN TWO-story house on Rosetta st. near Mr. Letts's house; gas and electricity; $30 per month. C. H. LIPPINCOTT & CO., owners, 532 S. Spring st. F6766. 13

TO LET—A COMPLETELY AND ELEGANTly furnished 9-room house in Hollywood; lawns, garden and trees. Inquire 732 EAST PROSPECT AVE., or phone 30632.

FOR SALE—5 AND 7 ROOMS EACH; NEW and modern; bargains. Indeed. ZIEGLER, A2777. 14

GLENDALE.

FOR SALE—HOUSE, BARN, CHICKEN runs; very deep lot; all kinds of vegetables; improved street, beautiful and growing surroundings and only half a block to the street cars. Price is $1400, all CASH, in 30 days. This is a real bargain and must be seen to be appreciated. Come with some money. PARKER & STERNBERG, Glendale, Cal. 13

FOR SALE—7 FINE BUNGALOWS, WITH absolutely finest of style, finish, floors and plumbing; these will be sold on easy payments or low for cash. See owner, H. O. BROOKS, corner First and Louise. Tel. S. S. Glendale 302.

ALHAMBRA.

FOR SALE—WE ADVERTISE BARGAINS only. See M'LEAN & MARSH for Alhambra bargains. Large list, located in good suburban acreage. Large list of orange and lemon groves.

M'LEAN & MARSH,
204½ West Main st., Alhambra.
Get off car at Second st. 13

FOR SALE—BEST BUY IN ALHAMBRA, an acre of ground, covered with full bearing orange trees, corner, street work done; only one block from car; our price for few days $1000 under its actual value; only asking $2900. WESTERVELT-EBENER CO., 527-529 Merchants' Trust Bldg. A3512; Main 8780.

FOR SALE—FOR RELIABLE INFORMATION regarding property of any description in Alhambra or in the San Gabriel Valley come to see us. BUTTERBAUGH REALTY CO., 507 Grosse Bldg. Phone F1763, Main 2822. Alhambra office, Block 7, Main 2041.

COVINA.

FOR SALE — PRICE $5000; FINE 8-ACRE ranch at Covina; 2 acres fine stand of alfalfa; 1 acre needed to oats; 1-4 acres in strawberries, balance garden, 25 peach trees, fine team of horses, wagon, two sets of harness; improvements, 5-room house, fine condition, good barn, Azusa water right; cheapest in California. Terms, $1500 down, balance seven years on or before. GEORGE F. COVERT CO., Covina. "Forty-five minutes from Broadway." 14

FOR SALE—WE HAVE SEVERAL GOOD buys in orange and lemon groves in the Covina, Azusa, Glendora, Charter Oak and San Dimas districts. If you are wanting a grove as an investment or home, see us before you buy.

COVINA REALTY COMPANY,
Phone 129. Covina Cal.

FOR SALE—THE BEST ORANGE SECTION in Southern California. Orange groves a specialty.

FOLLARD & HUTCHINSON,
Home Phone 26. Covina, Cal.

SIERRA MADRE.

FOR SALE—I HAVE SOME OF THE BEST improved acreage property in Sierra Madre from 2 to 10 acres. Call and see me. N. H. HOSMER, Sierra Madre.

FOR EXCHANGE—
Real Estate.

FOR EXCHANGE — 240 ACRES OF FINE level land in the artesian belt, Kern county, adjoining townsite; 20 acres are plowed, bordered and checked; 20 acres now sown to barley; flowing wells all around; ditches already in; no alkali; no hog wallow; want city improved; will assume; price $25 per acre.

HILDESHEIM & SCHILLER,
506 Delta Bldg.

FOR EXCHANGE—22 ACRES AT MURIeta; large house, some fruit, $7500. 8-room bungalow and beautiful lot at Newport Beach, $4500. 2 4-room houses, 1 lot, 50x150, Long Beach, $4500. 6-room house and business lot, 60x125, San Pedro, $2500. 5-room bungalow and 2 lots, 60x30, at Hermosa Beach, $3500. 9 fine lots at Baldwin Park, $2150. First mortgage on 5 acres near San Dimas, $575. What have you to offer for one or all. See OWNER, 309 Wilson Bldg. 14

FOR EXCHANGE—
30 acres; 30 acres in alfalfa, 30 in apricots; 15 h.p. pumping plant; water costs only 20 per inch. No finer soil in the county. Price $15,000. Also, Want Los Angeles clear, and one or two thousand cash; or will sell for 1-3 down, balance 7 per cent.; good terms. Is leased for two years; owner's share last year nearly $3000 net. T. F. FLAHERTY, Riverside, Cal. 14

FOR SALE—OR EXCHANGE—25 ACRES IN fifteen of choice fruit, consisting of 10 acres 4-year-old navels, 7 acres in 7-year-old Valencias, and 6 acres in family fruits. Modern 6-room cottage. Water piped over place. Price $25,000. Will exchange for Los Angeles property to $25,000 value; $2000 cash; balance long time, 7 per cent. See OWNER, 404 POOR, 238 Bradbury Bldg. A5165, Main 5937. 13

FOR EXCHANGE—WANT 5 ACRES, CORner L. A. and South st., 2 blocks from city tithrarj; 4 blocks from High School to the city of Anaheim; price $2500; 6 acres adjoining above, price $2300; want Southern California, Los Angeles concern preferred, for my equities. Call at 722 GROSSE BLDG.' Allen Bros. 15

FOR EXCHANGE—
$3,000—10-acre full-bearing orange and lemon grove, near Uplands, good water right, 6-room 2-story house and barn. Want residence property, Hollywood or Los Angeles, up to $2000, part payment.

U. H. GOWEN & CO.,
14 501 Grant Bldg.

FOR EXCHANGE — $10,000 WORTH OF stock in one of the best gold mines in Arizona. Gold Reads district, will bear close home here. Stock at absolutely cash price; property must be same. Invite rigid examination. Address F, box 28, TIMES OFFICE.

FOR EXCHANGE—
$8500—Finest apartment house corner, 100x100, San Diego, Cal.; want Los Angeles city property.

U. H. GOWEN & CO.,
14 501 Grant Bldg.

FOR EXCHANGE—
6-room new modern house, on 32nd ave., Seattle, Wash.; value $6000; mortgage for $2000; want Los Angeles clear for equity.

FREY-WHITE CO., 627 Citizens' Nat'l Bank, A3800, M. 7681. 14

FOR EXCHANGE — WE CAN HANDLE your property, but we make no effort on wildcat stuff. Call or write; phone listing is very unsatisfactory.

THOMAS S. WADSWORTH,
17 320 Douglas Bldg.

WHAT HAVE YOU TO EXCHANGE FOR 7-room furnished house and lot, chicken yard, located on Main st., opposite S. P. Depot; corner lot in Brawley; Imperial Valley, fencing for $35 month. Call 560 N. HILL ST., Flat F. 16

FOR EXCHANGE—
$30,000—75 acres land with good water right, located about 10 miles east of San Diego, Cal., clear; and assume for city property.

U. H. GOWEN & CO.,
14 501 Grant Bldg.

FOR EXCHANGE—
I make a specialty of exchanging real estate, particularly California for eastern. Member L. A. Realty Board. 304-5 Bradbury Bldg. C. W. CONWAY,

FOR EXCHANGE—$55,000; RANCH OF 2214 acres, Washington. Want well improved city. CLARENCE A. KIDDER, 721 Central Bldg.

FOR EXCHANGE—
10 acres, fine orange land, in Terra Bella District, Tulare County, for a house in Westlake district or lot. Will assume mortgage. 106-107 STIMSON BLDG.

FOR EXCHANGE—A RANCH WITH OVER 3 miles frontage on good, beautiful lake in Alberta. Fine fishing and hunting; consider California acreage or a studio. 125 JASPER BLOCK, Edmonton, Canada. 14

FOR EXCHANGE—RESIDENCE. BEAUTIful corner; West Adams Heights; value $30,000; modern, and beautifully finished, for land in San Joaquin Valley. WOOD, FATUM & WOOD, 625-9 Security Bldg., Los Angeles. 14

FOR EXCHANGE—
For orange or lemon grove, new 7-room modern house, hardwood floors and furnace. Capital Hill Tract. Call 106-107 STIMSON BLK.

FOR EXCHANGE—$30 ACRES, 40 MILES from Boston. Mass; cash value $2000. Want Los Angeles house or lot for, or even trade; can make quick deal. J. G. MUNHOLLAND, 403 Exchange Bldg., Third and Hill sts. 14

FOR EXCHANGE—
$1500—Cigar store, good corner, fine fixtures, good lease, exchange for good lot or equity in cottage. MAXON-NOWLIN CO., 106-107 Stimson Bldg.

FOR EXCHANGE—WANTED PROPERTY IN or near New York; will give property here with cash, to exchange; deeds with full power; inclusive to GOLDFLAM & CO., 324 S. Broadway. 16

FOR EXCHANGE—FINE HOUSE AND LOT in a busy little city, 170 miles out of Chicago, for property of like value here. HUNTINGTON & CO., 204 Chamber of Commerce, Pasadena. 14

FOR EXCHANGE — LEASE AND FURNIture on 44-room hotel at Riverside; price $2500; will take $1500 in any good property and $1000 back on the furniture. Address X, box 234, TIMES BRANCH OFFICE. 14

FOR EXCHANGE—51-ROOM HOTEL, CENtrally located; price $4500; mortgage $900; 7 per cent.; will take house and lot or ranch and assume equal amount. 303 WILSON BLDG. 16

FOR EXCHANGE—LOT AT OCEAN PARK as first payment for house in Los Angeles, not to exceed $2500; price of lot, $500. Address 1401 TEMPLE ST. 14

FOR EXCHANGE — I WILL SELL, EXchange and buy property all over the world. What have you? See GOLDFLAM & CO., 324 S. Broadway, rooms 1 and 2. Los Angeles.

FOR EXCHANGE—7 ACRES AT BENEDICT on Santa Ana line, clear, exchange for equity in cottage. Call 106-107 STIMSON BLDG. Phone A6834.

FOR EXCHANGE—LOT, WORTH $500, FOR level corner lot, with gas and electricity, not over $1000, balance cash. PHONE SOUTH 5063. 15

FOR EXCHANGE—4-ROOM MODERN, UPto-date cottage; all improvements, $2500, for good grocery, restaurant or hotel. Address K, box 132, TIMES OFFICE. 14

FOR EXCHANGE — 12 FINE RESIDENCE lots, 50x120, in the city of San Bernardino, which are offered for $2400. GOLDEN STATE REALTY CO., 439 S. Spring st.

FOR EXCHANGE—$4500; MORTGAGE $2450; new, modern 7-roomed house, Boyle Heights; good location; any clear offer for equity considered. L. E. CHAPIN, 1118 S. Broadway. 13

FOR EXCHANGE—WANT GOOD VACANT property in ONEONTA PARK SECTION FOR GOOD CITY PROPERTY. ADDRESS K, BOX 167, TIMES OFFICE. 14

FOR EXCHANGE—IN MODERN 6-ROOM bungalow, S.W., for a good driving horse, buggy and harness. Phone MAIN 1258, or A8822.

FOR EXCHANGE—3 LOTS, $2500; BEACH town, for city home, vicinity Vermont Square preferred East Side considered. PEATE & DOHERTY, A8394, R. 614, Exchange Bldg. 15

FOR EXCHANGE—2 LARGE LOTS IN MILwaukee, Wis., for chicken ranch or improved acreage near city. Address X, box 232, TIMES BRANCH OFFICE. 14

FOR EXCHANGE—WE CAN EXCHANGE your property, no matter where located. SLACK & CO., 418-420 GRANT BLDG. A6071, Main 7074.

FOR EXCHANGE—
$1500—3 clear lots, Palo Verde Tract, exchange for equity in cottage. MAXON-NOWLIN CO., 106-107 Stimson Bldg.

FOR EXCHANGE — INCOME PROPERTY for vacant. 1616 EAST 18T ST. Owner. 12

FOR SALE—
Miscellaneous.

FOR SALE — 21 LARGE SECOND HAND SAFES, ALL BARGAINS AND AS GOOD AS NEW. THE CHEQUY-WEST COMPANY, 341 S. LOS ANGELES ST.

FOR SALE—AWFUL CHEAP, 30,000 VALENtines, delayed shipment, just received; they are fine. Come help yourself. MASQUERADE SUIT HOUSE, 326 S. Hill. Open Sunday. 12

FOR SALE — COMPARATIVELY NEW Peninsular Range; batteries will sell cheap; also good gasoline stove. Call 425 STAUNTON AVE. 14

FOR SALE—TENTS, ALL SIZES, NEW AND second-hand tents for rent. WISE & BOWser, 508 E. Seventh. F8304, Broadway 2160.

FOR SALE — 50 SECOND-HAND WATER tanks, ½ price; 1500-gallon redwood tanks, $11; also windmills. DEMMITT, 1 N. Main.

FOR SALE—FLOOR CASES, CIGAR CASES, 1 set's wall cases, cash registers, scales, coffee mills, cheapest place in city. 216 E. 4TH ST. 13

FOR SALE—2 PURE WHITE, PERFECTLY ruptured diamonds; 190-light 4½. Address F, box 128, TIMES OFFICE. 17

FOR SALE—EMPTY INK BARRELS, SOLID oak; suitable for oil; water tight. Apply MANAGER'S OFFICE, Times. 14

FOR SALE—CHEAP FUEL, APRICOT PIT shells, good as wood, $1 per ton, delivered. PHONE SOUTH 1296. 13

FOR SALE—CHEAP OR TRADE FOR LOT or new automobile, $1500 diamond brooch. TEL. WEST 430. 14

FOR SALE—
Miscellaneous.

FOR SALE — TIMES COOK BOOK NO. 2 ready today, and until the edition is exhausted, is placed on sale the largest, most elaborate and comprehensive cook book of the series issued by The Times. The 218 recipes for hot Spanish and Mexican dishes and the hygienic department are big features of the publication. The recipes, brought out by The Times Prize Cooking Contest, are generally from Southern California housewives and noted chefs. Price 25c; by mail 5c addition. Address THE TIMES, Los Angeles.

FOR SALE—
YOUR PIANO OPPORTUNITY.
Why rent when you can get a fine upright at $4 monthly. We have well-known makes, second-hand, all in excellent condition, which we can secure you terms. Let us show you.

GEO. J. BIRKEL CO.,
345-7 S. Spring st.

FOR SALE — NEW AND SECOND-HAND showcases. We are the largest manufacturers of showcases and store fixtures on Pacific Coast. Prices on application. SOUTHERN CALIFORNIA HARDWOOD AND MANUFACTURING CO., general office and display rooms, 1200 E. Eighth st.

FOR SALE—
DESKS FOR LESS.
DESKS FOR LESS.
Office furniture is our specialty. Don't buy before seeing our stock. L. A. DESK EXCHANGE, 155 N. Bdwy., opposite The Times.

FOR SALE—TIMES BRANCH OFFICE, 521-522 S. Spring st. Advertisements and subscriptions left at the new Spring st. office of The Times will receive as careful attention as at the main office. Competent clerks in attendance.

FOR SALE — PURCHASE AND REALIZE quick results, from a Los Angeles mailing list of 10,000 names of people who occupy and own their own homes and are absolutely financially reliable. Address A, box 112, TIMES OFFICE.

FOR SALE—LOT SECOND-HAND LUMBER, doors, sash, screen doors, pipe, plumbing fixtures, etc. We do glazing at lowest rates. Our prices sell the goods. BUILDERS' SUPPLY CO., 729 San Fernando st., 740 N. High st.

FOR SALE — NEW AND SECOND-HAND billiard and pool tables, bar fixtures of all kinds; easy payments. Send for catalogue. THE BRUNSWICK - BLAKE - COLLANDER CO., 321 E. Third st.

FOR SALE—SHOW CASES OF EVERY DEscription, wall cases, store and bank fixtures; reliable service and moderate prices. WEBER SHOW CASE & FIXTURE CO., 13 Los Angeles st., South of First.

FOR SALE—ELECTRIC COFFEE MILL AND platform scale. ANDERSON, 212 N. Main.

FOR SALE — FIREPROOF SAFE, CHEAP. ANDERSON, 211 N. Main st.

FOR SALE—
Furniture.

FOR SALE—EXTRA GOOD VALUES IN furniture, big specials for this week, cash or credit.

25c Japanese matting, good quality, 35c.
35c linoleum, heavy body, fine quality, 50c.
$1.25 Swiss curtains, heavy ruffles, figured, etc.
$1.25 pillows, fine feathers, good ticking, 65c.
$1.75 child's high chair, hardwood, durable, $1.25.
$2.50 arm rocker, solid oak, well finished, $1.75.
$2.25 go-carts, folding steel frame, $2.50.
$3.50 portieres, fancy designs, good quality, $2.65.
$4.25 Sunshine wringers, best gum rollers, $3.25.
$4.25 art squares, room size, neat design, $4.00.
$6.50 mission library table, well finished, $5.00.
$8.75 ladies' desk, quartered oak, durable, $6.75.
$11.75 divan, mahogany frame, $9.50.
$30 brass bed, Polet finish, neat design, $19.50
$35 buffet, mission finish, solid oak, $21.50.

J. M. OVERELL, 709 S. Main st.

FOR SALE—
ON COMMISSION.
We have had consigned to us from a Mohawk blvd. home, some elegant goods. On sale Friday and Saturday. These goods are going to be sold

REMARKABLY CHEAP.
2 fine mission dressers, large bevel French plate mirrors, worth $14; we will sell them at $4.50
9x12 Bigelow swell body Brussels rug, cost $18; will sell it for $10
Heatitul quarter-oak dining table, cost $18.50; sell it for $7.75
3 fancy heavy iron beds, nearly new, worth $11.50; for quick selling $7.50 and $5
Samples nice rockers $1.50
Large canvas flat-top trunks $4
Almost new Jewel gas range, cost $17.50 new; we'll connect it free $8
Fine Fairy cook stove, only $5
20c lace stop jars 10
You will save money by going direct to LEVY'S.
Don't stop till you get to LEVY'S.
In the middle of the block.
LEVY'S—LEVY'S—LEVY'S.
829 S. SPRING ST. Phone Broadway 1731.
Just across from the bank.

FOR SALE — FURNITURE, CARPETS, stoves and household goods, cash or on easy payments. If you have one piece or a house full, we will save you 1-3. old furniture taken in exchange for new. Largest dealers in the WEST. COLYEAR'S, 369-11 S. Main st. Phone F8171. Main 1117.

FOR SALE—ON TIME PAYMENTS, FURniture, stoves, carpets, rugs and mattresses; also roll and flat-top desks. We will furnish your home or office complete. You can get as little as you want or as much as you want. GVERELL'S, 730, 732, 734, 736 and 738 S. Main st. THE BIG STORE.

FOR SALE—OR RENT—FURNITURE OF A five-room flat, near postoffice and Hamburger's new store; close to schools and churches; two rooms and more can be rented; easy to get to all parts of the city; rent reasonable. For full particulars, address P.O. BOX 943, city.

FOR SALE—AN ANTIQUE DINING TABLE solid mahogany, 125 years old; also a Japanese treasure box, inlaid with 500 pieces of pearl. Inquire VICTOR MARSH, 66 S. Raymond, Pasadena. 12

FOR SALE—WE RENT OFFICE DESKS etc., and give option to apply rent or purchase. L. A. DESK EXCHANGE, 155 N. Bdwy., Tel. A2055, Main 2755.

FOR SALE—FURNITURE MUST BE SOLD quick. New pedestal dining table, $6.25; library table, $5; bookcase, $8. 5311 CENTRAL AVE. 14

FOR SALE — LARGE ASSORTMENT OF new and second-hand goods; lowest prices. JAMES COLGAN & CO., 713-15 S. Spring st.

FOR SALE—FURNITURE 5-ROOM FLAT, complete; bargain if sold at once; suitable roomers. Call 551 WALL ST. 14

FOR SALE—MATTRESSES AND COUCHES, our own make; bargains in mattresses, couches; also iron beds. 709 W. SEVENTH.

FOR SALE—SACRIFICE, FURNITURE 7-room cottage, $225; all rooms rented; house for rent. 711 S. FIGUEROA. 15

BUSINESS CHANCES—
Miscellaneous.

FOR SALE—STORE, SCHOOL SUPPLIES, confectionery, ice cream. OWNER, 2725 San Pedro. 16

FOR SALE—RESTAURANT, GOOD-PAYING corner; can buy half or whole; partners disagree. See OWNERS, 801 S. Spring st.

AMERICAN DISTRICT TEL. CO., NIGHT watch, fire alarms, burglar alarms. 118 W. 5th st. Chicago, Ill.

FOR SALE — BARGAIN, $1100 WILL BUY good corner grocery or invoice. BROADWAY 4237. Home 22207. 14

FOR SALE—LAUNDRY ROUTE, CHEAP. See DRIVER, 14, Home Laundry; will teach you the business. 14

FOR SALE—3-CHAIR BARBER SHOP; REAson for selling have 2 shops. 3405 VERMONT AVE. 14

WANTED—DENTIST. WE CAN USE ANother first-class operator. SCHIFFMAN DENTAL CO., 107 N. Spring st.

FOR SALE—CHOICE LOCATION, FINE stocks gents' furnishings, hats; long lease; $1200. 347 MAIN ST. WOOD.

WANTED—LUNCH COUNTER AND STOOLS. High one; cash. Address F, box 77, TIMES OFFICE. 14

FOR SALE—RESTAURANT, FACTORY DIStrict; will stand closest investigation. 902 N. MAIN ST. Won't last. 15

UP-TO-DATE CAFE, FURNISHED COMplete, attached to well-known, high-class hotel. ROOM 311, 207 S. Broadway. 24

BUSINESS CHANCE; FIRMS SEE ME AT once, as I have an excellent proposition for you. COCHRAN, 218 P. E. Bldg. 14

FOR SALE — IMMEDIATELY, 6-YEAR-old good tailoring and cleaner business. 171 N. FAIR OAKS AVE., Pasadena, Cal. 14

FOR SALE—IMMEDIATELY, 6-YEAR-OLD good tailoring and cleaner business. 171 N. FAIR OAKS AVE., Pasadena, Cal. 14

FOR SALE—HOTEL BARBER SHOP, FOUR chairs; doing good business; great bargain; going to Nevada. 107 E. FOURTH ST. 14

FOR SALE — POOLROOM AND CIGAR stand; doing good business. 1464 W. PICO. 15

FOR SALE—RESTAURANT, GOOD LOCAtion, long lease; must sell; sickness. MOTHER'S KITCHEN, San Pedro.

FOR SALE—OR EXCHANGE—FIRST-CLASS printing business. Inquire 518 AMERICAN NATIONAL BANK BLDG. 'Phone A1461. 13

WANTED—BEES TO WORK ON SHARES for 1909; good location; experienced bee man. Address C, box 55, TIMES OFFICE. 13

GOOD BUSINESS FOR SALE; PAYS $8 PER day, clear; I want to retire from business. 423 BEACON ST., San Pedro.

1ST-CLASS WATCH REPAIRING, CLEAN-ing, 25c up; main springs, 50c up. 649 S. MAIN.

PROMOTER WITH MONEY AND EQUIPment will finance a good invention. PROMOTER, box 83, TIMES OFFICE. 14

LUNCH WAGON SNAP. INQUIRE TACOMA SALOON, Fifth and Central. 14

MEAT MARKET FOR SALE, GOOD LOCAtion, cheap. 2462 PASADENA AVE. 15

FULL SET NICE GROCERY FIXTURES AT sacrifice, 2060 MAPLE AVE. 15

BUSINESS CHANCES—
Miscellaneous.

$9350—HOME BAKERY, LUNCH AND DELIcacy; cheap rent; owner sick.

$8250—BEST downtown restaurant; going into larger business and must sacrifice this money maker for quick sale, long lease; right rent.

$700—GOOD RESTAURANT; lots of business.

$350—FRUIT and vegetable route; 2 acres growing; place to live; new wagon; cost $175; can get back investment in two months.

$800—WHOLESALE and RETAIL BREAD store and wagon trade good fixtures and team.

$700—RESTAURANT. Best thing for the money we have; 2 living-rooms; rent $15. No opposition; good business.

$425—NICE little 9-room rooming-house.

$150—WELL LOCATED 2-chair barber shop; ideal room, built for such work.

$750—CIGAR stand; fine location; lease.

$950—CIGAR stand; biggest money maker in town; big stock; location unexcelled.

$450—CIGAR stand this is a winner. Snap.

$175—NICE LITTLE cigar stand; living-room.

$450—WELL STOCKED fruit, tobacco confectionery, drinks, light groceries, with 5-room house and barn; rent only $17.50; good location.

THESE are all bargains; OTHERS in ALL lines of business.

BUYERS a square deal and protection.

SELLERS, we give you a week's free advertising. Test pay the weeks.

WILL HELP interested parties financially.

$8000—160 ACRES, FINEST LAND in Southern California; 120 acres fruit and grain; 2 houses, barns, well watered and timbered; all fenced; tenants return ⅓ income delightful health resort,

MONEY TO LOAN—
In Sums to Suit.

THE KEY TO SUCCESS IS [illegible]

TO LOAN—MONEY—OUR RATES.
For loans on furniture, pianos, organs, stores, saloons, offices, etc., in Los Angeles and other cities. Time following interest and principal:
On $25 pay or $2.
On $50 pay or $3.70.
On $100 pay or $7.25.
Other amounts in proportion.
No other charges. Nothing deducted from the loan. Special rates for large sums. Suburban loans made.
Information cheerfully given, all dealings confidential. Private booths.
GERMAN-AMERICAN LOAN CO.
Bd-floor Bullen Bldg. 459 S. Spring.
Open 9 a.m. to 6 p.m., Monday evening until 8 p.m.

DIAMONDS, JEWELRY, FURNITURE, LIVE STOCK, ANY GOOD SECURITY. REASONS WHY: ESTABLISHED NINE YEARS; DIAMONDS AND JEWELRY LEFT WITH US; LOWEST RATES OF INTEREST; SIX PER CENT; LOWER THAN OTHERS; BANK SAFE DEPOSIT VAULTS; BUSINESS STRICTLY CONFIDENTIAL; LETTER OR TELEPHONE; WE DON'T PAY HIGH INTEREST; YOU CAN GET IT FOR LESS. SCHUMACHER & KING, 337 STIMSON BLDG., THIRD AND BROADWAY.

$1,000,000 TO LOAN ON REAL ESTATE
5 to 7 per cent; no commission. No delays. No red tape. Any size. Large and small city loans. Purchase loans solicited.
We make straight loans only. Quick loans made to competitors. Cash for mortgages and deeds of trust. Reference Title Insurance & Trust Co. Call at, write or 'phone
MATTHEWS & MATTHEWS
The Leading Loan Brokers
Suite 606, Byrne Bldg., cor. Third and Spring.

WE BUY NOTES, MORTGAGES, deeds, contracts issued for real estate, leases, etc. Money to loan in short time, secured by first and second mortgages on real estate. Also can furnish money in large sums at low rates.
J. P. BOURNE & COMPANY,
324-325 I. A. Trust Bldg., cor. 3d and Spring.

MONEY TO LOAN—IN SUMS OF $500 AND UPWARD, AT 6 PER CENT, 6 per cent. interest. Call and see A. T. JERGINS & CO., Suite 60, Herman W. Hellman Bldg.

QUICK LOANS ON FURNITURE, pianos, etc. Also short loans on real estate; low rates; no publicity; cash in your hand in a few hours; easy terms and all the time you want or can be repaid if you prefer; no interest accounting; no fees or charges. 15 years' experience. CLARK & CO., 321 S. Spring st. Phone 8731 or 10,000.

MONEY TO LOAN—
ON DIAMONDS, JEWELRY, PIANOS, ORGANS, WAGONS, HORSES, CATTLE, ETC.
STAR LOAN & INVESTMENT CO.
311 O. T. Johnson Bldg.
We advance money without removal; no delay; no commission charged; loans made to suit you. You have the use of your property while paying us. Private entrance. Confidential; call and see us before borrowing elsewhere. Office hours, 8 a.m. to 5 p.m.

MONEY TO LOAN—
CHEAP MONEY FOR YOU IN THE COUNTRY.
We are authorized to loan money on improved city property, anywhere in sums of $2,500 to $10,000, at low rates; no delay. Apply to
HENRY W. O'MELVENY,
Assn. Assrt.

WE HAVE PLENTY OF MONEY TO LOAN ON CITY REAL ESTATE. CAN GIVE YOU PROMPT SERVICE. ALL PAPERS AND HAVE A CLIENTELE WHO DESIRE AND APPRECIATE A GOOD LOAN AND INVESTMENT.
EDWARD D. SILENT & SON,
46-48 SOUTH HILL ST.
ESTABLISHED 12 YEARS.

MONEY TO LOAN—IF YOU WANT TO BORROW MONEY AT LOW RATES, SEE LOAN DEPARTMENT OF MINES & PARISH, 345 S. Hill.

QUICK LOANS! QUICK LOANS!
STRICTLY SALARIED PEOPLE.
LOWEST RATES.
YOUR EMPLOYER NEVER KNOWS.
THE STATE LOAN CO.
311-312 Grosse Bldg., 353 S. Broadway.
Open 8:30 to 5 P.M. Monday. Saturday evenings till 8 P.M.

MONEY TO LOAN—
$10 to $500 on furniture, pianos, horses, cattle, &c., without removal; no commission charged; private entrance; business strictly confidential; you can pay part or all of loan at any time and stop interest on that part; no delays; if you owe more than you want to borrow we will take that also; if you want to sell to meet bills we will buy for cash. Call and see us before borrowing elsewhere.
WILLIAM E. RAYNOR,
ATTORNEY, No. 425 H. W. Hellman Bldg., Los Angeles, Cal.

I want to announce that he has removed from 125 I. W. Hellman Bldg. to 1st floor Grosse Bldg., 337 S. Spring st., where he will be pleased to meet clients old and new and handle mortgages and bonds, and buy and sell stocks and bonds on the Stock Exchange.
ANGELES INVESTMENT CO.

$1 cash in Globe Savings Bank and $1 per week pays interest on amounts at present dividend.

PURCHASE BANK STOCKS, bonds or mortgages. Money to loan on first-class real estate security. Lowest rates. Quick action. Call or write. Mr. Matthews, 326 Byrne Bldg.

MONEY TO LOAN—
$250,000
MOTOR & REAL ESTATE
SECURITIES.
LOWEST RATES. PROMPT SERVICE.
HOME ASS'N.

MONEY TO LOAN—$2000,000 ON Diamonds, Watches, Jewelry, Pianos, Organs, Horses, Wagons, Etc., Without Removal
Quick loans; easy terms; lowest rates of interest; no commission. We draw all papers. Private entrance. Business strictly confidential. Call or address
AMERICAN PERSONAL LOAN CO.
Suite 316, Douglas Block, 252 S. Spring st.

MONEY TO LOAN—ON DIAMONDS, watches, jewelry, pianos, organs, horses, wagons, etc., without removal; also on real estate, contracts, mortgages and other good security; no commission charged; you can pay part or all of loan at any time and stop interest on that part; no delays; if you owe more than you want to borrow we will take that also; if you want to sell to meet bills we will buy for cash. Call and see us before borrowing elsewhere.
WILLIAM E. RAYNOR,
ATTORNEY, No. 425 H. W. Hellman Bldg., Los Angeles, Cal.

MONEY TO LOAN—
$10 to $500 on furniture, pianos, horses, cattle, &c., without removal; no commission charged; private entrance; business strictly confidential; you can pay part or all of loan at any time and stop interest on that part; no delays; if you owe more than you want to borrow we will take that also; if you want to sell to meet bills we will buy for cash. Call and see us before borrowing elsewhere.
WILLIAM E. RAYNOR,
ATTORNEY, No. 425 H. W. Hellman Bldg., Los Angeles, Cal.

MONEY TO LOAN—$2000,000 ON Diamonds, Watches, Jewelry, Pianos, Organs, Horses, Wagons, Etc., Without Removal
Quick loans; easy terms; lowest rates of interest; no commission. We draw all papers. Private entrance. Business strictly confidential.
AMERICAN PERSONAL LOAN CO.
Suite 316, Douglas Block, 252 S. Spring st.

MONEY TO LOAN—$250 to $5000 ON diamonds, watches, jewelry, pianos, organs, horses, wagons, etc., without removal; also on real estate, contracts, mortgages and other good security; no commission charged; you can pay part or all of loan at any time and stop interest on that part; no delays; if you owe more than you want to borrow we will take that also; if you want to sell to meet bills we will buy for cash. Call and see us before borrowing elsewhere.
WILLIAM E. RAYNOR,
ATTORNEY, No. 425 H. W. Hellman Bldg., Los Angeles, Cal

MONEY TO LOAN—

In Sums to Suit.

THE KEY TO SUCCESS IS [illegible]

We have it, and will loan it to you on reasonable rate quickly, on your FURNITURE, PIANO, WAGGONS or other personal property, removing them from your possession.

Time as long as needed, with privilege of paying before due and reducing the amounts from time to time.

Businesslike treatment and success assured to all.

Give us a call and we will soon convince you that our methods are right. 8 a.m. to 6 p.m.

FIDELITY LOAN CO.,
239 MASON BLDG.,
S.E. corner Fourth and Broadway.
Phone F7421. Broadway 4331.

$500,000 TO LOAN—
On CLOSE INSIDE BUSINESS PROPERTY.

CHOICE RESIDENCE AND FARM LOANS.

BUILDING LOANS A SPECIALTY.

APPLY
H. C. [illegible]
10 S. Main.

TO LOAN—MONEY—OUR RATES ARE LOWEST.
On diamonds, pianos, pianos, etc., without removal; also on salaries, diamonds, etc., or over others. The following are our rates: Both interest and principal:
On $1 per week $1.25
On $2 per week $1.50
On $5 per week $3.50
Other amounts in proportion.
No other charges. Nothing deducted in advance. Call and get our terms. Business strictly confidential. Private entrance.
GERMAN-AMERICAN LOAN CO.,
701-702 Delta Bldg.
Open 7 a.m. to 6 p.m., Monday evening 7 to 9 p.m.

DIAMONDS, JEWELRY, PURCHASED. LIVE STOCK, ANY GOOD SECURITY. MAGNOLIA BRO. ESTABLISHED NINE YEARS. DIAMONDS AND JEWELRY ON EASY TERMS.

LOWEST RATES OF INTEREST—SIX PER CENT, LOWER THAN ON DIAMONDS AND JEWELRY IN BANK SAFE DEPOSIT. BUSINESS STRICTLY CONFIDENTIAL. INTEREST MONTHLY. NOTE OR CONTRACT. YOU CAN PAY US FOR LOAN. BANK REFERENCES. EXAMINE. STIMSON BLDG., THIRD AND HILL.

$1,000,000 TO LOAN ON REAL ESTATE IN SUMS TO SUIT. No delays. No red tape. No fees. Large and small city loans a specialty. Ranch loans solicited. Information cheerfully given. All strictly confidential. Private offices. GERMAN-AMERICAN LOAN CO., 701-702 Delta Bldg. Open 7 a.m. to 6 p.m., Monday evening 7 to 9 p.m.

DIAMONDS, JEWELRY, PURCHASED. LIVE STOCK, ANY GOOD SECURITY. MAGNOLIA BRO. ESTABLISHED NINE YEARS. DIAMONDS AND JEWELRY ON EASY TERMS.

LOWEST RATES OF INTEREST—SIX PER CENT, LOWER THAN ON DIAMONDS AND JEWELRY IN BANK SAFE DEPOSIT. BUSINESS STRICTLY CONFIDENTIAL. INTEREST MONTHLY. NOTE OR CONTRACT. YOU CAN PAY US FOR LOAN. BANK REFERENCES. EXAMINE. STIMSON BLDG., THIRD AND HILL.

$1,000,000 TO LOAN ON REAL ESTATE IN SUMS TO SUIT. No delays. No red tape. No fees. Large and small city loans a specialty. Ranch loans solicited. Information cheerfully given. All strictly confidential. Private offices. GERMAN-AMERICAN LOAN CO., 701-702 Delta Bldg. Open 7 a.m. to 6 p.m., Monday evening 7 to 9 p.m.

Classified Liners.

MONEY WANTED—
On Collateral.

[illegible] Wanted at Five Mortgages.

[illegible] Bullock for Saturday, February 13.

[illegible] 7 per cent., Raymond ave., 8-room; 7 per cent., W. Adams st.; value [illegible]

[illegible] 7 per cent., S. Figueroa st.; 7-room; 7 per cent.; new 2-story residence; [illegible] Boulevard district; value [illegible]

[illegible] 7 per cent., new 2-story residence; [illegible] Pico; value [illegible]

[illegible] 7 per cent., business residence; [illegible] value [illegible]

[illegible] 7 per cent.; new bungalow, Maryland; value $5000.

[illegible] 7 per cent.; 2-story residence; [illegible] Figueroa; value $6000.

[illegible] 7 per cent.; business building, [illegible] st.; value $5000.

[illegible] 7 per cent., close in, near Ninth [illegible]; value $3000.

JONES & RYDER LAND CO.,
32 W. Third st.

INSURE WITH US.
Agents for the Law, Union and Commercial of London, and Underwriters. Combined

JONES & RYDER LAND CO.,
32 W. Third st.

TO LOAN—MONEY—OUR RATES ARE LOWEST.
On diamonds, pianos, pianos, etc., without removal; also on salaries, diamonds, etc., or over others. The following are our rates: Both interest and principal:
On $1 per week $1.25
On $2 per week $1.50
On $5 per week $3.50
Other amounts in proportion.
No other charges. Nothing deducted in advance. Call and get our terms. Business strictly confidential. Private offices. GERMAN-AMERICAN LOAN CO., 701-702 Delta Bldg. Open 7 a.m. to 6 p.m., Monday evening 7 to 9 p.m.

DIAMONDS, JEWELRY, PURCHASED. LIVE STOCK, ANY GOOD SECURITY. MAGNOLIA BRO. ESTABLISHED NINE YEARS. DIAMONDS AND JEWELRY ON EASY TERMS.

LOWEST RATES OF INTEREST—SIX PER CENT, LOWER THAN ON DIAMONDS AND JEWELRY IN BANK SAFE DEPOSIT. BUSINESS STRICTLY CONFIDENTIAL. INTEREST MONTHLY. NOTE OR CONTRACT. YOU CAN PAY US FOR LOAN. BANK REFERENCES. EXAMINE. STIMSON BLDG., THIRD AND HILL.

$1,000,000 TO LOAN ON REAL ESTATE IN SUMS TO SUIT. No delays. No red tape. No fees. Large and small city loans a specialty. Ranch loans solicited. Information cheerfully given. All strictly confidential. Private offices. GERMAN-AMERICAN LOAN CO., 701-702 Delta Bldg. Open 7 a.m. to 6 p.m., Monday evening 7 to 9 p.m.

THINGS ON WHEELS—
All Sorts.

AUTOMOBILES.

FOR SALE—
MITCHELL
MITCHELL
MITCHELL

We sell nothing but Mitchells; have sold nothing but Mitchells for five years, and we guarantee second hand Mitchells same as we do new Mitchells. We have two Mitchell 4-cylinder runabouts, and one 35-h.p. touring car, and will quote snap prices on all. If you want a guaranteed car at a bargain, price call at once. GREER-ROBBINS CO., 1345 S. Main. 10

TOURIST RETURNING TO NEW YORK this month, will sell at bargain his elegant seven-passenger, 60-horse power, 6-cylinder automobile; nearly new, and in pink of condition; no trades considered. Demonstration by appointment A. J. WELLS, Owner, 407 Union ave. Home 5563. 12

WILL SELL MY FOUR CYLINDER FORD RUNABOUT, in good condition, with $75 worth of extras; cost about $750, for $450. This is a bargain to close out at once. FOSTER, 602 Union Trust Bldg. Home Phone F7333.

FOR SALE—FOR $225 CASH WILL SELL A Stevens-Duryea runabout, taken on a loan. Is a bargain at double my price. This machine is in first class condition and complete with top, lamp and tools. Call room 427, 401 SOUTH MAIN ST. 14

BARGAIN; LATEST MODEL 20-H.P. 7-PASSENGER, water-cooled MARMON, run about 2 months, by private party; with top, speedometer, glass front; 2 extra casings, baggage rack, inner-tube tank; must be sold immediately. S.W. corner PICO AND HILL. 15

FOR SALE—TOURIST 7-CYL. 4-PASSENGER car, in excellent condition; now; we want to sell this car; must sell it, and will accept almost any reasonable cash price. Come and see it. 1901 E. MAIN ST. 14

FOR QUICK SALE, 4-CYLINDER, 7-H.P. touring car, '07 model, with top and lamps, just overhauled and in A-1 condition, for cash if taken at once. Call up OWENS, A3640. 12

AUTOMOBILES, ENGINES, BOILERS, tires and parts sold and exchanged; special Holsman runabout, leather top, solid tires, etc., only $175. AUTO WRECKING CO., 227 E. Ninth. F1266.

FOR EXCHANGE—TWO ELECTRIC RIGHT seating cars for real estate; suitable for trucks with change. Address YY, box 67, TIMES OFFICE. 14

FINE 5-PASSENGER TOURING CAR, SACrificed for cash or trade for city lot, west; must sell this week. 1 to 3 p.m. 1125 S. Hope. 12

FOR SALE—A BAKER'S ELECTRIC AUTO, 2329 S. FIGUEROA. Phone 23218. 12

BICYCLES AND INVALID CHAIRS.

INVALID CHAIRS FOR RENT. JAMES TRICYCLE CO., 1202 S. Main. Phones. •

WAGONS AND CARTS.

FOR SALE—EXCELLENT LIGHT ONE-horse spring wagon, for cost $75. R. LIST, 1021 Central Bldg. F1621. 12

FOR SALE—1 4-HEAVY WAGON, JUST thing for ranch; cheap. SCHUESSEN PARK, Phony East 44. 14

BUGGIES, PHAETONS, SURREYS.

FOR SALE—NEW CARRIAGE, DOUBLE and single harness, new, unused; also harness for 2000 lbs. half cost. 2716 HUBBARD PLACE. 14

FOR SALE—CHEAP, 1½ TON BINGLE harness and one Murray buggy, nearly new; cost $125. 440 W. SECOND ST. 12

LIVE STOCK FOR SALE—
Horses, Cattle, Mules, Etc.

FOR SALE—
AT DENVER HORSE MARKET,
TWO CARS OF HORSES.
ANYBODY NEED OF HORSES IT WILL PAY THEM TO LOOK THESE OVER BEFORE BUYING. HAVE TWO FINE MATCHED BLACK TEAMS, 2800 AND 2850 LBS. A NO. 1.
J. L. GOLD, 1021 SAN PEDRO ST.
PHONE F6670. 12

FOR SALE—4 AND 5 YEARS OLD TEAM of horses; gentle, sound and true pullers; weight 2400 lbs.; if you need a good team don't miss this chance; also platform wagon, good as new; 14-inch all round; also a set of double harness nearly new. Apply 747 E. 27TH, near San Pedro st. 12

FOR SALE—FINE WELL-BRED DRIVING HORSE, GUARANTEED SOUND; 8 YEARS old; gentle; RUNABOUT, TOP AND NEARLY NEW HARNESS, $225. OWNER, 102 S. LOS ANGELES ST. 12

FOR SALE—MILCH GOAT; FRESH IN about a week; a bargain at $15. Call this morning only; leaving city. 1241 FOLSOM ST., Brooklyn ave. car. 12

FOR SALE—FRESH FAMILY JERSEY cow; milk 2½ gals.; calf by side; price $60. 1247 FOLSOM ST., Brooklyn ave. 12

FOR SALE—ONE DAPPLE GRAY COMBINATION horse; weight about 1000 pounds; can be seen at 222 S. CAMUENGA AVE., Hollywood. 14

FOR SALE — MY 5-YEAR-OLD FAMILY cow, Jersey and Durham, giving 2 gallons rich milk when fresh 4 gallons. Call 1535 S. 2D. 14

FOR SALE—GOOD SOUND TEAM, WAGON and harness; $250. PHONE 6782. 12

FOR SALE—HORSE, HARNESS AND WAGon, $35; also cow, $20. E. 42ND ST. 12

LIVE STOCK FOR SALE—
Poultry, Birds, Dogs, Etc.

FOR SALE—CARLOAD OF FANCY LAYING hens, just received from Kansas; now is your time to call and pick out your stock. L. L. RYAN & CO., 778 S. Alameda st. 14

FOR SALE—WHITE WYANDOTTE STRAIN; pure Rhode Island Reds, $1.50 dozen; March pekin ducks, $2 pair; rabbits 12. Both "chores for LITTLE GAT. 14

FOR SALE — 50 YOUNG LAYING HENS, White and Brown Leghorns, Plymouth Rock strain; will let go reasonable if taken at once. Call 1424 E. 23D. 11

FOR SALE—2 BLACK (MALE) ANGORA cats, 11 months old; these are two beauties, fit cash or $25 for the two. 129 N. JUNIPER HILL. 12

FOR SALE—APIARY OF 100 STANDS, AND splendid location. For sale until March 1. Apply to C. J. COMPTON, Corona, Cal. •

LIVE STOCK WANTED—
Of Various Kinds.

WANTED—CHEAP HORSE FOR COUNtry; good home, state size, etc. Might buy team on payments. Address F, box 104, TIMES OFFICE. 14

WANTED—HORSES AND MULES IN EXchange for $1500 worth of real estate; a bargain for you. Address P, box 12, TIMES OFFICE. 12

WANTED—TO BUY BROKE OR UNBROKE work stock for ranch use; old stock not wanted. Address F, box 11, TIMES OFFICE. 14

WANTED—TO BUY CALVES, HIGH GRADE bulls. JULIUS BACK, 3621 Maple ave. Home 10967. South 2697. 12

WANTED—TO BUY, ABOUT 25 BARRED Plymouth chickens. Apply 465 Custer ave. H. L. FREDRICK. 14

WANTED—A CHEAP HORSE; ALSO WANT a saddle and harness. PHONE 23802. 14

LIVE STOCK EXCHANGE—
What Have You?

FOR EXCHANGE—BAY MARE, SEVEN years old, harness and rubber tire runabout, for work horses about 1300 pounds. Address CITY MILL & MFG. CO., 220 N. Ave. 21, 14

PHYSICIANS—
With Office and Hours.

SPECIALIST FOR WOMEN ONLY—
Cure guaranteed in every case accepted. Examination free, 10 to 4. 622 W. 6TH, Rm. 307. 12

DR. BROWN, SPECIALIST OF DISEASES of women and children, ROOM 85, Lissner Bldg., 524 S. Spring. Hours 1 to 5 p.m. •

DR. CROCKER, SPECIALIST FOR WOMAN. Free examination. Results guaranteed. 203 Mercantile Place. 12

MRS. MAUBLER, MIDWIFE, 24 YEARS' experience. 126 E. 21ST ST. 21750.

DR. TAYLOR—
435½ S. SPRING.

STORAGE —
All Sorts.

TO LET—
Furniture and household goods stored in private, locked, iron rooms, $1.50 and $2 per month. Trunks, boxes, etc., 25c and 50c; moving vans, $1 and $1.25 per hour. Large furniture and wagons, $6 per day. We ship insured, no extra cost and rates at reduced rates.
COLYEAR'S VAN & STORAGE CO.,
Offices, 529-31 South Main st.
Phones—F311; Main 1117.

TO LET—A LIGHT, AIRY STORAGE BASEment, 16x15 ft., with mosaic floor; walks; cement floor (and elevator to sidewalk); located on HILL st., between Fourth and Fifth sts. Inquire of WESTERN REALTY & INVESTMENT CO., 434 S. Hill st. F2624. Broadway 3626. 14

THE L. A. VAN, TRUCK AND STORAGE CO.'S office moved to 669 S. Spring st. R. E. DUNSTON, pres. Main 952. Home F1631. •

DETECTIVE AGENCIES—
And Detectives.

ELMS DETECTIVE AGENCY WILL UNdertake to legitimate inquiries to be intrusted to it by corporations, attorneys or individuals; correspondence everywhere; very best of references. Established 1893. Office WILSON BLDG., Los Angeles, Cal. •

FREEMAN'S DETECTIVE AGENCY, 418-19 Union Trust Bldg., established 1903. Confidential investigations made in any part of the world by expert operatives, prompt and accurate reports on all cases.

LOST. FOUND. STRAYED—
And Stolen.

LOST — NEAR HAMBURGER'S, LADY'S gold watch, with small diamond in back, and D. C. Cameron and Masonic emblem on dial. Finder please return to MRS. D. C. CAMERON at Preston Apartments, corner Ninth and Los Angeles, and receive liberal reward. 13

LOST—SCOTCH COLLIE, JANUARY 8, from 152 W. 37th st., about 10 months old; good size, golden coat, with large white ruff neck and chest, white streak between eyes, running back on forehead; lots of white on end of tail. A. R. DAVIS, Phone B1255, F1236, or Broadway 5500. Reward. 13

LOST—LADY'S SMALL OPEN-FACE GOLD watch; initials "A. M. S." on back outer case; attached to chain leather fob with silver "J" on it. Early Thursday evening, probably on Hill or First st. Return to JACOBY BROS. Reward. 12

STRAYED—FROM GRADING CAMP AT Allen and Villa aves., Pasadena, black horse mule, about 1250 lbs., branded "Diamond N" on right side of neck. Notify C. W. BRAMKAMP, 209 I. W. Hellman Bldg. Phone Main 1648, F6825. 13

LOST—FROM 9130 S. FIGUEROA ST., ONE black horse, Tuesday morning, Feb. 9; weight 900 lbs.; 6 years old; just got over distemper; scar on throat. Return and receive reward. Phone WEST 616. 14

LOST—A SOLID GOLD CHAIN BRACELET, set with diamonds. Finder will please notify us and receive reward. THE WESTERN ENGINEERING COMPANY, 705 H. W. Hellman Bldg. Main 2262, A1262. 14

LOST—FRIDAY, BROADWAY, BETWEEN Third and Eighth, a small black purse, containing money. Finder please return to 725 E. 25TH ST., and receive reward. Phone South 694. 13

LOST — THURSDAY, 9:30 AND 4:30, ON Broadway or Temple, a black comb, set with 2 topaz and opals. Please return to 331 S. WESTLAKE AVE., and receive reward. Phone 21720. 14

LOST—AT FIFTH AND BROADWAY OR ON 11th st. car, Friday afternoon, lady's purse containing money, stamps and check for $16.45. Reward. PHONE 23578 or WEST 472. 12

LOST—THURSDAY FORENOON, ON THE Elmini Bath car, 1 black ostrich plume. Please return 2941 W. SIXTH. Home 21004. Reward. 14

STRAYED—2 HORSES FROM 821 E. 27TH: 1 black mare, white spot in face; other roan pony. Finder please 'PHONE MAIN 5550. 14

LOST—ONE BAY MARE, ABOUT 10 YEARS old, weight about 900 pounds. Finder will call Boyle, 1149 and receive reward. 456 ALPINE ST. 12

LOST—ON THE SANTA MONICA LINE this afternoon, engraved Mrs. M. J. Metzger. Return to HOTEL ALEXANDRIA and receive reward. 12

LOST—EBONY CANE, SILVER HANDLE, with inscription "presented by Billy Parke to E. E. Jones." $5 reward if returned. 621 S. MAIN. 14

LOST—IN FRONT OF THE CENTRAL DISpensary, a lady's fancy pocket knife. Reward. Return to 1521 W. 23D. 12

MINING—

WANTED—A PRACTICAL MINING SUPERintendent who was learned the business from the drill head up, and has had 20 years of mining experience in the U.S. and Mexico, is able to correspond, speaks Spanish; is a producer and can show best of references; a large salary will be preferred. Address F, box 61, TIMES OFFICE. 13

WANTED—POSITION BY A PRACTICAL mine foreman, one who has learned the business from the drill head up; has handled large forces of men and understand mining thoroughly; to advertise in Old Mexico. Address K, box 125, TIMES OFFICE. 14

HAVE SPENT $2,000 OPENING MINE near new railroad in Sinaloa, Mex.; mine is out of debt and looks good; need partner to help develop (no capital); guaranteed. Address F, box 150, TIMES OFFICE. 12

HAVERSTOCK & STAPLES, ASSAYERS, Analytical chemists, engineers in mine examinations, 222 W. FIRST ST. Telephone. •

ASSAYING, CLASS '08 NOW FORMING for day school, 10 months. C. A. BURNISS COLLEGE, 417 W. 5th. •

ASSAYERS, CHEMISTS, METALLURGISTS. PACIFIC ORE TESTING WORKS. Phone Ackerman, 1608 Sun. Fernando st. •

IRVING & CO., GOLD REFINERS AND Assayers. Cash for bullion. 123 N. MAIN ST.

ACCURATE ASSAYS AND ANALYSES, REASonable rates. MARK WALKER, 311 W. 1st. •

ACME ASSAY OFFICE, 1218 S. BDWAY. Gold, silver and copper bought. Main 5204.

OKELL CORE DRILLS. INVESTIGATE. Cor. SECOND and LOS ANGELES ST. •

WADE & WADE, ASSAYERS, CHEMISTS, 219 E. First st. Established 1895. •

ASSAYING—

BRAUSCH, MORGAN & CO.,
Metallurgists and Mining Engineers,
Assayers, Smelters and Refiners.
Gold bullion.
Practical tests of ore our specialty.
PHONE MAIN 1617.

ASSAYING, ORE TESTING AND CHEMical work of all kinds; expert work; student rates; orders a specialty; accuracy a habit. A. J. MORSE, 409 N. Main. Phone A3262.

IRVING & CO., GOLD REFINERS AND Assayers; cash for bullion. 123 N. MAIN ST.

H. I. PAYNE, ANALYTICAL CHEMIST, Ore Tests, Mines Examined, Stapley Bldg.

ACME ASSAY OFFICE, 1218 S. BDWAY. Gold, $c; gold-silver-copper, $1.25. •

GOVERNMENT LANDS—
And Land Scrip

WHY GO OUTSIDE LOS ANGELES COUNty for good government lands, when we can locate you on fine level land within 20 miles of Los Angeles? The final entry will be obtained on the land or water at 12 feet. Don't miss this opportunity if you have not exercised your Rights as a bona-fide homesteader to this are scarce.
We have under arrangements for ladies as well as gentlemen for the final entry. Are going every day. Your final selection go at once.
HAY & HARDWICK,
13 124 Bryson Bldg.

HINKLEY LANDS.
Along Santa Fe, smooth land, good soil, abundant water at twenty feet. Best alfalfa proposition ever offered. We offer some choice locations. Investigate at once. Have soil analysis. For particulars write, C. A. HALE, Claremont, Cal.

IF YOU ARE LOOKING FOR A GOOD homestead with plenty water, good level land, good climate, come see us or address CHINO GRANDE RANCH CO., Hallock P. O., box 61, San Bernardino Co., Cal.

DON'T FORGET THAT WE HAVE SOME OF the finest homestead lands in the State open for bona fide entry men. So per acre. OSBURN LANDCO., 66 Chamber of Commerce.

DO YOU WANT 10 ACRES OF GOVERNment land? We will locate you, do your surveying and establish your corners for $20. SCHERER OTTAWAY, Victorville, Cal. 12

$325 PAYS IT ALL. CALL IN AND LET us show you how to get 100 acres fine close in agricultural or fruit land. Plenty of water. CHAMBER OF COMMERCE. 12

CAN LOCATE PARTY ON FIRST-CLASS quarter in Coachella Valley, within half mile of future station. Address HOMESTEADER, 1205 Ingraham Bldg. 12

FOR SALE — RELINQUISHMENT TO 320 acres near Hickey railway station; irrigation water in adjoining 320; $2 per acre; forced sale. 618-20 GRANT BLDG.

OIL PROPERTY—

FOR EXCHANGE—A GENT'S SILVER AND lady's gold watch for horse; also thoroughbred Angoraian cats, $1.50 per setting. 1304 MESILO AVE. 14

FOR EXCHANGE—160 ACRES OAK TIMbered land, in Missouri, for improved property here; will assume if suited. OWEN, 217 E. Fifth. Main 2705. 12

FOR EXCHANGE — OR SALE—LAUNDRY route, swell rig, exclusive trade, with best laundry in town, for what? Address X, box 776, TIMES BRANCH OFFICE. 14

FOR SALE—BY OWNER, 42 ACRES IN OIL belt, near Fullerton, quarter. Address F, box 124, TIMES OFFICE. 15

FOR SALE — PROVEN OIL LAND AND lease. I. P. BROWNE, Santa Paula, Cal.

PATENTS—
And Patent Agents.

BECKER & BLAKESLEE, (TRACY C. Becker-Raymond Ives Blakeslee.) Lawyers and Solicitors. Patents and copyrights secured and trade-marks registered in all countries. Litigation in all courts. 216-218 MASON OPERAHOUSE BLDG., 127 S. Broadway, Los Angeles. Home Phone A3212. •

PATENT AND TRADE-MARKS SOLICITING and litigation. TOWNSEND, LYON & HACKLEY, 234 Merchants' Trust Bldg., 257 S. Broadway. Home A5187. Main 3126. •

G. E. HARPHAM GETS PATENTS, INVENtions financed, patent litigation, 25 years' experience. 641 UNION TRUST BLDG. F4472

U. S. AND FOREIGN PATENTS. BROOKS & LIDDELL, Patent Attorneys, rooms 601-2 L. A. Trust Bldg., Second and Spring. Main 5223.

PIONEER PATENT AGENCY, HAZARD & STRAUB, founded 20 years, 628 Chapman Bldg., 3d & Main. PATENT BOOK FREE. •

JAMES R. HOOPER, EX-EXAMINER U. S. Patent Office, patents, 605 BIRNIE BLDG.

FOR PATENTS, C. SEVERANCE, 304-6 Wright & Callender Bldg. Home F1218. •

SIXTIETH CONGRESS.

TAFT URGES KNOX'S VALUE.

Telegraphs Senator Hale to Repeal Salary Law.

House Favors Clearing up Cabinet Situation.

Both Bills Kept from Hands of Committees.

[ASSOCIATED PRESS NIGHT REPORT.]

WASHINGTON, Feb. 12.—President-elect Taft has telegraphed to Senator Hale urging Congress to remove all doubt of Senator Knox's eligibility to the office of Secretary of State, and saying that the loss of Mr. Knox from the Cabinet premiership would be a public misfortune.

The telegram of President-elect Taft to Senator Hale, urging legislation to make Senator Knox eligible, has worked a great change of sentiment in the House. Even members of the Judiciary Committee, who had believed the bill inefficient in removing the ineligibility, expressed their intention to vote for the Senate bill, since the President-elect so desires it.

A bill of Representative Gaines to decrease the emoluments of the Secretary of State late today was referred to the House Committee on Election of President, Vice-President and Representatives in Congress. Some of the members of the Judiciary Committee, however, are striving for a way to get hold of the measure. They claim that both the Gaines bill and its counterpart, the Senate bill, should have been referred to a committee of lawyers. Instead, the former was sent to another committee, and the Senate bill still rests on the Speaker's desk waiting for the Gaines measure to make its appearance.

A movement is being considered to have some members of the committee ask tomorrow for a change of reference.

Representative Clayton of Alabama, recognized as one of the leading lawyers of the House, believes the bill will do all it is intended to accomplish and he will vote in accordance with that view. He contends that the House is not considering the eligibility of Senator Knox. That question, he says, will only come before the Senate when the confirmation of his probable nomination is requested.

MUSICAL INSTRUMENTS—
For Sale, Exchange or Wanted.

UPRIGHT PIANOS—$4 MONTHLY.
Our second hand department offers well-known makes in excellent condition at $4 monthly. Why rent when you can buy on such easy terms.
GEO. J. BIRKEL,
315-7 S. Spring street.

FOR SALE—SCHILLER PIANO IN FINE condition, elegant tone, for $165, on 45 monthly payments. Also Edison phonograph with 200 records and cabinet, 420 WEST 9TH.

FOR SALE—MY FISCHER PIANO, VERY fine instrument; beautiful walnut case, only $125; also brand new piano for $250. Address Z, box 16, TIMES OFFICE. 12

WANTED — A GOOD UPRIGHT PIANO; also piano player or piano player. Call or address 716 S. BROADWAY. Phone Gerald, Broadway 1494. 14

FOR SALE—UPRIGHT PIANO, IN GOOD condition. Will accept $150 if sold at once. Call 413 W. FIFTH ST.

FOR SALE—$20 PHONOGRAPH, IN FINE condition; 20 records; $12 takes outfit. 734 SAN PEDRO. 14

EDUCATIONAL—
Schools, Colleges, Private Tuition.

SPANISH QUICKLY TAUGHT AS IT IS spoken. No grammars needed. A notebook is all you have to buy. Day and evening classes. Private lessons. PROF. RICARDO CRUZ, from the Heald's Business College, 619 S. Hill st. 12

THE ROWELL SCHOOL, 720 S. BROADway, room 605, personal instruction; all grades; time saved; select your own studies. 14

SPANISH, ENGLISH; quick conversation; correspondence; translations. 827 S. Figueroa.

ATTORNEYS—
And Counselors at Law.

FREE—ADVICE FREE. EXPERIENCED reliable attorneys; marriage laws specialty; cessation damages, general practice; fees made satisfactory. LEGAL ADJUSTMENT ASSOCIATION, 234 San Fernando Bldg., 4th and Main. 12

LOS ANGELES LAW AND COLLECTION CO. No fee without success. Consultation free. Estates settled. Damage suits, marriage laws, notary. Attorney and notary. 518 GRANT BLDG., Fourth and Broadway. •

CROMWELL & SIMON, ATTORNEY AT law; marriage laws; probate, corporation, general practice; notary; consultation free; open evenings; 220-221 SAN FERNANDO BLDG. 12

MASSAGE.
And other Baths.

ELECTRO THERMAL TREATMENTS cause alimentia compounds to be incurable by the old methods. Free demonstration at 345 S. SPRING ST. PROF. L. W. SHELLHAMER, Inventor and Patentee. Phone F4629.

MRS. WIDMAYER, HEALER, CURES BY magnetic and vibratory methods; 7 years' experience. 748 W. 6TH ST. Phone F1988. 12

SWEDISH MASSAGE, ELECTRIC VIBRAtion and baths. EMMA ERICKSON, 127 S. Broadway, room 2. Phone A4262. 14

SEWING MACHINES—
New and Second-Hand.

SEE THESE SNAPS BEFORE BUYING.
White sewing machine, $12.
Household sewing machine, $6.
Standard sewing machine, $10.
Chain-stitch sewing machine, $15.
15 928 W. SEVENTH STREET.

HAIRDRESSERS
Chiropodists and Manicures.

LOS HAIRDRESSING, MANICURING, FAcial massage, shampoo, etc., excellent; of course. FLORENCE'S HAIRDRESSING COLLEGE, cor. Broadway, entrance 237 Mercantile Place. F7287. Learn that fascinating profession. Cost less; earns more. 12

15-CENT MANICURING, HAIRDRESSING, facial treatment done by experts. FASHION BEAUTY COLLEGE, entrance 207 S. Broadway, rooms 1132. Tel. A1246. 12

WHY SUFFER WITH YOUR FEET? Chiropody and pedicuring scientifically done at MRS. HERBERT'S, 2254 W. First. 19

MANICURIST AND SPANISH LESSONS, 3159 S. SPRING, room 15. 19

SHIPPING—

REDUCED RATES ON HOUSEHOLD GOODS to all points, east and west.
JUDSON FREIGHT FORWARDING CO., 200 Central Bldg., 6th and Main. Los Angeles. Phones—F1402, Main 8.

MUSICAL INSTRUCTION—

GENTLEMAN, EXPERT PIANIST, LEIPSIC graduate, desires pupils; terms moderate. Phone MAIN 5563. Home 23696 mornings. 14

TYPEWRITERS—
Of Various Makes.

ALL MAKES, ALL PRICES, FOR SALE and RENT. Repairing and RAVE MONEY. Good rentals, 32 to 37 a month. L. A. TYPEWRITER EXCHANGE, 123 S. Broadway. A3613 Main 207.

BOILERS—
And Boiler Works.

L. A. BOILER WORKS, MFRS. OF BOILers and tanks. Special attention to repair work. 119 REDONDO ST. Tel. M. 2567, Ho. 1439.

BLACKMAIL CHARGED.

(Continued from First Page.)

of money, varying from $5000 to $25,000. They thought he would pay to have these stories suppressed."

Mr. Lovering declared that those persons were always met by Mr. Cromwell with an indignant refusal and the reply that they might do what they pleased with their stories, for they were nothing but lies. Those same people, he said, finding that Mr. Cromwell was deeply interested in Mr. Taft's campaign, thought he would submit to pay something rather than have any publicity at that moment. They said to him, Mr. Lovering asserted, "even though there be no truth in this story, buy and bury it."

It was at this time, he said, "when they had failed in all their demands upon Mr. Cromwell that they took their nefarious wares to Mr. Mack, chairman of the Democratic National Committee, and offered them for sale for campaign purposes."

AGREEMENT WITH RAINEY.

While they were not accepted, he said, members of the Democratic party entered into an agreement with Mr. Rainey "to exploit the subject on the floor of the House."

"This, he has attempted to do by introducing a resolution of inquiry."

He charged, however, that Mr. Rainey "singularly enough," had taken no steps to bring about any investigation. "Has he fallen down?" he inquired. "Has he failed to secure his proofs? Have his informants forsaken him?"

He said that "after these professional blackmailers had failed to extort money from any of these sources, they did, in their desperation, cause them to be published and they appeared in the New York World."

Rising in his place, Mr. Rainey declared that he had received no information from either source.

"I know nothing of any blackmailers," he asserted. "Neither have I received any information from the New York World."

Mr. Lovering coolly replied that Mr. Rainey was to have full opportunity to answer him.

NO PANAMA SECRETS.

Observing that Mr. Lovering was reading his speech, Mr. Rainey inquired:

"Did the gentleman prepare the manuscript, or did William Nelson Cromwell do so?"

"Every word I prepared myself, nor has he ever seen a word of it." Mr. Lovering replied.

In the whole Panama transaction, Mr. Lovering said, there were no secrets "except such as suspicious minds have conjured up or were inspired to imagine."

"If there were no secrets," interjected Mr. Hitchcock of Nebraska, "does the gentleman justify the refusal of William Nelson Cromwell to answer questions put to him by the Senate committee?"

Mr. Lovering declared that Cromwell answered every question that he was at liberty to answer in faith to his clients, but that since that time he had kept nothing back.

Mr. Cromwell, he said, did not profit directly or indirectly for any part he took in the matter beyond his moderate fee.

Looking squarely at Mr. Rainey, Mr. Lovering called upon him, "here and now" to produce his proofs.

CHALLENGE ACCEPTED.

Mr. Rainey promised that at the first opportunity he would make a reply that would meet the challenge.

In a brief, but fiery speech, Mr. Gaines of Tennessee, declared that in order to get at the bottom of the case the Rainey resolution should be passed.

"Get Mr. Cromwell," he exclaimed, "to come before the committee and clean his hands, and get Mr. Rainey or any one else, and bring them face to face."

Declaring that Mr. Rainey's charges should not be permitted to remain a part of the permanent record of Congress, Mr. Bannon of Ohio, defended President-elect Taft and his brother, Charles P. Taft.

Through Mr. McCreary of Pennsylvania, William S. Harvey, whom Mr. Rainey referred to as a "financial buccaneer," entered a denial of Mr. Rainey's charges. It was in the form of a letter which the clerk was instructed to read. He had not proceeded far, however, when Mr. Bohair of Missouri, objected to the further reading of the letter because he said, it imputed a falsehood to a member of the House.

After the parliamentary procedure in such a case had been threshed out, the chair held that the use by Mr. Harvey of the words "false statements" was unparliamentary and directed that they be stricken from the record.

Mr. Fitzgerald of New York then objected to the reading of the letter at all, and on the vote being taken, the House refused to hear it and adjourned.

GRANARDS ARRIVE IN LONDON.

LONDON, Feb. 12.—The Earl and Countess of Granard arrived here tonight after a honeymoon spent in Paris. They drove from the railway station to their residence in a royal carriage. The Earl of Granard married Miss Beatrice Mills in New York last month.

RUSSIAN ARMY GRAFT FOUND.

ST. PETERSBURG, Feb. 12.—"Irregularities" amounting to more than $1,000,000 have been discovered as the result of an investigation which Senator Garin is making of the army quartermaster. Several high officials are reported implicated.

CHOLERA IN HOSPITAL.

ST. PETERSBURG, Feb. 12.—There has been a serious outbreak of the Asiatic cholera among the staff of St. George Hospital, an institution maintained by the Red Cross.

Pig 'n Whistle

Home A6411 — Sunset Broadway 2245

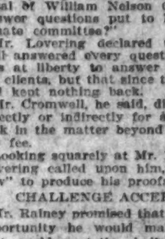

Today is the day to Buy
Your Valentine
A Box of The Finest Candy--A Specially Fine Selection at The
PIG AND WHISTLE
On Broadway bet. 2nd and 3rd Sts.
Next to City Hall.

LIFE'S SEAMY SIDE.

GIRL'S PURITY DOOMS FATHER.

Mississippi Planter Found Guilty of Murder.

Estelle Smith's Innocence Decided Jury.

Punishment Will Be Made Life Imprisonment.

[BY DIRECT WIRE TO THE TIMES.]

COLUMBUS (Miss.) Feb. 12.—[Exclusive Dispatch.] "We, the jury, find the defendant guilty as charged, but cannot agree as to the punishment."

This was the verdict today in the Charles R. Smith case for the murder of E. A. Laurent, the St. Louis traveling man. This verdict meant life imprisonment, for Judge Buckley had stated in his charge that if the jury found Smith guilty and was unable to agree upon a sentence that the court would sentence him for life. Motions for a new trial were filed by the defense.

That a vigorous fight will be made to save him is certain. The prisoner's millions and his friends insure that if possible the case will be carried to the Supreme Court of the United States. Never was so sensational a fight made in the history of Mississippi jurisprudence.

Miss Estelle Smith, the daughter, collapsed and broke into hysterical sobs when she heard the foreman read out the verdict. Smith, however, was composed. Not a muscle of his strong frame quivered as he heard the words taking from him the sunshine which rests on his five thousand acres of cotton fields near Artesia, where he shot to death E. A. Laurent, because, as Smith swore, "he debauched my daughter."

The twelve farmers who tried him on the sanity plea, that of the unwritten law having been set aside by the defense when the daughter made her declaration of innocence, evidently did not make much stock in "paranoia" and insane delusions which, according to many experts, Smith had.

FORMER LEGISLATOR FORGER?

ONCE PROSPEROUS IN CHICAGO.

[ASSOCIATED PRESS NIGHT REPORT.]

DENVER, Feb. 12.—Charles O. Charleston, said to be a former member of the Nebraska Legislature and of the Chicago Board of Aldermen, was arrested here today charged with numerous forgeries of checks. The checks in all cases were for small amounts, never running over $15. Char

THE CITY IN BRIEF

Clubs are trumps.

NEWS AND BUSINESS.

Postponed.

Owing to the non-arrival of the Spokane excursionists, the Chamber of Commerce reception, scheduled for last night, is indefinitely postponed.

Takes in Over Half-Hundred.

The Austrian Military and Benevolent Association of Los Angeles had one of the largest initiations in its history Thursday evening, when fifty-six candidates were taken in. A banquet was served.

Missionary Rally.

A missionary rally will be held at the Westminster Presbyterian Church, Denker avenue and Thirty-fifth Place, Sunday afternoon at 3 o'clock. Rev. J. B. Habbick, pastor of the Redeemer Presbyterian Church, will be the speaker.

Lincoln Stamps Quickly Sold.

It took about five minutes to dispose of the 10,000 Lincoln stamps of a special issue which were placed on sale at the local postoffice yesterday morning. Fifty persons were waiting in line when the stamp window opened. The chief purchasers were philatelists.

Account of Assassination.

Mrs. Mary Herwick of No. 2920 Baldwin street has a copy of the New York Herald of April 15, 1865, containing a brief account of the assassination of President Lincoln. The paper is about the size of a four-column weekly. Mrs. Herwick highly prizes it as a keepsake.

Others Fear Him.

William T. Lane, an employé of the Globe Mill Company, was arrested at the plant yesterday afternoon on complaint of other employés that they feared he would do them bodily harm. For several days Lane has acted queerly, but made no threats. Police surgeons believe he is insane.

First Dinner.

The members of the University of Michigan Alumni Association of Los Angeles will have their first dinner at the Van Nuys Hotel at noon today. There will be a number of informal speeches, and it is expected to make such a success of the affair that other similar luncheons will follow.

Right and Left.

While playing yesterday afternoon in the yard at the family home, No. 2359 East Seventh street, twelve-year-old Edwin Johnson fell and sustained a fracture of the left arm just below the elbow. He was treated by Police Surgeon Quint at the Receiving Hospital. About a year ago the little fellow fell in a similar manner and his right arm was fractured.

"Dope Fiends" Burglars?

After prying open the screen door and jimmying a panel, burglars ransacked the Maple pharmacy at Maple avenue and Pico street, early yesterday morning and stole more than $100 worth of morphine and cigars. The police believe the work was done by "dope fiends." The cash drawer was not trifled with, but the medicine case had been looted and all the morphine taken. Only the best brands of cigars were carried away.

Egg Within an Egg.

A freak in the shape of an egg within an egg was laid a few days ago by a black Orpington owned by Miss Rosa Puckett, of No. 224 West Sixth street. It was first supposed to be only an unusually large egg, being about the size of a goose egg. In washing it, however, the shell, which was very thin, was accidentally broken, and another egg, somewhat smaller than an ordinary hen's egg, was disclosed inside. The larger egg contained one yolk and two whites, and the smaller one yolk and one white. The shells have been preserved by Miss Puckett.

BREVITIES.

Buy your meat at the Newmarket and eat best of meat and save money. Our meats are excellent, stall-fed, fat, young steers, best in the land. We can save you money at our popular market. Saturday prime rib roasts, best end, 15c lb.; compare the price; prime rib roast, thick end, 12½c lb.; veal roast, young and fat, very choice, 12½c and 15c; veal stew, fresh and choice, 10c lb.; leg of mutton only 11c lb.; shoulders of mutton, 7c lb.; boil beef, 6c lb.; rib steak, 10c lb. Stop buying meat on credit and become a cash customer at the Newmarket. You can eat the best of stall-fed meat and save money. We are the only up-to-date cash market. Join the crowd of well pleased customers and come to the leaders of high quality and low prices, where you get a "square deal." Newmarket, 522-24 S. Broadway. Between 5th and 6th.

Wreden Packing and Provision Company will sell today chuck rib steak, 8c; German pot roast, 8c; sirloin steak, 11c; small T-bone steak, 12½c; prime rib roast, rolled, 12½c; loin mutton chops, 12½c; small prime rib steak, 12½c; rolled roast beef, 12½c; roast (shoulder) pork, 12½c; leg yearling lamb, 12c; loin roast of pork, 15c; hamberger steak, 8c; picnic ham, 10c; eastern bacon, 15c; veal roast (shoulder,) 10c; Oleomargarine, 20c lb.; head cheese, 10c; liver sausage, 10c; blood sausage, 10c; bologna sausage, 10c; ground bone for chickens, 3 lbs., 10c. Be sure and come to the right place. 129-135 S. Main st.

Remember the slogan: "Buy and Boost Home Products." For daily references, see page 11, Part II of The Times, containing list of wide-awake manufacturers, under the heading "Made in Southern California." You will find there are manufacturers of necessities and luxuries here—manufacturers of things to eat and drink—things for the home, the factory, the office and the farm. Buy them! Try them! There are none better. Buy and Boost, and keep your money at home where it will do you and yours the most good!

Times' Cook Book No. 3 ready today, and until the edition is exhausted, is placed on sale the largest, most elaborate and comprehensive cook book of the series issued by The Times. The 313 recipes for hot Spanish and Mexican dishes and the "ygenic department are big features of the publication. The recipes, brought out by The Times' prize cooking contest, are generally from Southern California housewives and noted chefs. Price 25 cents; by mail 5 cents additional. Address The Times, Los Angeles.

Ladies, go to the Ramsdell Toilet Parlors, 455 South Broadway, for first-class manicuring, facial massage, shampooing and scalp treatments. Phone us for prices and apointments. F1503.

The Palace Market will sell today choice young legs of yearling mutton at 11c per lb.; other specials as usual. Come early to the old reliable. Ramona Block, 3rd and Spring.

Dr. J. M. Dunsmoor, late assistant superintendent of the Los Angeles County Hospital, has again resumed general practice. Office, 218 Stimson Bldg. Both phones.

A. J. Warner & Co., importing tailors, removed to 204-8 Merchants' Trust Bldg. Advance line of spring and summer woolens now on display, 207 South Broadway.

Thousands of andirons, fire sets, grates, sparkguards, retailed at wholesale prices. J. W. Frey's Mantel House, cor. 12th and Los Angeles sts.

Natick House, all meals 25c, except Sunday eve, chicken dinners, 35c. 21 meals $5. Hart Bros., Props.

Hamilton's Annual Clearance Shoe sale, 311 S. Broadway. That is the place to trade.

Dr. Logan guarantees to accurately duplicate broken lenses. 415 S. Spring.

Dr. W. W. Homan, dentist, removed to 210 Exchange Bldg. Phone A6788.

Good gas heaters, only $1; no odor. 504 West 7th st.

Sparrevohn, dentist, 1st and Spring.

ROUGH.

BANDITS KNOCK GROCER DOWN.

TWO GANGS HOLD UP THREE MEN IN EVENING.

Five Highwaymen Rob With Impunity on Boyle Heights for an Hour and Then Slip Away—Citizens Accosted on the Street Look Into the Muzzles of Revolvers.

Highwaymen held carnival early last evening on Boyle Heights. Two different gangs operated for an hour in the same vicinity, and between 7:15 o'clock and 8:10 held up three victims at the muzzles of revolvers. Three men worked in one band, and two in the other. As all but one of the men wore masks, the police could not secure good descriptions. Incidentally, the booty of the three robberies was a gold watch and 75 cents.

The first victim was Peter Palamero, who conducts a grocery at No. 836 Judson street. A young man entered the store and ordered some potatoes. Palamero stooped behind a counter to fill the order. When he looked up he gazed into the barrels of three revolvers, one in the hand of the young man who had ordered the potatoes, and the others in the hands of two masked men, who had entered while Palamero's attention was distracted.

Palamero was ordered to throw up his hands, and quickly complied, but in his fright shrieked. Alarmed by the outcry, one of the desperadoes hit the groceryman on the head with his gun, knocking him to the floor, and inflicting a severe scalp wound. The highwaymen then fled. Palamero furnished a very incomplete description, but gave it as his impression that the masked men were Mexicans. All wore dark clothing. The grocer had not noticed the first man, who entered close enough to describe him accurately.

Thirty minutes later, as Louis Obid of No. 519 South Breed street, a member of the Belasco Theater Orchestra, was standing at Fourth and State streets, he was approached by two masked men. They leveled revolvers, and commanded Obid to hold his hands above his head. While one of the bandits kept the musician covered, the other searched his pockets, securing a gold watch and 75 cents. Both then disappeared in the darkness up State street.

Twenty minutes later the same robbers held up Frank Getz of No. 424 Gless street, at Third and Cummings. Getz had no money or valuables, and after a thorough search he was instructed to walk down Cummings street.

From descriptions given by Obid and Getz the men who robbed them are 18 or 19 years of age, medium height, and wearing dark suits. The trio who robbed Palamero were older men.

MAID FINDS CORPSE.

Miner Drinks Carbolic—Flavelle Denies Rumor of Political Plot to Scare Him Off.

[BY DIRECT WIRE TO THE TIMES.]

SAN BERNARDINO, Feb. 12.—[Exclusive Dispatch.] August Wyghmans, miner and teamster, was found dead this afternoon in a D-street lodging-house. A partly empty carbolic acid bottle suggested suicide. Discovery of the remains was made by a chambermaid, who on entering the room found Wyghmans lying face down in the center of the room. Little is known of deceased here.

UNTRUE.

A highly sensational report of an alleged effort on the part of unknown San Bernardino politicians to get Assemblyman Flavelle out of the way, in order that he will not seriously interfere with legislation for higher salaries for county offices is denied emphatically by Flavelle.

He explains that he is not and never was opposed to a fair salary increase. He adds that when he left Sacramento it was agreed that the salary matter was to be left without action until he returned to Sacramento.

MINISTERS IN FIGHT.

The San Bernardino Ministerial Association will support the move to submit the question of saloons or no saloons for this city to the voters at the next election in April. This action is the result of the rapidly increasing number of drunks on the streets and the congregating here of toughs.

HONOR LINCOLN.

The Elks had a flag raising here today, celebrating the birthday of Abraham Lincoln. During the afternoon the Pioneer Society entertained a large number of citizens who cast a ballot for the martyred President. During the morning the various schools throughout the county had interesting Lincoln exercises.

CURIOUS OIL EXPLOSION.

Charles W. Dennis of No. 1317 Wright street, night engineer at the Los Angeles Ice and Cold Storage plant at Fourth and Los Angeles streets, was severely burned about the head and arms, about midnight, when a tank of fuel oil exploded at the plant. Dennis had lowered an electric light into the tank to ascertain how much oil it contained. In some manner the current was short-circuited, there was a shower of sparks and the explosion. Little damage was done to the plant and no fire resulted. Dennis was treated at the plant by doctors, who were called, and later taken to his home.

Ladies' Elgin or Waltham $12

This is the best woman's $12 Watch you can buy in Los Angeles. O size, 25-year gold-filled hunting case in all popular finishes — and set with high grade Elgin or Waltham movement. See it.

GENEVA
WATCH AND OPTICAL CO.
305 S. Broadway.

The Doctor Says Use
Rock and Rye
Dollar Bottles are only 75c here. for Your Cold—It's Best
SO. CALIFORNIA WINE CO.
518 SO. MAIN ST.
744 SO. SPRING ST.
Phones: Ex. 16. Automatic 10104. Main 332.

Our prices despite the quality of our service are just as reasonable as you'd pay for ordinary service.
THE BENNETT TOILET PARLORS
N.E. Cor. Fifth and Spring.

VITAL RECORD — BIRTHS. DEATHS. MARRIAGES. DIVORCE.

Deaths.

IRVINE. Passed away suddenly, February 10, 1909, at her home in San Francisco, Anita, beloved wife of James Irvine. Interment, San Francisco.

WILSON. On February 12, Mrs. Sarah Carlton Wilson, aged 91 years, at the residence of her son, Warren Wilson, No. 617 South Boyle avenue. Funeral services Saturday, February 13, at 2:30 p.m. Mrs. Wilson was born at Philadelphia in 1818.

CRIPPEN. Friday, at 8 a.m., February 12, 1909, Mrs. R. M. Crippen, aged 80 years, passed away at her apartments, No. 1026 South Hope, after an illness of several months. Funeral services at the chapel of Breese Brothers, No. 855 South Figueroa street, Saturday afternoon at 2 o'clock. The body will be taken East for interment.

CATHCART. At the home of her mother, Mrs. S. J. Sweetman, 2074 Gertrude st., Josephine Cathcart, a native of Pasadena, age 17 years. Sister of Lillian and Stephen Cathcart. Funeral services private. Interment Mountain View Cemetery, Pasadena, 3 a.m. Saturday, Feb. 13. Pasadena papers please copy.

BLACK. At her late home, 1629 Gramercy Place, Mrs. Ellen Black. Services Monday, Feb. 15, 2:30 p.m. Private interment. Please omit flowers.

TAYLOR. In this city, February 11, John Francis Taylor, aged 50 years. Funeral from the chapel of Pierce Bros. & Co., No. 810 South Flower street, February 13 at 10 a.m.

NORRIS. In this city, February 12, George Theodore Norris, infant son of T. J. and Violet Norris. Funeral from Pierce Bros.' chapel, No. 810 South Flower street, February 13, at 2 p.m.

STEVENSON. February 10, William E. Stevenson, aged 74 years. Funeral today at 2 p.m. from parlors of Cunningham & O'Connor. Interment, Rosedale Cemetery.

BUSTAMANTE. February 12, J. M. Bustamante, aged 64 years. Remains at parlors of Cunningham & O'Connor. Interment, Patagonia, Ariz.

STOLTZ. February 12, Frank F. Stoltz, aged 24 years. Remains at the chapel of Robert L. Garrett & Co. Interment, Casey, Ill.

CRIPPEN. In this city, February 12, 1909, Ruth Durfy Crippen, aged 80 years. Funeral services will be held at Breese Brothers' chapel, 855 Figueroa, Saturday at 2 o'clock. Interment, Corning, Iowa.

HER PILOT.

MRS. ANNIE KRUTZ—IN MEMORIAM.

Death seemed afraid to wake her,
For, traversing the deep,
When home he came to take her,
He kept her fast asleep.

And happy is her dreaming,
Of many a risk to run,
She woke with rapture beaming
To find the voyage done.

A FRIEND.

Los Angeles, Cal., February 10, 1909.

Walter W. Middlecoff, Esq., Moves His Law Office.

Walter W. Middlecoff has moved his law office from the Wilcox building to rooms 704-705-706 Union Trust building, southeast corner Fourth and Spring streets.

SOUTH GATE LODGE, No. 330, F. & A. M., will confer the first degree this evening at 7:30.
F. H. WHITE, Secretary.

Booth & Boylson Company,
Funeral Directors, 1147 So. Flower St. Phones F1249; Broadway 5422. E. E. Bostwick, Charles C. Crawford. Hereafter Mr. Bostwick and Mr. Crawford will be found at the office of the Booth & Boylson Company.

Robert Sharp and Son Co.,
Undertakers, now in their new building, 1216-20 South Flower street. 'Phones M. 1023, F1023.

Peck & Chase Co., Undertakers.
Removed to their new building, 1212 South Figueroa st. Phones Main 61, 52727.

Robt. L. Garrett & Co., Undertakers.
No. 1237 South Flower street. Main 75, F7533.

Try Murine Eye Remedy
For Red, Weak, Weary, Watery Eyes, Murine Doesn't Smart—Soothes Eye Pain.

If You Want to Go East C. Haydock.
Agent Illinois Central R.R., 113 West Sixth.

Streicher's Sample Shoe Shop.
No. 420 South Broadway, fifth floor.

Open Tonight Till Ten o'Clock.
Sample Shoe Co., Bryson Blk., 2nd & Spring.

Connell Co., Funeral Directors.
1651 South Grand ave., Sunset Main 8455, Home F8455. All modern conveniences; expert embalmers. Mrs. Connell personally superintends all care of women and children and arrangements for funeral service.

Alberhill Coal, $8.50 Per Ton.
Makes no soot. Main 797, F7696.

SOUTH PASADENA.

SOUTH PASADENA, Feb. 12.—The tuberculosis ordinance is now a law. The ordinance is a copy of the one in force in Washington, D. C.

W. S. Postle of Columbus, O., is the guest of Mr. and Mrs. H. R. Postle of Lyndon street. He is making a tour of Southern California.

The postponed meeting of the "Y's" was held last evening at the home of Miss Elizabeth Rust, No. 1303 Lyndon street. Miss A. Stewart of Pasadena gave an interesting talk. The membership contest was won by the "Purples," led by Miss Mary Gillies. Refreshments were served by the hostess at the close of the meeting.

At the Methodist Church, Sunday morning, members will be received on probation, and into full membership from probation and also by certificate.

Miss Mary Hubbel of Long Beach is the house guest of Mrs. Ben F. Dupuy, Palm avenue and El Centro street.

Mrs. A. F. Slater of Lankershim is visiting her sister, Mrs. Rebecca Jones, No. 1111 Diamond avenue.

The second baseball team of the High School will play the second team of the Polytechnic High in Los Angeles, Saturday morning at 10 o'clock.

Mrs. J. M. Powers and her daughter, Maryline, have returned to Pomona after visiting friends and relatives in this city.

FOR SELPH'S PLACE.

George M. Holton, an attorney of long residence in Los Angeles and with valuable experience in the District Attorney's office, is a candidate for the place left vacant by the death of Justice Selph. He has a strong backing for the office, having many friends.

St. Valentine
or anyone never found bigger bargains in high class tailored suits than are offered by our SEMI-ANNUAL CLEARANCE SALE.
Large assortment of desirable patterns for you to select from and satisfaction guaranteed.
All our regular $27.50, $25.00 and $22.50 fancy suitings now..... $19
All our regular $35, $32.50 and $30 fancy suitings now..... $24
Brauer & Krohn
"Tailors to Men Who Know."
128-130 So. Spring St.
Corner 5th and Spring.
114½ So. Main.

Myer Siegel & Co.
251-255 So. BROADWAY
"The Exclusive Specialty House"
Girls' Serge Suits
$6.25
Sizes, Ages 6 to 14 Years.
Regulation models in navy blue—suits with sailor collars, braid and ensign trimmed, full kilted skirt.
Special Assortments
in girls' dresses of panama, serge and worsteds, in white and in colors; all sizes in the collection; to close out at one-third to one-half below regular, $5.35, $7.50 and $9.85.
Cravenette Coats
Rainproof and Cravenette Coats, good tailored models. All sizes for women; value $18.50, at
$8.95
Rainproof and Cravenettes for girls and misses. Special at
$7.85
"SIEGEL'S FOR WOMEN'S AND CHILDREN'S WEAR"

Hair Ornaments
For Evening Wear
Weaver-Jackson Company
443 So. Broadway

Drug Prices
Rock-bottom today
BOSWELL & NOYES
Third & Broadway

Talking Machine
EASY TERMS
J. B. Brown, Music Co.
948 South Broadway.

NERVOUS HEADACHE
Neuralgia, Rheumatism and all forms of Nervous Disorders, are cured by ELECTROPODES
Your druggist will refund your $1.00 if they do not cure you.
WESTERN WHOLESALE DRUG CO.
Los Angeles, Cal.

The Walker Portable Cottage
Made in Los Angeles
New Location 7th & Grand
Near P. O. Or write J. A. WALKER, inventor and patentee, Box 1375, Los Angeles, Cal.

Phone F1956. The Portable Cottage Co.

The Sunset Portable Buildings
A HOME FOR $195
If you have a lot don't pay rent, when you can procure a comfortable little home for $195. Call and examine our plastered portable house.
The Walker Cottage Co. (Inc.)
1322 S. Grand Ave.
Phone Main 7665.

Take Pico or Grand Avenue Car.

Cemeteries.

INGLEWOOD PARK CEMETERY
Two miles outside the city limits, on the Los Angeles and Redondo Ry.; 200 acres of perfect land with improvements outclassing any cemetery on the Coast.
207 S. Broadway, Room 202. Phones—F3303; Main 4659. Supt. Phone A9593.

Rosedale Cemetery
An Endowed Memorial Park noted for its natural beauty; Endowment Fund for perpetual care, over $250,000; modern Receiving Vault, Chapel, Crematory and Columbarium; accessible. City office, suite 302-306 Exchange Bldg., N.E. cor. 3rd and Hill sts.; phone Main 969, A3142. Cemetery office, 1831 W. Washington st.; phones 72858, West 80.

Evergreen Cemetery
Boyle Heights near city limits. Operated under perpetual charter from Los Angeles city. Modern chapel and crematory.
Office 339 Bradbury Building.
Phones Main 652; A7511

Forest Lawn Cemetery
Natural rolling lawns and beautiful trees has made this the ideal cemetery. Perpetual care plan—eighteen minutes from Los Angeles on the Glendale car line.
Call at offices 324 Wright & Callender Building for free transportation. Phones Sunset Main 8461, Home F 8461.

MAIL ORDERS FILLED PROMPTLY. BUTTERICK PATTERNS.

THE DAYLIGHT STORE. SUNSET M7021, HOME 10132.
Jacoby Bros.
331-333-335 South Broadway.
"SOMETHING NEW EVERY DAY."

(On the great 4th Floor)
Great Final Clearing "Beach" Millinery Stock
The entire balance of high-grade trimmed hats, breasts, wings, foliage, etc., etc. Values to $5. Choice Saturday.....

Today the Last Day of the
GREAT SAMPLE SALE

All the odds and ends, broken assortments and late arrivals of our tremendously successful "Sixth Great Semi-Annual Sample Sale" will be sold today—the last day—at unprecedented reductions. While the assortments are naturally much smaller than at the sale's commencement, the values are infinitely greater. Our determination to positively close out all "Sample Sale" goods today means that you will be amply repaid for shopping here by

Prices at a New "Low Water" Mark

Men's 19c and 25c Sample Sox 12½c
120 doz. fancy socks in plaid, stripes, embroideries; plain, grey, tan and black; seamless, with double heel, toe and sole. The kind you pay 19c and even 25c for elsewhere. Hosiery Day..... 12 1-2c

50c Women's Samples Hosiery 19c
Fine Hosiery, both foreign and domestic, full fashioned or seamless, in fancy colors, plaids and Hermsdorf Black. All weights, including gauze and fleece lined. Values to 50c..... 19c

65c "Sample" Carved Barettes 35c
Large sized carved barettes of beautiful style and finish. Positively the kind others ask 65c for. A limited quantity. To close out..... 35c

Up to $1 Neckwear Samples 12½c
Just 1000 pieces of pretty neckwear samples. All the newest and latest fashionable conceits; 35c, 50c, 75c and many $1 values in the lot. Saturday sample sale..... 12 1-2c

Half Price Jewelry Samples
A final winding up of the great jewelry sample sale. Prices are cut into two, as we never put samples into regular stock. See the great savings.
50c Jewelry ..... 17c $1 Jewelry 39c
75c Jewelry ..... 35c $1.50 Jewelry 79c

$8.50 Bed Spread Samples $3.45
An elegant lot of sample Marseille spreads. Extra large size; beautiful pattern in French and Satin Marseille weave. Some slightly soiled. Values to $8.50. Choice of the lot..... $3.45

$3.50 Sample Portiere Curtains $2.25
50 pairs of beautiful sample portieres in tan, green and red. Regular $3.50 values. Sample Sale Price, a pair..... $2.25

25c to 35c Ruchings, 15c
Broken line of fine crepe lisse ruching in cream, white, blue, pink and all popular new spring shades. Regular 25c, and 35c quality. Special, per yard..... 15c

Up to $1.50 Sample Golf Shirts
Fine Madras, plain and colored, in neat white patterns and medium and dark shades; cut coat styles; none in the lot worth less than 75c. Most of them $1 and $1.50 values, but not last long at..... 39c

Up to $2.00 Sample Golf Shirts
Bright, new, spring shirts in plain and fancy bosoms, in all the latest color combinations; white; the kind you always pay $1.50 and $2 for; most all sizes in the lot..... 79c

50c and 75c Sample Silk Elastic Belts
A new lot of pretty all silk elastic sample belts just arrived by yesterday's express. All the new buckles; all shades in the lot. Special Saturday sample sale..... 25c

$1.00 Sample Undermuslins 49c
Beautiful gowns, trimmed with good embroidery; skirts with lace or embroidery finish; dainty embroidery trimmed drawers, beautiful cut corset covers, chemise and short underskirts from our recent sample line and are extra values at $1.00. Choice Saturday..... 49c

To 25c Children's Sample Stockings 10c
Fine and heavy rib, plain and fleeced lined, for boys and girls; all are guaranteed. Fast black. Worth 25c pair. Saturday..... 10c

25c Veilings 15c
Dainty Tuxedo nets; single and double mesh; chenille dots in black, blue and white; the new spring colors, regular 25c quality. Special, per yd..... 15c

15c White Barred Materials for Undermuslins 5c
A beautiful assortment of checked and striped nainsooks; the most popular and newest ideas in undermuslin materials. 15c values. Saturday Sample Sale price, the yard..... 5c

Best Imported Hosiery 35c, 3 prs. for $1. Hermsdorf Dye
21 different shades and weights. Come in finest lisle thread and Maco gauze, light weight, medium heavy; in plain, lace ankle, silk embroidered, cut and regular sizes; all shades to match costumes. Celebrated Hermsdorf Black. 35c, 3 for $1.00.

New ideas in Collar Supporters. 5c to 15c set. In "Jusso," "Easy Every Way," "Mme. Louise," etc.

VILLE DE PARIS
317-325 SO. BROADWAY. 314-322 SO. HILL STREET
A. FUSENOT CO.
ALL VALENTINES TODAY AT HALF PRICE.

Foundations Stock Collars each. In able net or fon. New

Kid Gloves and Ribbons

Unless you are wearing gloves from the "Ville" you cannot realize the superiority of quality and faultlessness in fit. Quality is the distinguishing feature of all our gloves—it costs us more but it retains and increases our business.

If in doubt as to what length to wear with the fashionable long sleeves, we desire to set your mind at rest by suggesting as the correct length

8 Button Length Mosquetaire
IN GLACE OR SUEDE
We offer the following excellent values:

8 Button Glace Kid
Mousquetaire in the celebrated "Alexandra" make, in black, white and colors at..... $2.25

8 But. Reynier Glace Kid
Mousquetaire, in white, mode, tan, gray, navy, champagne, etc., at, pair..... $2.5

8 Button Reynier Suede
In black, white, champagne, gray, at, pair..... $2.25

8 But. Reynier Suede
An extra good quality in black or white only. Price, per pair..... $2.5

Special Value in Ribbons
Our new line of spring ribbons is very comprehensive and includes everything that is fashionable. A special feature is the offering of a new line of 5-inch and 6-inch

35c Taffeta Ribbons at 25c yard
We unhesitatingly claim that the quality of this special ribbon is EQUAL TO THE 40c VALUES OFFERED IN MANY RIBBON DEPARTMENTS. Color assortment is extremely broad and in addition to all the staple shades includes all the ultra-fashionable tones for the new season.

Pianos Tuned $1.75
Phone Orders at Once
Work Guaranteed
LUCORE, Seventh and Hope
Main 1317 F 4281

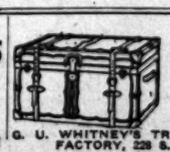
G. U. WHITNEY'S TRUNK STORE & FACTORY, 228 S. Main St.
Patronize Home Industry. Good trunks and traveling bags at factory prices guaranteed to give good results.

Cummings 551

Editorial Section
CAL SHEET: 10 PAGES
VIII" YEAR.
of N. B. Blackstock DRY GOODS
dway 319-320-322 S. BROADWAY

Tailored Waists
o or three dozen handsome tai
n or hand embroidered linen, f
e plaits; cross barred and fanc
Gibson tucked front and back.
s and collars.
hese waists are more or less mu
n showing, but the laundry will
sizes in some style or other.
h.
LESS TWENTY-FIVE P
n sale today. Second Floor.

$3.50 Shopping Ba
w bags of correct shape and si
ther, leather lined, coin purse to ma
en. See if you can find its equal el
er $3.50. Special for Saturday....
—Main Floor—

25c to 40c Laces
laces we have scheduled for to
just such styles you are most in
trimming petticoats, kimonos
ens of fancy work articles.
et Top Laces, two to nine inche
ularly, and from that price on up
y styles to choose from.
n sale today at 15c yard.
(Main Floor.)

Misses Pretty Wash
y are new. New in style, in colori
they're as pretty as they are new.
Empire styles of linen or rep. Ma
, or embroidery trimmed yokes, long
hed with piping or buttons.
Light blues, pinks, lavenders, rose,
sizes for misses.
Every price between $10.00 and $18.
—Third Floor—

9.00 Wool Art Rugs
e 9x9 feet. Special Saturday....
—Fourth Floor—

VICTOR-VIC
General Shortage May Contin
Our Stock is Complete—Buy
understand that it will be several months be-
the Victor Company will be able to fill orders
Victor-Victrolas. We are fortunate in having
ved a large shipment here before the short-
became evident. This is one of the very few
Coast houses now able to offer a com-
stock for your selection. We therefore
gly urge Victor-Victrola customers to hurry
and avoid disappointment. Prices $200 up.
3.60 Puts a Victor or An Edison in Your Home. Call for Particulars.

USED PIANOS
Our Great February Clearance
$4, $6 or $8 monthly will now buy a piano that you'll have to pay $10 a month on when this sale is over. The world's standard makes are represented in this great event. Prices $150, $165, $190, $225, $275 up.
Geo. J. Birkel Co.
Steinway, Cecilian, Victor Dealers
345-7 South Spring Street

Chas Levy
Tailors and Designers 448
OMETHING absolutely new—our Suitings for Men's Spring wear. Th
ck and white stripe, straight or diagon
ct that is very pleasing. It is becomin
as those of stouter build—something
for men who dress right up to the
ed for this season will be smarter or m
novelty. Suits $40 to $65.

F. B. Reichenbach
ture, is now located at 1210-1212 W. Wash
the finest line of genuine antique furniture
upholstering, repairing and polishing done.

San Francisco Office
Los Angeles Times
1206 Call Building
Phone Sunset Main 2121
J. L. Brown Rep.

Editorial Section
LOCAL SHEET: 10 PAGES

Los Angeles Daily Times

California del Sur.
CITY AND COUNTRY.

XLVIIITH YEAR. SATURDAY MORNING, FEBRUARY 13, 1909. On All News Stands: Trains and Streets. 5 CENTS.

H. B. Blackstone Co. DRY GOODS

Between Third and Fourth Sts.

Tailored Waists 1-4 Less

Two or three dozen handsome tailored waists, some of linen or hand embroidered linen, finished with tucks or side plaits; cross barred and fancy figured batiste with Gibson tucked front and back. All have laundered cuffs and collars.

These waists are more or less mussed, or slightly soiled from showing, but the laundry will quickly remedy that. All sizes in some style or other. Prices $3.50 to $8.50 each.

LESS TWENTY-FIVE PER CENT.

On sale today. Second Floor.

$3.50 Shopping Bags $2.50

Leather bags of correct shape and size, made of seal-grain leather, leather lined, coin purse to match. Black, brown and navy. See if you can find its equal elsewhere at $3.50. Special for Saturday..... $2.50

—Main Floor—

25c to 40c Laces 15c Yard

The laces we have scheduled for today at near half price are just such styles you are most in need of these days for trimming petticoats, kimonos and negligees, or for dozens of fancy work articles.

Net Top Laces, two to nine inches wide, in the pretty all of patterns. Even the narrow ones are worth 25c regularly, and from that price on up to 40c. More than 100 styles to choose from.

On sale today at 15c yard.

(Main Floor.)

Misses Pretty Wash Dresses

They are new. New in style, in coloring, in trimming ideas. And they're as pretty as they are new.

Empire styles of linen or rep. Made with hand embroidered or embroidery trimmed yokes, long mousquetaire sleeves, finished with piping or buttons.

Light blues, pinks, lavenders, rose, grays, tans and white. All sizes for misses.

Every price between $10.00 and $18.50.

—Third Floor—

$9.00 Wool Art Rugs $5.40

Size 9x9 feet, Special Saturday.....

—Fourth Floor—

VICTOR-VICTROLA

General Shortage May Continue for Months.

Our Stock is Complete—Buy Here Now

$3.60 Puts a Victor or An Edison in Your Home. Call for Particulars

USED PIANOS

Our Great February Clearance

$4, $6 or $8 monthly will now buy a piano that you'll have to pay $10 a month on when this sale is over. The world's standard makes are represented in this great event. Prices $150, $165, $190, $225, $275 up.

Geo. J. Birkel Co.

Victrolaway, Ceecilian, Victor Dealers

343-7 South Spring Street

Chas Levy & Son

Tailors and Designers 448 S. Spring

SOMETHING absolutely new—our Striped Worsted Suitings for Men's Spring wear. This new weave is a black and white stripe, straight or diagonal, giving a grayish effect that is very pleasing. It is becoming to slender men as well as those of stouter build—something unusual in a stripe. Suits for men who dress right up to the mark, nothing prononced for this season will be smarter or more effective. See the novelty. Suits $40 to $65.

F. B. Reichenbach Manufacturer of fine classic furniture, is now located at 1210-1212 W. Washington St., where the finest line of genuine antique furniture may be seen. Fine upholstering, repairing and polishing done. Phone Home 24874

San Francisco Office

Los Angeles Times

Call Building

J. L. Brown Rep.

Advertisements and Subscriptions received. Southern Californians, when in San Francisco, can have their mail sent in care of The Times Office. COPIES OF THE TIMES ON FILE.

LAUREL WREATHS.

TRIBUTE OF HEARTS IN LINCOLN'S HONOR.

Men Who Fought for Freedom Join With Citizens in Celebration of Centenary of Father Abraham's Birth. Many Meetings.

LOS ANGELES, always patriotic, paid tribute to the memory of Lincoln yesterday from early in the morning until late at night. From the pupils in the schools, who gathered at their respective buildings in the forenoon to hear addresses, to the veterans who served under the martyred war President as their commander-in-chief, the people turned out by tens of thousands in honor of the centenary of his birth. Great public assemblages, impressive, unique and strikingly appreciative, marked the day as different from any ever observed. Religious gatherings and banquets of various civic, patriotic and political organizations completed the celebration of an event that must have made a lasting impress.

Inclement weather could not dampen the ardor of many hundred veterans of the Civil War who gathered at Simpson Auditorium yesterday afternoon to celebrate the one hundredth anniversary of Abraham Lincoln's birth. The parade was abandoned, however, the members of the various patriotic organizations gathering in front of the auditorium. The Veteran Fife and Drum Corps played inspiring airs as the white-haired defenders of their country wearily plodded up the steps.

The hall was well filled when the exercises began, shortly after 2 o'clock. On the platform were the speakers, the Fife and Drum Corps, members of the Lincoln family, army nurses and representatives of the following organizations: Stanton Post, No. 55; Kenesaw Post, No. 106; Bartlett-Logan Post, No. 6; Stanton Woman's Relief Corps; Uncle Sam Woman's Relief Corps; Columbia Circle, Ladies of the G.A.R.; Union Circle, Ladies of the G.A.R.; Lawton Circle, Ladies of the G.A.R.; Rosecrans Camp, No. 2, Sons of Veterans; Auxiliary to Sons of Veterans; Daughters of Veterans; Roosevelt Camp, No. 9, Spanish War Veterans, and Ladies' Auxiliary to Spanish War Veterans. Former Gov. J. J. Gosper of Arizona was also given a place of honor.

In charge of arrangements were Grand Marshal W. S. Daubenspeck and his aides, William Shock, George N. Lockwood, J. S. Wilson, George B. Copelin, C. R. Stevens, D. R. Young, James E. Brockway and F. W. Heidel. Owing to the absence of Gen. J. L. Beveridge, A. J. Wilson, commander of Bartlett-Logan Post, presided.

Comrade John M. Loretz played an inspiring organ selection which was encored, and the audience sang "America," led by Comrade M. F. Price. Comrade Rev. Eli McClish rendered the invocation and Comrade F. A. Werth sang the "Battle Hymn of the Republic," the audience joining in the chorus.

LINCOLN MASTERPIECES.

Lieut.-Col. Alien Allensworth (retired,) for twenty years chaplain of the Twenty-fourth United States Infantry, read Lincoln's Emancipation Proclamation in a voice that reached every part of the hall. Several times during the reading the eloquent soldier-chaplain was interrupted by bursts of applause.

In sonorous tones Judge Curtis D. Wilbur read Lincoln's Gettysburg address and closed a magnificent burst of impassioned oratory with these words:

"Five score years ago today a boy was born on this continent, conceived and reared in poverty and obscurity, but destined to successfully lead this nation through a great civil war. We are now enjoying the peace, the prosperity, the power and the world-wide prestige his efforts made possible.

"We are met to honor his memory, rejoice in his goodness and gentleness, his love and his power. 'It is altogether fitting and proper that we should do this.' But his life and his work, his great heart of love, his martyr death have enshrined him in the hearts of his countrymen 'far above our poor power to add or to detract.' 'It is for us, the living, rather to be dedicated' to that nation and that principle for which he struggled in weariness and yet with overcoming power—that all men are created free and equal. 'Let us be here dedicated to the great work remaining before us; 'that from this martyred President we take increased devotion to that cause to which he,' too, 'gave the last full measure of devotion.'

"Abraham Lincoln, we do here 'highly resolve that these dead shall not have died in vain;' that your life shall not have lived in vain; that this nation, under God, shall give to every other a new birth of freedom, until liberty shall enlighten the world; that 'government of the people, by the people and for the people shall not perish from the earth,' but shall rule from pole to pole and from sun to sun. We are coming, Father Abraham, one hundred million strong."

James A. Foshay sang "Star Spangled Banner."

Comrade Rev. Dr. John L. Pitner delivered the main address of the afternoon. He portrayed with remarkable fidelity many of the characteristics of the martyred President. Among other things, he said:

HONOR HIS NAME.

"Wherever the name of liberty is spoken, there is honor for the name of Lincoln. It is a name to conjure with, one that will go down the ages. He was the incarnation of civic righteousness. He is to be regarded as the one individual around whose brow the halo is brightest and broadest." [Applause.]

"He was born in an age that gave forth great men. Born a child of poverty, he came of a family of good blood. In their veins ran the blood of those who opposed the English tyrants."

The speaker dwelt upon the characteristic of asking questions. He said as a boy, Abraham Lincoln was forever asking questions. One day his father inquired: "Abe, why do you ask so many questions?" "Because I want to know," was the answer.

As he grew to manhood, Lincoln took active part in the debating societies, then a great social factor in the rural districts. He rapidly became an adept at argument, and won a local reputation.

The speaker became reminiscent, and told of some of the great issues of the years when Lincoln was growing to manhood. He said that one of the burning questions for debate was: "Resolved, that the negro is treated with greater injustice than was the American Indian." He said that the young man studied whenever he had opportunity, and devoured all books about George Washington. Yet he was a rollicking sort of a boy, and was interested in sports and athletics, as well as in forensic argument.

Passing rapidly over Lincoln's early career as a lawyer, Rev. Dr. Pitner described in graphic language his debates with Judge Douglas. About that time the future President got the title of "Honest Old Abe." When finally elected to the highest executive office in the gift of the people, Lincoln forgave his enemies and made several of his bitter opponents Cabinet officers.

In closing, the speaker eloquently described Lincoln's struggle to preserve the Union, and told how, a lover of peace, he became the war

(Continued on Second Page.)

PET'S BITE COSTLY.

Dog Takes Off Mistress's Finger. Will Mar Performances on Piano and Violin.

A pet terrier belonging to Miss Ethel Morton of No. 116 South Flower street became enraged while playing with its mistress, yesterday afternoon, and bit off the first joint of the fore finger of her left hand.

Miss Morton is a musician of some note and the loss of the finger may forever mar her performances on the violin and piano.

At the Receiving Hospital she told the surgeon that she had not realized how seriously she had been wounded until she removed her glove.

MARTYR TO HIS DUTY.

Funeral of Fireman Who Contracted Rheumatism After Strenuous Exertions.

The funeral of A. T. Buckingham, an engineer of the Los Angeles fire department, was held at the parlors of the Boyiston Undertaking Company at No. 1147 South Flower street yesterday afternoon.

Scores of former comrades attended and an escort of forty firemen followed the hearse. Interment was in Rosedale Cemetery.

Buckingham had an excellent record. Some days ago his engine became imbedded in the mud in responding to an alarm. In his efforts to extricate it he became overheated and contracted inflammatory rheumatism.

He leaves a widow and two children, who live at No. 1022 Mohawk street.

"LUCKY" SINKS AGAIN.

E. J. Baldwin had another sinking spell at 4 o'clock yesterday afternoon, from which he rallied slowly, and was about in his normal low condition late last night. He took very little nourishment yesterday and shows a gradual decline. Mrs. Baldwin remained at the ranch all day, and will not return to her apartments at the Alexandria unless "Lucky" shows a decided change for the better, as she is determined to be with him at the last. Dr. Trueworthy said last night that his patient's condition was very much worse during the afternoon, but that his wonderful vitality reasserted itself.

Main Event of the Lincoln Day Celebration.

The Grand Army gathering in Simpson Auditorium yesterday afternoon. Rev. Dr. John L. Pitner delivering the oration.

THE RECOIL.

SECOND FLUKE OF RECALLERS.

Meeting Fails to Find a Man to Run for Mayor.

Declinations from All Asked to Be the Victim.

Committee of Fifteen to Try to Rope a Candidate.

Having called a second meeting to name a recall candidate for Mayor, the manipulators of the movement went to Symphony Hall yesterday only with declinations in their pockets. And added to these declinations was that of Leslie R. Hewitt, City Attorney, who wired from Sacramento.

Having completely failed to find a leader, the Recall Set attempted to summon a meeting of the signers of the recall petition, but yielded to a stronger sentiment that no new members should be admitted to "Our Set."

As the matter was finally adjusted, a committee of fifteen is to select a candidate for Mayor to run against Harper, if it can find one, and to report to an adjourned "meeting of the meeting" (invitation affair) next Wednesday evening.

There were less than 200 men in Symphony Hall when former Judge J. D. Works called the meeting to order. According to the programme arranged by the inner circle, the declination of W. D. Stephens, nominee of the first meeting, was to be received, and then Mr. Stephens was to propose a resolution authorizing the appointment of a committee of fifteen to present a candidate to a meeting at Shrine Auditorium next Wednesday evening, to which all signers of the petition would be invited.

This programme was carried out flawlessly up to a certain point. It was there that R. H. Norton, who managed the odious recall movement in the Sixth Ward, "busted" the programme and forced the manipulators to about face.

Norton declared the assembling of thousands in the big auditorium was dangerous, and would result in a packed meeting.

"I had experience in this," said he. "I was betrayed by the men I had most confidence in, and the mass meeting was packed and a man nominated who disgraced the office to which he was elected." [This was Dr. Wowtown.]

O. B. Carter wanted the committee to recommend three men, but got no second. Incidentally, W. D. Stephens said three men could not be found who would go into a canvass for the nomination.

"And I know positively that the Municipal League has no one now who will be a candidate," added Mr. Stephens. "You don't know what we're up against."

J. O. Koepfli thought no chances would be taken in permitting the signers of the recall petition to ratify the choice of a committee of fifteen. Such a meeting could not have been held before.

Then O. B. Carter moved that the committee choose one name, but announce it two days before the meeting. This was seconded; but again W. D. Stephens intervened with a suggestion that this would give the committee only two days to pick a candidate and more time was needed.

"If the name is announced in advance," said T. E. Gibbon, "it might cause annoyance to the nominee or his family. I say this because, while I was away the other night, my wife was called by 'phone and warned that if certain things about a certain man were published I would be shot. But the things were published just the same."

Norton again spoke against the big meeting scheme. It would pave the way, he said, for a stampede for some one the movement wouldn't want. Let the committee name a candidate or let the meeting itself name one.

"If we can't find one now, we never will," said Norton.

Nathan Newby confessed disappointment that no candidate had been offered. He did not like the Auditorium meeting either, believing that the committee should be continued and make

(Continued on Third Page.)

MEN AND WOMEN PITCH IN.

Thirty Russians Participate in Harmless Fight Started by Two Kids on the Street.

Two little kids engaged in a harmless street fight were the innocent cause of a small Russian riot last night at First and Utah streets, as a result of which one man is in the Receiving Hospital, and another in the Central Police Station. About thirty Russian men and women took part in the brawl, and but for the intervention of Patrolman Vignes and passers-by, the angry foreigners would have dealt more harshly with Ernest Hawthorne than they did.

It appears that Charles Hawthorne, a young brother of Ernest, got in a fight with a Russian boy. Ernest tried to intervene, when about thirty Russians, men and women, rushed at him. One woman got into the melee with an umbrella, while another pummeled Hawthorne with her fists. Alex Machiff, who led the Russian cohorts, was arrested.

WIDE AWAKE.

SOUTH DEMANDS CONSOLIDATION.

LOS ANGELES DELEGATION FOR SENATE CHAMBER.

Business Men of Southern California Will Go to Sacramento to Help in Fight Against Senator Savage and His Corporation Friends—Mr. Schneider Says We'll Win.

Aroused to the possible danger of having an emasculated consolidation bill pass the State Senate, within the next few days, a number of Los Angeles men, prominent in civic organizations, will be in Sacramento until final action is secured on the measure. They will endeavor to hold up the hands of the Southern California delegation, while the fight is on, and keep close watch on the San Francisco delegation, which is apparently blocking the efforts of the friends of the bill.

MR. SCHNEIDER'S VIEWS.

"We are going to win the consolidation fight," said J. M. Schneider, president of the M. and M. Association, to a Times man yesterday. Mr. Schneider had just returned from Sacramento where he had joined effectually in the battle for the enabling act and the municipal harbor.

"I believe that enough members of the Legislature have been brought to realize the soundness of our arguments and the justice of our cause to defeat the Savage amendments," Mr. Schneider continued. "All we asked of the Legislature was fair play; we only asked them to give us a chance.

"We have a strong legislative delegation from Los Angeles and they all are working heartily for the enabling act. Senator Savage is the only man in the county delegation who is against us. A few people from San Pedro were up there opposing the proposition, but their arguments had no merit and carried no weight.

"I am quite sure that Los Angeles will get material assistance from the San Francisco delegation in this matter. San Francisco is awakening to the fact that Los Angeles can reciprocate. The only thing to do is to keep up the work without ceasing, keep it up till the enabling act is safely passed without Savage's amendments. It is the most important measure enlisting the attention of the business men of Los Angeles today. Its success will be a harbinger of the greatest things that could happen to Los Angeles."

COMMITTEE OF CHAMBER.

George H. Stewart, president of the Chamber of Commerce, expects to appoint a strong committee to go north, as soon as word is received that its presence is required. Secretary Fleming of the Harbor Commission, who has been doing yeoman service at the State capital, returned here for a short breathing space. He will go to Sacramento within a day or so. In the meantime he has been trying to arouse an overwhelming sentiment in favor of the original consolidation bill, without the destructive amendments.

It would seem a splendid opportunity for Senator Willis of San Bernardino county to step into the breach and make a stubborn fight for consolidation. He is soon to practice law in this city and with a record of helping win the battle of Los Angeles, it goes without saying that he would start out with everything in his favor. On the other hand it is argued that his opposition or passive attitude would not be a good recommendation for an attorney bent on winning a place in local court circles.

He is known to be an effective man on the floor and he has the reputation of throwing himself heart and soul into every cause he espouses. Some of his friends are anxious to see him "make good" on the consolidation bill, believing that such a course would be a boost for him locally.

"The situation at Sacramento is a peculiar one," said Secretary Fleming last night. "I wonder at the ease with which Senator Savage blocks the wishes of San Pedro and Los Angeles. He is only one against thirteen members of the Southern California delegation, yet he has won the honors so far.

"Perhaps, after all, if should not be a source of wonder. Savage has the support of the San Francisco delegation, apparently, and expects to defeat the wishes of even his own constituents. He may be said to 'misrepresent' San Pedro, as the majority of its citizens are in favor of consolidation.

"But by allying Senators Leavitt, Wolfe and Welch, Savage has secured powerful support. I cannot see what San Francisco expects to gain by this. She knows that we do not want any State bond issue for developing our harbor, and only ask the privilege of working out our own problems as seems best.

"It is clearly an unwise move to antagonize the southern delegates, for when the vote comes on the bond issue for improving San Francisco harbor, the men from this part of the State can retaliate by blocking the bill. There will be many ways in which the South can stand in the way of things San Francisco wants. We do not desire to assume such an attitude, but it may be forced upon us.

"I favor having a strong representation of Los Angeles citizens at Sacramento. The presence of well-known business men will have the effect of encouraging our delegation. They must realize that a tremendous fight is before them. We must win. The matter is too important to this entire southern section. I believe in arousing public sentiment to a high pitch. Let them know at Sacramento that we demand the passage of that bill, free of amendment. It is our right."

Classified Advertisements.

WANTED—MAYOR.

WANTED—Candidate for Mayor of Los Angeles to run against Harper on the Recoil ticket.

Must be sound and kind, 14 hands high, more or less, broken to harness and well-bitted—one trained to take orders and to obey the whip.

Must be free from ringbone, spavin and heaves and a good runner—a devil of a runner. Trotters and rackers not accepted. Gait not fast enough.

SPECIAL REQUIREMENT. Must be docile, quick to mind the rein and able to stand the goad without bucking. Wanted only for a short time. Liable to be recalled any minute—sometimes twice a minute.

Will be ridden by E. T. E., likewise C. D. W. and M. L., the well-known political jockeys. All hard riders. Sore-backed candidates or those tender on the bit need not apply.

Must be well shod, that is to say, well heeled.

One right off the bluegrass range would do, if properly branded. Is expected to shy at the cars—especially at cars owned by a corporation.

Terms: CASH. LOTS OF CASH. No credit—no credit to either the candidate or the purchasers. No credit to anybody connected with the deal.

APPLY to E. T. E., Express office, or to T. E. G., Herald office, or to the Prominent Citizens' Company (Limited.) Show your invitation.

N.B.—The Times want ads usually bring results first time trying; but The Times is obliged to run this advertisement a third time, much to its disappointment. It makes no charge for the extra service, however, and hopes to deliver the goods with this trip.

TRIBUTE OF HEARTS.

(Continued from First Page.)

President, cool, of keen judgment and undisturbed by danger.

The audience cheered Rev. Dr. Pitner as he pointed to the portrait of Lincoln, adorned with American flags, and eulogized his memory in a flight of eloquence. The drums rolled out their approval, and many of the women waved tiny flags.

After a closing hymn, Lieut.-Col. Allensworth gave the benediction.

LINCOLNISM.

LESSONS FROM ABE'S EXAMPLE.

MORE SUCH CITIZENSHIP MUST BE REPRODUCED.

Great Meeting in First Methodist Church in Celebration of Birth of Martyred President, and Eloquent Speakers Tell of His Wonderful Character and Work.

"To Lincolnize America," was the lofty purpose of the Lincoln symposium held yesterday afternoon at the First Methodist Church under the auspices of the State Anti-saloon League, of which Rev. Ervin S. Chapman, who had the rare privilege of being intimately acquainted with the martyred President, is head.

Silent memorials of the great American hung on the walls and adorned the pulpit; busts and pictures and statues of historical value were on exhibition; words of burning eloquence were spoken; hymns of praise were sung; great speeches were recalled, all bearing testimony to the fact that on the one hundredth anniversary of Lincoln's birth, "He, being dead, yet speaketh."

"The greatest praise is not to talk about him, but to follow his example," declared Dr. Chapman in his introduction, "and we have started out to reproduce Abraham Lincoln in the citizenship of the country."

The meeting in the afternoon was presided over by Rev. A. C. Smithers, and was opened with prayer by Dr. Hugh K. Walker, the huge audience joining in the singing of the national hymn, "America." A touching incident entitled "The Perfect Tribute," was read by Miss Stella King. "Lincolnian Characteristics," followed, Rev. Will W. Logan of the First United Presbyterian Church speaking on "High Ideals." He dwelt upon the matchless ideal that must have inspired a character like Lincoln's. Among other things he said:

"In all his life Lincoln had nothing to do with liquor." He mentioned the great temperance speech made by Abraham Lincoln sixty-seven years ago on Washington's birthday, in which liquor and slavery were classed as the twin evils of the land.

Mr. Watren gave the lie to the stories circulated about this great, pure man, connecting him with whisky drinking and declared that there should be a public retraction of every one of them as a fitting celebration of the birthday centennial, thus following the example of "Punch," the paper which lampooned the great man while he lived, but when he was struck down by the hand of the assassin, printed a public apology to the dead.

Rev. Matt S. Hughes of Pasadena, gave a striking appreciation of this remarkable man, who touched in his experience the extremes of life and of fortune. Among other characteristics which had their roots in his lofty nature, Rev. Mr. Hughes mentioned the one of fairness.

"It was this sense of fairness which made him the champion of the African slave, and the country today owes much to Abraham Lincoln, for his fairness of judgment. He never said a bitter word about the southerners or left on record a single sentence that their descendants could resent. He made it possible for them to retrace their steps with self-respect and to again become a part of the national government."

Hon. Lee C. Gates spoke on "The Courage of Lincoln," and made that towering, rugged and gentle figure to live again in the minds of his hearers. "A man raised up by God himself to lead four million people out of bondage. He showed clearly how much such courage is needed in the national life of today, and closed with the words used by Garfield, who quelled the mob made desperate by the news of Lincoln's death, "God still reigns and the government at Washington still lives."

Dr. Chapman closed the afternoon exercises with a fervid address on "Greater than all Else." This man, who listened to the second inaugural speech of Lincoln, and who knew him intimately, bore testimony to the fact that greater than all else was the basic element of his character, which made him oppose slavery because it was wrong, and every other evil for this same simple reason.

Rev. Warren F. Day presided at the evening meeting, and Rev. A. W. Adkinson led the prayer. After the stirring musical numbers, Rev. E. P. Ryland spoke on "Conscious Rectitude."

"The tribunal before which Mr. Lincoln stood was his own soul," began the speaker. "What the contemporaries of Abraham Lincoln thought of him does not now much matter; many despised him, and some were so base as to wish him dead, but in the presence of his own conscience his conduct received approval. The one thing he could not do was to go contrary to what he believed to be right."

Rev. Charles Edward Locke, speaking of Lincoln's trust in God, called the great President a pioneer of faith, who was always on the right side because it was God's side and humanity's side.

Rev. J. Q. A. Henry pictured Lincoln as "A Sturdy Oak," and Judge Curtis D. Wilbur placed the capsheaf on the day of remembrance with his talk on "The Acorn," the lad who made the great Abraham Lincoln possible to the nation.

Mrs. Sylvia Chapman Martin gave a reading of "The Toy Shop," or "How Lincoln Found Grant." The soloist for the evening was Prof. Douglas Bird, and for the afternoon, E. M. Sweet, Jr.

AT U.S.C.

PATRIOTIC PROGRAMME.

Dr. Matt S. Hughes of Pasadena delivered an eloquent and inspiring address on "Abraham Lincoln" before a large audience of students and friends of the University of Southern California assembled in the chapel yesterday morning.

The programme was patriotic throughout, opening with an organ prelude, a medley of national airs, rendered by Clyde Collison. The invocation was given by Dr. Ezra A. F. Healy, dean of the College of Theology, and Miss Beulah Wright, dean of the College of Oratory, gave as a reading the anonymous selection, "Why Should the Spirit of Mortal be Proud?" A cornet solo by Grover Coloneus followed, and Prof. W. F. Skeele of the College of Music rendered variations of "The Star Spangled Banner" on the organ.

Dr. Hughes introduced the subject of his address by declaring that the year 1909 be the contributions of great men not only enriched the nineteenth century, but all succeeding generations. "The recognized greatness of Abraham Lincoln," the speaker said, "was apparent in the fact that there is only one other American with whom we compare him, George Washington.

"Washington had the advantage of priority," continued the speaker, "and his name was firmly written in the hearts of the American people before Lincoln came to his power. Lincoln, on the other hand, had the advantage of propinquity, and if Washington was the 'Father of his country,' Lincoln was its most illustrious son. Washington was the carrying hand in the creation of our country, yet Lincoln's masterful mind preserved the life of the nation. Washington unfurled a new flag to the world, but Lincoln kept that flag the emblem of the whole country, undivided by dissension.

"The essential greatness of Lincoln is apparent when we look at the actual achievements of his life," continued the speaker. "He was born in an obscurity so dark that it is a pathetic fact that Lincoln actually died not knowing the date of the marriage of his father, Thomas L. Lincoln, to his mother, Nancy Hanks, and he lived his life amid the malicious slander of foes, and never knew that he was born in honest wedlock.

"Three characteristics of Lincoln's personality give evidence of his power and undying greatness; a conscience that stood for all that was clean and wholesomely modest, a judgment shown in his marvelous mind capacity that carried him to ultimate righteous achievements regardless of widespread opposition, and, lastly, a human sympathy that was apparent in innumerable incidents of kindness even amid the most perplexing and sorrowful moments of his career."

In conclusion Dr. Hughes said the greatest monument of the achievements of Lincoln is this united land of ours. Lincoln saved both the nation and the democracy, and was the savior of the republic through the settlement of the problems of the rebellion.

A tremendous outburst of cheering occurred when Dr. Hughes took his chair, and enthusiasm ran riot when the student yell leader, Tom Clay, led the cheers for Lincoln, for Washington, for Old Glory, and the speaker of the hour.

College classes were dismissed in the afternoon, and many students took advantage of the week-end holiday to make visits to their homes.

IN PUBLIC SCHOOLS.

GREAT LESSON BROUGHT OUT.

Programmes appropriate to the day they celebrated were given yesterday morning in all the public schools of the city, and in spite of heavy showers the attendance to all the exercises was exceptionally good.

The Board of Education chose local business and professional men to deliver the addresses in the various schools, and there were few variations from the arranged programmes. The speakers dwelt much on the lesson which the early life of Lincoln presented in the overcoming of the lack of educational facilities. When two speakers were allotted to the same school they divided the life of the Great Emancipator and dealt with the different phases of his character. In the High Schools, addresses were made outlining and describing Lincoln's great influence over men, and his stand in regard to the politics of his day.

Many original features were introduced by the pupils, dealing with the intimate details of Lincoln's life, and in nearly all cases they sang his favorite hymn. Selections from his speeches were also given by youthful orators. Readings and music constituted the balance of the programmes. Each school, arranged its own exercises, with the exception of the principal addresses.

PROHIBITION RALLY.

TEMPERANCE FORCES UNITED.

From early morning until late last evening, the Temperance Temple, at Broadway and Temple streets, was the scene of a Lincoln prohibition rally in honor of the birthday of Lincoln. The County Prohibition Party, W.C.T.U., Loyal Temperance Legion, District Good Templars and Junior Prohibition League united their forces for the occasion.

The watchword, which was frequently quoted by the speakers and printed in the programme, was this statement of the martyr President: "We shall not fail—if we stand firm we shall not fail; wise counsels may accelerate, or mistakes may delay, but we shall not fail."

At the morning session J. H. Blanchard, presided, Rev. Ellworth Leonardson, State chairman of the Prohibition League, explained the reasons for the meeting; Rev. S. H. Taft of Sawtelle, spoke on "Lincoln, Statesman and Reformer," and Rev. C. V. LaFontaine, "Lincoln, the Ideal Statesman."

At the afternoon session there were talks by Mrs. Catherine F. Wheat, president of the Los Angeles Federation, and Dr. Laura M. Locke. Mrs. Wheat declared that as soon as women are given suffrage, prohibition will be assured.

"That women should take an active part in the government of the community," she continued, "is shown by the great work done in Los Angeles by the Civic Club, which has suggested playgrounds, solved the garbage problem and in a number of instances proved of inestimable value in furthering legislation for the betterment of the city. Women have shown that they can put something good in the place of the bad. Men will finally wake up to the fact that they should be given the right to vote."

Dr. Locke, in discussing prohibition said that where alcoholic remedies are used the death rate of patients is larger than when medicines containing no alcohol are given.

In the evening the Boyle Heights Loyal Temperance Legion Orchestra played. Mrs. E. S. Blanchard gave an account of the work of the Junior Prohibition League; O. B. Blaine of Detroit spoke on "The Good Templars' Contribution to the Prohibition Movement," and Col. John Sobieski on "Abolition—Prohibition."

HONOR EMANCIPATOR.

NEGROES HOLD MEETINGS.

Noteworthy among the many celebrations were the gatherings of the negroes.

The principal of these was at Wesley Methodist Episcopal Church, in the evening, under the auspices of The Forum. The church was decorated with portraits of the martyred President and Booker T. Washington. Gen. H. G. Otis Camp No. 34, Spanish War Veterans, attended in a body.

After the invocation by Rev. J. D. Gordon, Rev. J. L. McCoy spoke on "Lincoln as President." He advised the negroes to fight for their rights and declared the battleground lies in the South and that the conflict must be waged there. An eloquent address by John S. McGroarty followed and then Rev. G. R. Bryant talked on "Lincoln as an Emancipator." "The Old Flag Never Touched the Ground" was effectively rendered by the Cole Quartette, and Mrs. Mary J. Brady and Mrs. L. S. D. Sessions contributed musical numbers.

At the First Methodist Episcopal Church, two blocks away, another meeting of the negroes was held. There were addresses by Charles C. Flint, Isador D. Blair, Hon. Waldo M. York and James M. Vena. Mrs. Viola Spikes-Kitchen played a piano solo and Miss Pearl Lowery, Laura G. Brown, Mrs. R. C. Owens and Emanuel Hall sang. Mrs. Eva Carter Buckner recited a poem on Lincoln, and Miss Bessie Williams rendered a violin solo. Others participating were Rev. C. H. Anderson and the Rev. F. Jesse Peck. Paul M. Nash was chairman.

At Bethel Mission, where Rev. E. T. Hubbard, a young negro preacher, is laboring in behalf of the more lowly members of his race, there was a simple service.

A musical and literary programme was rendered in the afternoon at Washington Hall, No. 1312 East Twelfth street. Rev. J. G. Edmonds was a speaker. After the meeting a banquet was served, at which Prof. E. L. Chew presided.

WIT AND WISDOM.

OHIO WESLEYAN REUNION.

Wit and wisdom scintillated in the oratory that flowed around the festal board at the banquet and reunion of the Southern California Alumni Association of Ohio Wesleyan University, in the Y.W.C.A. building on Hill street last evening. Sixty-five persons, representing classes from the '60's to 1907, sat down to the beautifully decorated tables. Ohio Wesleyan banners and the college colors, red and black, were conspicuous, and souvenirs in the form of pictures of scenes at the great Methodist institution of learning were laid at each plate. S. P. Mulford, '76, introduced as toastmaster, Hon. T. W. Brotherton, who spoke on "Abraham Lincoln," the toast to which former Judge William R. Warnock, '61, pension agent at Columbus, O., was to have responded. Mr. Warnock, who is spending the winter in Pasadena, was unable to attend. Mr. Brotherton said it was a remarkable thing that an association of college graduates should meet to honor a man whose name had never even been enrolled in any college. Lincoln was a self-made man, but so great that the whole world honored his name. Reminiscences of college days were given by Chaplain O. J. Nave, '79; Orra E. Monnette, '95; Mrs. W. T. Brown, '67, and Mrs. Florence Crow Mull, in responding to toasts. The association decided to hold an annual meeting hereafter on the first Friday in February. These officers were elected: President, Chaplain Orville J. Nave; vice-president, Miss Augusta Carbert; secretary, Ralph T. Gege; treasurer, Mrs. Florence Mull, all of Los Angeles. Letters of regret from a number of distinguished Ohio Wesleyan alumni, who had been invited to attend the banquet, including Vice-President Fairbanks, were read.

UNION LEAGUE, TOO.

HEARS EULOGY OF LINCOLN.

"Abraham Lincoln lived at precisely the right time," declared Webster Davis, former Assistant Secretary of the Interior under McKinley, to the members of the Union League, more than one hundred of whom gathered at the banquet in the league rooms in honor of the martyred President yesterday evening.

Mr. Davis prefaced his remarks by a reading of a number of anecdotes of President Lincoln. "Lincoln, the first President of the Republican party, shines brighter today than on the day he was elected to the Presidency, he said. Following the circuit of courts, the refusal of partnership with a large Chicago firm, and other incidents were pointed out as ways of Providence in holding Lincoln for the time when he might blossom forth as the savior of the United States.

"Lincoln was a man who plucked a thistle only to plant a flower," added Mr. Davis. "No man bequeathed him name or riches. He built the ladder on which he climbed to the highest office in the United States. His inherent, self-sustaining character was an only support in his journey to the top. Courage, an ambition to do only that which was right, meekness sufficient to temper his ambition, melancholy and thought on great issues, never morbity, helped to round out his many-sided nature. In humor, bubbling forth in the greatest troubles, he found relief.

"Never envious, he bore no malice. The world was richer with his coming and poorer at his loss. In the troublesome war period, the millions of men on the battlefield, their relatives at home and those in far-off countries saw in Lincoln the guiding star that was to bring them all through the final rift in the cloud. Grander than the monument to the English Admiral Nelson, the mausoleum of Napoleon, the pyramids of the ancient Pharaons, is the memory of Lincoln emblazoned on the hearts of the people."

The address of Mr. Davis was followed by an ovation and a reception, during which Lee C. Gates, who acted as toastmaster, introduced him as the youngest member of the Union League.

When all were seated at the table, Mr. Gates dedicated the evening to Lincoln, calling attention to the unveiling of the monument in Lincoln's home by President Roosevelt. Later Mr. Gates, in presenting the speaker of the evening, spoke of the great number of famous men who were born in 1809. "The natal day of President Lincoln was also the birthdate of Darwin, who gave to the world the theory of evolution.

"When Lincoln breathed his last, his past was given into keeping of the ages. He is as much alive, if not more so, in the minds of the people of today as he was in the days when he actually lived and labored."

CHRISTIAN SCIENTISTS.

REVERE LINCOLN'S MEMORY.

At the Lincoln service of the Second Church of Christ, Scientist, which was held in Simpson Auditorium yesterday morning, Hon. John D. Works, in the course of an eloquent address, said:

"It is particularly fitting that Christian Scientists should commemorate the life and revere the memory of Abraham Lincoln. He was one of the greatest of the great souls that have made this a country of liberty and freedom. He was a man of the tenderest sympathy and possessed of innate love of liberty and equal rights. He rose by the strength of his own genius, ability and worth from the humblest station in life to be President of the United States.

"The life and character of Abraham Lincoln remind one of Jesus, the Master. His lowly origin, and birth; his earnest seeking for knowledge in youth; his unswerving honesty and integrity; his absolute devotion to duty; his tender sympathy and broad charity; the rectitude of his character, and sublimity of thought, and his unwavering faith and trust in God, made him not only great, but good, in the broadest sense of the word as applied to human action.

"Hardly had the smoke of the Civil War passed away before another great and noble soul had entered upon the search of the Scriptures to find that great and universal Principle of freedom from sin, sickness and death. Lovingly, devotedly, patiently she pursued her search until her efforts were crowned with success. In the beginning she stood absolutely alone. She was maligned, persecuted and ridiculed for her religion. But, one by one, the Truth found its way into the minds of men, until today she has raised up an army of defense of this great Principle, whose name is legion; an army actuated not by malice, hate or the lust of conquest, but by love, armed not with weapons of war, but of peace, and its Leader is today the greatest woman and the greatest humanitarian of the age.

"Jesus of Nazareth came to establish in all the earth the great and universal principle of freedom from sin, sickness and death, and to preach the gospel of love, peace on earth, good will to men.

"Mary Baker G. Eddy came to re-establish the great principle of freedom and to awake a sleeping world to the truth and significance of the teachings and work of the Master.

"Let us thank God continually for these great lives that have made our own lives better and happier and sweeter; and let us, with firmness in the right, as God gives us to see right, continue the work we are in; to heal the sick, comfort the sorrowing, and preach the gospel of love and peace."

SIX HUNDRED THERE.

OBSERVANCE AT OCCIDENTAL.

Six hundred students and friends of the Occidental College filled the chapel at the Lincoln Day exercises yesterday morning. Rev. Malcolm McLeod of Pasadena delivered the principal address, which was a scholarly effort.

"The doctrine of election is well illustrated in the lives of our great men and particularly in the life of Abraham Lincoln," he said. "God raises great men to meet great crisises, and He raised Lincoln from the ranks to do a giant's work.

"Darwin and Lincoln were born one hundred years ago today. Both were destined to render services of infinite value to humanity, yet see the different circumstances under which they entered the world. Darwin had an illustrious ancestry behind him. Lincoln was born in a floorless, windowless hovel, on the frontier. Yet he had a good mother and her simple teaching laid the foundation of that wonderful character that he developed. This extraordinary man overcame all disadvantages and rose to be a star of the first magnitude in the history of this nation and of the world.

"Lincoln's trust in God was absolute and unfaltering. Some people say that he was not a Christian, but I believe he was a magnificent example of one. It is true that he was never a communicant, but he attended church in Washington, and said his purpose was to fulfill the wishes of the Master, and of no Christian is more asked."

President Baer read a number of extracts from Lincoln's speeches.

Exercises at College.

The Pacific College of Osteopathy celebrated Lincoln's birthday with appropriate exercises on Friday afternoon. Addresses were made by teachers and students, and the national hymns were sung.

MADE BUST OF LINCOLN.

Work of Sculptor, Who Was Brother of Los Angeles Woman, Praised by President.

What Abraham Lincoln is declared to have pronounced the best likeness of himself ever made, is a bust now in the customhouse at Louisville, Ky., sculptured by Col. A. P. Henry, Seventeenth Kentucky Cavalry, who was a brother of Mrs. Ada Henry Van Pelt, of No. 1012 West Seventh street, Los Angeles. Mrs. Van Pelt has some splendid specimens of her brother's art in small articles carved from bone while he was in Libby Prison.

Col. Henry was captured while in command of Fort Henry and Fort Heinman and was confined in Libby prison eight months before he was exchanged. He had already won a reputation as a sculptor, having modeled the statue for the Henry Clay monument at Lexington, Ky., before the war, and when he was released from prison President Lincoln summoned him to the White House and offered to sit for the sculptor.

Col. Henry was so weak and emaciated that he feared to undertake the task, but agreed to do so on condition that he would be given a studio in the mansion. To this the President consented, and Mrs. Lincoln placed her best parlor at his disposal. When the bust was finished the President declared it the best likeness of himself he had ever seen.

Being ambitious to pursue the study of his art in Italy under Hiram Powers, the famous American sculptor, Col. Henry secured an appointment as Consul to Ancona. Upon his return, the bust of Lincoln was purchased from him by the city of Louisville.

Col. Henry never entirely recovered from the hardships he endured in prison, and died in 1887.

DARTMOUTH BANQUET.

The annual banquet of the Dartmouth Alumni Association of Southern California was held at the Hollenbeck Hotel last evening. Sixteen alumni of the New Hampshire institution were present, among them the following named: Dr. Charles B. Nichols, Judge Frederic W. Gregg, Dr. H. G. Brainerd, Dr. George A. Gates, Prof. Walter S. Adams of the Mount Wilson Observatory, Prof. G. E. Shaw of the University of California and Prof. Frank P. Brackett of Pomona College. The following named officers reelected: President, Charles B. Nichols, '71; vice-president, Frank P. Brackett, '87; secretary-treasurer, Henry K. Norton, '05. The association holds a luncheon every Monday at the Hollenbeck at which all Dartmouth men who may be in the city are welcomed.

Vapo-Cresolene

(Established 1879)

An Inhalation for

Whooping-Cough, Croup, Coughs, Colds, Catarrh, Bronchitis, Diphtheria.

Cresolene is a Boon to Asthmatics.

Does it not seem more effective to breathe in a remedy for diseases of the breathing organs than to take the remedy into the stomach?

Cresolene cures because the air, rendered strongly antiseptic, is carried over the diseased surface with every breath, giving prolonged and constant treatment. It is invaluable to mothers with small children.

For irritated throat there is nothing better than Cresolene Antiseptic Throat Tablets.

Send $c in postage for sample bottle.

ALL DRUGGISTS.

Send postal for descriptive Booklet.

Vapo-Cresolene Co.
180 Fulton Street,
New York.

Cease To Suffer

Take Gold Medal Haarlem Oil Capsules

Odorless and Tasteless. 25 cents per box.

Your pains and aches from Kidney, Liver, Bladder or Stomach Trouble will begin to disappear the first day you take Gold Medal Haarlem Oil Capsules. Get a box today. Both capsules and bottles are sold at all drug stores. In bottles, 25c.

The Gold Medal Brand is the only genuine Haarlem Oil.

HOLLAND MEDICINE CO., Sole Importers, Scranton, Pa.

GODFREY & MOORE
First and Spring.

Chesterfield Clothes at Reduced Prices

Broadway, Cor. 3rd

The Big Annual Baker Shoe Sale

Weather has interfered with business during several days of the present week, but our clearance purpose must be accomplished. We propose to make this the biggest value-giving day we have ever had in our stores.

Extraordinary Shoe Values for Men, Women and Children

95c to $3.95

Make Your Selections Today

SHOE STORES FOR ALL PEOPLE.

G. H. Baker

TWO STORES

451 SOUTH BROADWAY ~ 239 SOUTH SPRING ST.

Are You Opinionated

You ought to be.
Especially about flour.
Don't blame the Cook—
Buy

GOLD MEDAL FLOUR

WASHBURN-CROSBY CO.

FOR SALE BY YOUR GROCER

Sunset Route

To All Points East
YOUR SHORT WAY TO
NEW ORLEANS AND THE

MARDI GRAS

Knights of Momus.....February 18
Krewe of Proteus.....February 22
Rex Arrival.....February 23

Ten days' stop-over allowed on all tickets so you may see the great carnival.

High-class equipment, drawing-room sleepers, berths, sections, drawing-rooms; dining service unequaled, observation car, open-air rotunda, ladies' parlor, gentleman's cafe, library.

Personally conducted tourist excursion parties to Chicago, St. Louis, Cincinnati, New Orleans and Washington.

Through the orange groves of Southern California, the cotton and rice fields of the balmy South.

SEE AGENTS SOUTHERN PACIFIC

Ticket Offices:
600 S. Spring St., Corner Sixth
Arcade Station, 5th St. and Central Avenue.

SANBORN, VAIL & CO. 735 South Broadway

Artists' Supplies, Picture Frames

A GOOD WAY TO GO EAST

TICKETS & INFORMATION AT 601 SO SPRING ST + FIRST ST STATION

WANTED FURNITURE

C. M. STEVENS, 202 Tajo Bldg., 1st and Broadway, will guarantee you a price for your furniture at auction or will buy it outright, paying you more for same than any house in the city. Want goods for shipment in large or small lots. Both Phones.

Toys

Beeman & Hen
447 S. Broadway

SILVERM
COMPLETE S
LOWEST
Parmelee-Dohr
436-444 So. Broad

ONE PRICE; PROMPT
Pease
Furniture
640-646 SOUTH

MEATS—Wholesome,
Poultry, Game, Fish.
ders to Ex. 623. Main

YOUNG'S MA
420 S. Broadway, Central

"Walk-O
Shoes $3.5
J. F. Hughes
111 S. Spring and

JEWEL

ESTA
NORDL
DIAMOND
323 S. Spring

LINCOLN THE KEYNOTE.

BEAUTIFUL BANQUET OF LOYAL LEGION.

The one-hundredth anniversary of the birth of Abraham Lincoln was the keynote of the annual banquet of California Commandery, Companion of the Military Order of the Loyal Legion of the United States, which was held last night at the Hotel Alexandria.

From the profusion of flags, which [illegible] but guest tables, to [illegible]'s list of speakers and [illegible] there was the one dominant [illegible]-Abraham Lincoln.

[illegible] was told; many of them [illegible] reminiscences of contact with [illegible] emancipator; songs were [illegible] which had been sung by the [illegible] some almost fifty years ago, [illegible] were timed to martial [illegible] were made which embodied the sentiment of Lincoln and [illegible] war times, and in all the [illegible] gathering of the veterans of [illegible] struggle was given over to [illegible] praises of the "War President."

[illegible] note was struck by Commander [illegible] H. Stewart, who was [illegible], when he arose, and, turning [illegible] a portrait of Lincoln, said: "He is the man who signed every [illegible] our commissions." This was [illegible] toast about which practically [illegible] one of the speakers grouped [illegible].

The toast was brief, and said [illegible] programme as arranged was [illegible] that he would hasten to introduce the first speaker of the evening, E. T. Lee.

PURITAN STOCK.

LINCOLNS TAKE ACTIVE PART.

DESCENDANTS OF FIRST NAMESAKE AT MEETING.

Celebrated by New England and Other Organizations, Prominent Men Join in Making Memorable One—Orator Gives Glowing Word Picture.

Only New England, the home of [illegible], laid a sprig of rosemary [illegible] remembrance—upon the [illegible] martyred President last [illegible] at the Simpson Auditorium. [illegible] members were the New England [illegible], Lincoln Family Club and [illegible] League of Los Angeles. The [illegible] organization, with its [illegible] of over 400 in Los Angeles [illegible], was the leading host [illegible] evening, and, in addition, furnished the speaker for the occasion, [illegible] Wilfred Coakley, an eloquent [illegible] of the Boston bar.

[illegible] of the evening was the [illegible] on the stage of a number [illegible] lines of the Lincoln [illegible] city and country, with [illegible] C. Harper, Judge F. R. Willis [illegible] of distinguished citizens [illegible] who added to the [illegible] of the gathering was Edward [illegible], No. 141 East Fifty-third [illegible], as a member of the Seventh Reserve Corps, acted as a [illegible] the remains of the murdered [illegible] when it was carried [illegible] Indianapolis, the latter part [illegible] on its way to Springfield [illegible] for interment.

Col. Allensworth, U.S.A., [illegible] also among the guests [illegible]. He is the son of a slave, [illegible] service both in the volunteer [illegible] army during and after [illegible] who enlisted in Brown [illegible] near one of the "underground [illegible] along the Ohio River, [illegible] from the South were accustomed [illegible] their way to safety [illegible].

OF THE BLOOD

[illegible] of the Lincoln family [illegible] in Los Angeles, and who [illegible] on the stage, were John W. [illegible], No. 1218 Bunker Hill avenue; [illegible], No. 206 East Pico [illegible] Lincoln, No. 425 [illegible] building; Frederick J. [illegible] Pico street; Loyal L. [illegible] Summit avenue; [illegible], No. 811 South [illegible] G. Lincoln, No. [illegible] street; Charles [illegible] No. 122 South [illegible] Clarence E. Lincoln, [illegible] Fifteenth street; C. [illegible] 326 South Figueroa [illegible] Marshall Lincoln, [illegible] street.

[illegible] presided and introduced, while the music was furnished by the G.A.R. Drum Corps, an orchestra, and H. A. H. Woodcock, in two vocal solos. The first speaker of the evening was Walter Gould Lincoln, who traced the lineage of the Great Emancipator from Samuel Lincoln, who settled in Higham, Mass., in the seventeenth century, and was the great grandfather of Thomas Lincoln, father of the President.

The speaker also claimed that Lincoln's mother, nee Nancy Hanks, was a daughter of Plymouth, her progenitors settling there early in the same century. He lauded his namesake as the greatest American, and said that in the presence of such a memory it would be idle for him to say anything in praise of the illustrious career that had been the wonder of the English-speaking world.

Mayor Harper was called on for a few remarks, and he responded briefly. He was there as one of the guests of the New England Society, and he bade them a cordial welcome to the city. He thought it was meet the memory of a man like Abraham Lincoln, whose career was a benediction to the nation, should be commemorated in a building set apart for the worship of God. He thought there could be no more appropriate place.

WORD PICTURES OF LINCOLN.

Timothy Wilfred Coakley, the orator of the evening, for more than an hour held the great audience spellbound. He was a most pleasing speaker, and his flights of eloquence, and his marshaling of events in the life of the President who gave his life to the nation, was most masterly. The speaker rapidly sketched the chief events in the early life of Lincoln, and made the point that one of the features of his career in the woods was his love for books and contemplation, as if, like a seer, he was peering into the future and preparing for it.

He spoke of the poverty of the Lincoln family; how the boy hungered and sought for knowledge, his only books, until he was of age, being the Bible, Robinson Crusoe, Aesop's Fables and the statutes of Indiana. He drew a picture of the pioneer boy lying on the floor of the Lincoln cabin in LaRue county, Ky., devouring knowledge to be found in his limited library and falling asleep under the light of the pine knots, in an inimitable way, bringing out the greatest enthusiasm.

The removal of the family to Illinois, when young Abe "just toted logs," his career as a flat-boat man in the river, when for the first time in his life he saw a slave mart in New Orleans; his entry into politics, and his memorable debates with Stephen A. Douglas, were admirably drawn by the convincing orator, his rapid utterances being punctuated with applause so that he could hardly proceed.

The story of the war, the election of Lincoln to the Presidency and his conduct of that memorable struggle, was another chapter in the address. The speaker read the now famous letter to Widow Bixby of Boston and his epistle to "Fighting Joe" Hooker, with incidents of wit and humor, all tending to show the many sides of Lincoln.

Much attention was paid to the issuance of the emancipation proclamation by Lincoln, and the orator made the point that the document was compelled by the logic of events, for after that all carping and criticism of the national administration in the conduct of the war ceased, both at home and abroad, for the soldiers in the field were fighting for a principle. He declared that in the campaigns preceding the declaration of hostilities, there had never been an opportunity for the people of the United States to express their views, unhampered by other issues, upon the righteousness of slavery, and said the strongest battalions were those on whose side God fought. Emancipation, that was first thought of as merely a military maneuver, had grown under his hands; it had become a ukase of fate, a thunderbolt of providence.

In closing the speaker impassionately declared that Lincoln was the real father of his country; that while Washington created colonial freedom, it was not a harmonious whole; but that the martyred President was the creator of the nation and had builded better than he knew when he fashioned the world-wide power that we have since become.

The exercises closed with "America," sung by the audience standing.

Beautiful setting of Loyal Legion banquet at the Alexandria last night.

C. Lowe, who spoke of his unique experience with President Lincoln, when he had perfected a balloon which was expected to revolutionize warfare. Prof. Lowe displayed autograph letters from Lincoln, in which he commended the idea of balloon service.

The length of the programme was responsible for the curtailment of many of the addresses, and following Prof. Lowe the speakers were brief.

The other toasts were: "Woman," Companion Samuel H. French; "The American Soldier," Maj. John A. Payne, U.S.A.; "Our Navy," Admiral O. W. Farenholt, U.S.N.; "M.O.L.L.U.S., Commandery of California," Col. W. R. Smedburg, U.S.A.

The tables were arranged about the banquet hall upon the individual plan, with the exception of the officers' table, which extended the full length of the banquet hall. A myriad of colored electric lights was half hidden in banks of flowers, and from time to time they changed white to red, and then to blue.

A pretty feature of the affair was the musical programme, which was a medley of war-time pieces, classical selections, and popular melodies.

Brig.-Gen. Charles D. Viele, U.S.A., President of the commandery, presided.

HOLLYWOOD.

HOLLYWOOD, Feb. 12.—One of the most impressive patriotic addresses ever made in Hollywood was delivered today at the Lincoln day celebration at the Union High School by Rev. E. P. Ryland, who spoke on Lincoln as seen by a Southerner. Dr. Ryland paid a glowing tribute to Lincoln, saying that when he died the South lost its best friend. Others who spoke were Col. J. J. Steadman and former Senator Cornelius Cole.

Fire in the garage belonging to W. H. Carter, on Formosa avenue, called out the department at 3 o'clock this morning, and a record run of eight minutes was made from Cahuenga avenue, a distance of over a mile, through mud half a foot to a foot deep. The loss was small.

HONOR MARTYR PRESIDENT.

Escondido G.A.R. Men Tell School Children of His Life and Work. Other Observances.

ESCONDIDO, Feb. 12.—The observance of the Lincoln centenary was under the auspices of the Grand Army Post and Relief Corps. Details from the post addressed the pupils of the city and surrounding county. In the afternoon public services were held in the Congregational Church, with an oration by Rev. Ralph Larkin.

The Masonic silver trowel, accompanied by a delegation of Los Angeles Masons, will reach here next Wednesday evening, at which time a gathering will be held under the auspices of Consuelo Lodge.

H. E. Lockett announces that the county fair will be held at the Rock Springs Park the second week in September, being the second annual fair under his direction.

It is unofficially stated that Rev. W. E. Maison, rector of the Episcopal Church, may be transferred to one of the Episcopal churches in Los Angeles. Mr. Maison will go to Los Angeles, Sunday, for the retreat for the clergy of the Los Angeles diocese to be conducted by Bishop Johnson.

TIES BY THE THOUSAND.

Steamer Brings Largest Consignment Ever Shipped on Pacific Coast, to Espee.

SAN PEDRO, Feb. 12.—The handsome steamer Stanley Dollar, Capt. Milton Thwing, owned by the Robert Dollar Steamship Company of San Francisco, arrived here this morning out five and a half days from the Columbia River, carrying the largest consignment of railroad ties in one shipment that has ever entered this port, and one of the largest ever shipped down the Pacific Coast. The cargo consists of 41,000 ties, valued at wholesale at $20,000, and is consigned to the Southern Pacific Railroad Company, and will be used in construction work by the Arizona and Colorado Railroad Company in Arizona.

The Stanley Dollar had an exceedingly rough voyage. Off Point Arguello last Wednesday night she struck a howling southeast gale, the wind attaining a velocity of sixty miles an hour. Great seas swept over her deck and washed about 1000 ties of her cargo overboard. Capt. Thwing hove the vessel to and took shelter under Point Arguello until the weather moderated.

STEAMER LOST, MANY DROWN.

WELLINGTON (N. Z.) Feb. 12.—The steamer Penguin, belonging to the Union Steamship Company of Wellington, was wrecked last night off Cape Terawhiti. Some of the passengers and a number of the crew were saved, but the rest of the ship's company, numbering sixty-seven men, are missing and are supposed to have perished. The Penguin is a total loss.

Does not Color the Hair

Ayer's Hair Vigor is composed of

Sulphur, Glycerin, Quinin, Sodium Chlorid, Capsicum, Sage, Alcohol, Water, Perfume.

Show this to your doctor. Ask him if there is a single injurious ingredient. Ask him if he thinks Ayer's Hair Vigor, as made from this formula, is the best preparation you could use for falling hair, or for dandruff. Let him decide. He knows.

J. C. Ayer Co., Lowell, Mass.

SECOND FLUKE.

(Continued from First Page.)

its report next Wednesday evening at an adjourned meeting of the same people who had been invited to the Symphony Hall meeting. He moved this amendment to the Stephens resolution.

Guy Eddie said such an adjournment would merely advertise the fact that the movement had failed to find a candidate; but he thought the idea of inviting all the signers to a big meeting furnished a "plausible excuse."

Albert M. Stephens said it was not a question of when or how, but who. He was cheered when he praised the minority grand jurors' jury fulmination. "Scatter that everywhere that all may read it and it will do the work," he said. He said the signers of the petition expect the recall leaders to provide a candidate.

Taking the cue from the mention of the "minority six," J. T. Pope of Garvanza urged that the meeting make a selection at once. There were five men—yes, fifty—in the hall there who could win against Mayor Harper, he declared.

"Why, take the names of these six jurors and put 'em in a hat and select one!" said Pope, thunderously. "We can take a tramp off the streets and win with him. Get down to business."

It seemed the psychological moment for a martyr to gain immolation, and the elephantine form of Joseph Simons rose. Mr. Simons is an orator and he introduced his remarks with a fine tribute to the men assembled. He said he had had experience in large public meetings for nominating purposes. Too often a smooth tongue led them into the fields of cactus and rock. What should be done was to name a man of courage, of power; one who would answer the call of duty; who would lead the hosts to victory, etc., etc. Mr. Simons didn't say he was that man, but it was assumed from the smiling faces of the Recall Set that he was a modest man.

Again Norton demanded that a candidate be chosen then and there.

"No! No!" cried many.

The motion as amended by Nathan Newby was then carried with the additional amendment that Judge Works notify the members of the Committee of Fifteen of their appointment not later than tonight. This Committee of Fifteen is to make another effort to find some one who will run for Mayor, and the original meeting is to ratify the selection of the committee, if it can find any one to ratify.

The Recall Set had a stormy day yesterday. Attempts to get George H. Stewart, president of the Chamber of Commerce, to consent to lead the fight failed, and then an effort was made to bring Leslie R. Hewitt into recall harness. Hewitt is in Sacramento and wired his refusal. Efforts to make Harry J. Lelande, City Clerk, the nominee also failed, and the committee, at its wits' end, decided to make a play for more time and incidentally throw out the suggestion that the signers of the recall petition take a hand in the game. But this vox populi idea got a dreadful swatting in the second pink-sock party of Our Set.

Men who do not want to run on the recall ticket had best keep away from the North. The first choice of the "Set," W. D. Stephens, was in Oakland when chosen; the second, George H. Stewart, was in Sacramento, and the last, L. R. Hewitt, was in the same city. However, Dr. John R. Haynes went to the capital and returned without the lightning striking him, but it may hit him yet.

MAY BOOST BAGGAGE RATES.

CHICAGO, Feb. 12.—[Exclusive Dispatch.] At the next meeting of the Transcontinental Passenger Association, which will be held at Seattle in June, plans will be submitted to the members for an increase in baggage-car rates to Pacific Coast points. There has been a movement in this direction for some time, and several of the members have expressed strong opinions that rates should be advanced. The chairman of the association issued a communication to the members of the association today, notifying them of how the question stands, and urging that each should go to the meeting prepared to discuss all phases of the question. Theatrical companies and other like combinations will be the ones most directly interested in the final outcome.

Vigorets.

A tiny, chocolate coated tonic laxative tablet that gives VIGOR and health to the STOMACH, LIVER and BOWELS, thereby curing—

Sick Headaches	Biliousness
Sallow Complexion	Torpid Liver
Dyspepsia	Jaundice
Indigestion	Heartburn
Loss of Appetite	Pimples
Sour Stomach	Dizziness
Nausea	Foul Breath

Take only one "VIGORET" at bedtime and they will move the bowels gently yet thoroughly each day and permanently cure—

CHRONIC CONSTIPATION

They cool, cleanse and purify the blood and are sold by all druggists in 25c packages (50 tablets) and 10c trial size (15 tablets.)

THE OLD RELIABLE HOUSE

At Brown's

You know that the money you pay all goes into piano values. Buying a piano is pleasant, for the one price plan means that there is no haggling, no bargaining, no one pays a lower price than our one lowest price; no one pays a higher price. It's all simple, plain, honest, aboveboard dealing. Not only each piano one price, but the best piano for that price.

Agents for Krakauer Bros., Ivers & Pond, Shoninger, Kohler & Campbell, Apollo Player Piano, Victor Talking Machines, Edison Phonographs.

J. B. Brown Music Co. Incorporated

648 S. BROADWAY

IDENTIFIES EVERY LOAF

If You're Interested In Clean Bread ---Read This

The Red Seal

Feb. 9, 1909.

Bradford Baking Co.,
405 N. Ave. 20, City.
Gentlemen:
This is to certify that I have made a careful physical examination of the men in your bakery and I find them physically clean and sound. Your bakery is a model in every respect.
Very truly yours,
(Signed) F. M. STEDDOM, M.D.

This letter from a leading Los Angeles physician is unimpeachable evidence that

BRADFORD'S BREAD "The Secret's In The Recipe"

is made by clean, sound men—and in a clean, sanitary bakery.

If you want more proof you are welcome to come right down here to the bakery any day—any hour—you choose. See the bread made—and get the verdict of your own eyes. We know that Bradford's Bread is the cleanest—the purest—the best bread baked in Los Angeles—and the day is right here when YOU can know it too.

Get a loaf of "Bradford's" from your grocer today.

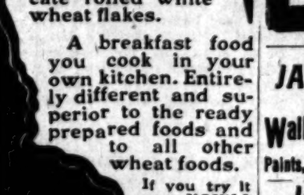

Stick to Wheat In California

Wheat and health go hand in hand in this even climate.

The BEST FLOUR In Los Angeles

EVERY SACK GUARANTEED

We know Capital Flour makes the best bread of any flour sold in Los Angeles—and we want you to know it.

Therefore, that you may test Capitol Flour yourself in your own kitchen, without taking any chances whatever—we absolutely guarantee every sack.

Tell your grocer today you want "Capitol Flour." Prove that it positively is best by your own test.

CAPITOL MILLING CO.

JAMES F. BUTLER

749 South Spring Street

Wall Paper, Tinting, Painting,

Paints, Oils and Varnish. Paint Brushes.

Japanese Bazaar THE YAMATO, Inc.

635 to 637 S. BROADWAY.

We always serve you free with tea and cake in our pretty tea garden.

Howard Watches For Men

Unvarying accuracy in every emergency. $35 to $150—prices fixed at the factory.

A. E. MORRO, 400 Broadway Corner Fourth

Suits and Overcoats $25 to $50

Eisner & Co., Tailors

Angelus Hotel Building

Chicago Jewel Gas Ranges

$11 UPWARDS

CANFIELD HARDWARE CO.

537-9 South Broadway.

Scott's Eczema Salve 50c Large Jar

Instantly relieves and cures all chronic skin diseases. Recommended by physicians. SUN DRUG CO.'S STORES.

MEN'S SUITS $15 MADE TO ORDER SCOTCH TAILORS 330 SO. SPRING

Oxfords made on ankle-fit lasts.

REGAL

THE SHOE THAT PROVES

A. S. VAN DeGRIFT, Mgr.

302 S. Broadway (Bradbury Bldg.)

Three "Owl" Drug Stores

In Los Angeles

320 S. Spring St.
Broadway and Fifth St.
And 625 Broadway.

Alfred Benjamin & Co.'s

CORRECT CLOTHES FOR MEN

Sold by

James Smith & Company 137-39 So. Spring St.

CREDIT

CARPETS, DRAPERIES, FURNITURE

LYON McKINNEY SMITH CO.

648-52 BROADWAY opposite BULLOCK'S

AWFUL RASH ALL OVER BOY'S BODY

Weeping Eczema Kept Spreading on Little Sufferer—A Score of Treatments Prove Dismal Failures—Grateful Father Tells of

CURE ACHIEVED BY CUTICURA REMEDIES

"It gives me great pleasure to express my deep gratitude in appreciation of the incalculable benefit that the Cuticura Soap, Ointment and Resolvent did my little boy. He had an awful rash all over his body and the doctor said it was eczema. It was terrible and used to water awfully. Any place the water went it would form another sore and it would become crusted. A score or more physicians failed utterly and dismally in their efforts to remove the trouble. Then I was told to use the Cuticura Remedies. I got a cake of Cuticura Soap, a box of Cuticura Ointment and a bottle of Cuticura Resolvent, and before we had used half the Resolvent I could see a change in him. In about two months he was entirely well. When people see him now they ask, 'What did you get to cure your baby?' and all we can say is, 'It was the Cuticura Remedies.' So in us Cuticura will always have firm and warm friends. George F. Lambert, 139 West Centre St., Mahanoy City, Pa., September 28 and November 4, 1907."

MILLIONS OF PEOPLE

Rely on Cuticura Remedies.

Millions of the world's best people use Cuticura Soap and Cuticura Ointments, assisted, when necessary, by Cuticura Resolvent (liquid or pills) for preserving, purifying and beautifying the skin, for eczemas, irritations and inflammations, for cleansing the scalp of crusts, scales and dandruff, and the stopping of falling hair, for baby rashes, itchings and chafings, and many sanative, antiseptic purposes which readily suggest themselves to women, as well as for all the purposes of the toilet, bath and nursery. Guaranteed absolutely pure.

Cuticura Soap (25c.), Ointment (50c.), Resolvent (50c.), and Cuticura Coated Pills (25c.), are sold throughout the world. Potter Drug & Chem. Corp., Sole Props., 137 Columbus Ave., Boston.

Mailed Free, Cuticura Book on Skin Diseases.

Not a Moment's Waste to Get Hot Water With an **Instantaneous Automatic Gas Water Heater**

The moment before you turn on the hot water faucet, the water is cold. The moment the faucet is turned on the gas is automatically turned on and lighted, and Hot Water flows immediately.

GET THE DEALERS TO SHOW YOU THESE HEATERS.

Los Angeles Gas and Electric Company

645 South Hill Street Phones Sunset Main 8320, Home 10063

UNIQUE Cloak and Suit House 245 South Broadway

Dutchess Trousers

You know wear like the devil. Right in style and made on the level.

KLEIN & SALZMAN, Sixth and Main.

Auctions

Rhoades & Rhoades

REAL ESTATE, LIVE STOCK AND GENERAL AUCTIONEERS.

Guaranteed estimates on Household Furniture or bought outright for cash.

Salesroom 430-2 S. Main. Both Phones 1258.

AUCTION

Every Tuesday and Thursday at 2 p. m. at 726 S. Spring and 729 S. Main.

Furniture and household goods of all kinds.

L. A. AUCTION & COM. CO.,
Office 730 South Spring St.
Phones F1719, Broadway 1927.
W. O. TRASK, Auctioneer.

Thos. B. Clark AUCTIONEER

632 So. Spring Street.

A1907 Broadway 1921

Steamships.

North-German Lloyd

Fast Express Service

PLYMOUTH—CHERBOURG—BREMEN—10 a.m.
K. Wm. II ....Mar 2 | K. Wm. D. Gr..Mar 30
Cecilie .....March 23 | K. Wm II ....April 6

Twin-Screw Passenger Service

BREMEN DIRECT—10 A.M.
†P. Friedr'h Wm. Feb.23 | Koelin .....Feb. 27
Brandenberg ...Feb. 25 | *Oneisenau ...March 11
*Calls at Plymouth and Cherbourg.

Mediterranean Service

GIBRALTAR—ALGIERS—NAPLES—GENOA.
Sailing at 11 a.m.
K. Luise ....Feb. 27 | K. Albert. ..March 18
P. Irene ....March 6 | Neckar .....March 20
†Does not call at Algiers and Genoa.

North German Lloyd Travelers' Checks

Oelrichs & Co., No. 5 B'dw'y, New York

Robert Capelle, 250 Powell st., San Francisco, Cal., or Hugh R. Rice Co., 609 S. Spring st., Lehman's R.R. Agency, 348 Spring st., Los Angeles, Cal.

Hamburg-American

LONDON—PARIS—HAMBURG

Amerika (new) Feb 27 | Deutschland ...Mar. 13
Pretoria .....Mar. 6 | Pennsylvania ..Mar. 13

ITALY VIA AZORES—GIBRALTAR, NAPLES AND GENOA.

S. S. HAMBURG....2‡March 23. 2‡May 11
S. S. BATAVIA.....1April 13 1June 3.
S. S. MOLTKE .....1*‡ Apr. 27. 1‡June 10.
*Calls Azores, ‡Gibraltar, †Naples and Genoa.

OCEANA, WEST INDIES cruise, Feb. 27—31 days, $150.00 up.

TOURIST DEPT. for TRIPS EVERYWHERE

HAMBURG-AMERICAN LINE, 160 Powell st., San Francisco. Hugh R. Rice Co., 609 South Spring st., and local agents, Los Angeles, Cal.

The Times-Mirror Company

H. G. OTIS....President and General Manager.
HARRY CHANDLER.....Vice-Pres., Assistant Gen. Manager.
MARIAN OTIS-CHANDLER.....Secretary.
ALBERT McFARLAND....Treasurer.
PUBLISHERS OF

Los Angeles Daily Times

Pronounced Loce-AHNG hayl-ais.

Vol. 55, No. 72. Founded Dec. 4, 1881.
Daily, Weekly, Sunday and Weekly Magazine. Twenty-seventh Year.

EVERY MORNING IN THE YEAR.

THE NEWS—Our Associated Press service covers the globe, transmitting over 35,000 words daily, not including specials.
TERMS—Daily, Sunday, and Magazine, 75 cents a month, or $9.00 a year; Daily, without Sunday, $7.50 a year; Sunday, $2.50; Magazine, $3.50; Weekly, $1.50.
TELEPHONES:—Counting-room, Subscription Department, Editorial Rooms, City Editor and Local News Room: Sunset, Main 6200; Home, ask for THE TIMES.
AGENTS:—Eastern Agents, Williams & Lawrence, Brunswick Building, 5th Ave. and 26th St., New York; 1224 Marquette Building, Chicago; Washington Bureau, 6 Post Building (THE TIMES on file); San Francisco office, Room 1156 Call Building, J. L. Brown, Representative.
SWORN CIRCULATION:—Daily, net average for 1906, 48,901; for 1907, 49,276; for 1908, 54,153; for 1909, 55,721; for 1910, 50,738; for 1907, 38,648; for 1907, 30,930; for 1908, 33,540; for 1904, 37,702; for 1905, 42,150; for 1906, 45,501 copies; for 1907, 52,311 copies; Sunday average for 1907, 69,157 copies; daily and Sunday average for first six months of 1908, 84,528 copies; Sunday only, average same period, 77,157 copies.

Yesterday's Regular Edition.....55,000

THE TIMES has a far larger bona-fide circulation than any local rival. The industrious, substantial, liberty-loving citizens are its steady patrons. The greatest volume of business advertising, the finest display, the best classifications, the largest results to advertisers. Proofs undeniable.

Offices: Times Building, First and Broadway.
Branch, 531 South Spring Street.

Entered at the City Postoffice as mail matter of the second class.

Part II: Editorial and Business—City and Country

Editorial Pen Points

It all went to prove that Abraham Lincoln neither lived nor died in vain.

Lincoln was an idealist and a dreamer, and the sweetst, gentlest soul that ever faced a bitter task.

If Mr. Taft shall prove to be a quiet President this country is going to have some lonesome feelings for awhile.

A Pennsylvania poet has been arrested for picking pockets. Probably thought he had a poetic license to do so.

A Chicago professor declares that children are naturally liars. Children take after and imitate their parents.

The Washington baseball club wants to change its name. What it should do is to change its manner of playing.

The indications are that we are to have continuous baseball in Los Angeles this summer. Nothing less will satisfy the fans.

Speaking of Lincoln, it may also be remarked that persons who desire to write things may copy Lincoln's style with profit.

There were celebrations all over, but no city in the land kept the day in better taste or with more enthusiasm than Los Angeles.

Roosevelt's tribute to Lincoln will stand as not the least of the eloquent tributes paid to the memory of that mighty character.

Coal is selling in Western Pennsylvania for less than a dollar a ton, or about what it costs to buy a dozen of eggs in Los Angeles.

"What is a woman?" asks Mrs. Charlotte Perkins Gilliman. The answer depends on what experiences man has had with her.

When Mr. Jeffries returns from his theatrical tour a nice bunch of new money will be added to the Los Angeles bank clearances.

Were you on a hilltop to see California of the South, yesterday, as the flame of the sun swept her after the wild kisses of the rain?

Japan believes that her next war is to be with Russia, which fact explains to a great extent why she is not already bombarding Nevada.

Great as Lincoln was, God would doubtless create his like again were the nation to face the same bitter need that brought forth that wondrous man.

It must be said for Theodore Roosevelt that he has a way of his own of saying things and that it is a clear and concise way not open to two meanings.

"Mr. Roosevelt entered the field of national politics in 1896," says a southern editor. He certainly did, and there's a lot of people who have reason to know it.

It isn't likely, after all, that Nevada will attack Japan. In order to do so she would first have to secede from the Union, and Nevada wouldn't care to do that.

The next day on the calendar for celebration purposes will be Washington's Birthday. Let us celebrate it as of old. This country can't afford to overlook George.

The Mayor of Pittsburgh has appointed a committee to tell him how to improve the government of the city. He ought to send to Los Angeles for C. D. Willard.

In Chicago there is what is called a "Widows' Club." As a rule widows are not driven to the extreme of organizing a club, but you never can tell what Chicago will do.

Cuba has agreed to pay Spain $200,000 for war materials left on the island, which is something more than might be expected of Cuba, or any other nation, for that matter.

The big ditch is going ahead all right at Panama, according to Mr. Taft's view of the situation. This will satisfy the American people; therefore let the yawpers cease yawping.

The Governor of Ohio declares that there will be no prize fighting during his administration. Los Angeles and San Francisco will be about the only open places after awhile.

A Philadelphia barber declares that it will soon again be the fashion for men to wear their hair parted in the middle. This will make things harder than ever for bald-headed men.

Women who desire to become thin are advised to dig in the garden. This, in addition to mowing the lawn, cooking the meals and washing the dishes ought to produce the desired result.

Col. Roosevelt hasn't played any favorites during his administration. He has always been as ready to jump on a descendant of Dutch tradespeople as on others who showed signs of crookedness.

We are pleased to announce the approaching nuptials of Prince Ranjitsinjhi, the Jam of Nawanagar, to an Indian princess. It will be quite an affair; at least there is sure to be a jam at the wedding.

A new play on the boards in the East is called "Bunco In Arizona." It doubtless relates to something about Col. Wilson and Mark Smith trying to be the first Senators from Arizona after Statehood has been proclaimed

GLAD MR. TAFT WENT.

The country is glad that Mr. Taft went to look over the Panama Canal, the work done, the present stage of progress and the prospects for the successful completion of the undertaking in reasonable time. Many rumors have been given out, intended to disturb our confidence, as to what has been done and to shake our hope of ultimate success. We shall pay less attention to these hereafter.

The French have been particularly busy in efforts to discredit the work of American engineers. Experts on such matters in France have declared outright that we were all wrong in our processes of digging the ditch and must fail. Some of these hold that the task is in itself impossible of accomplishment for any nation, or for the world. Others confine their criticisms to alleging that our engineers are incompetent.

The railroad interests in our own country have never taken kindly to the canal, and no doubt a gloomy view is inspired from this quarter. The railroad interests have taken from the canal some of the most capable men employed on it by offers of very large salaries.

For ourselves, we have never attached much importance to these Cassandra prophecies as to the canal. The French critics naturally belittled what was done as we were proceeding on a plan different from theirs. The views of such biased critics we discounted. The hostility of railroad interests is selfish, and not to be greatly minded.

But now comes Mr. Taft, who has had much intimate knowledge of the great work from its inception, and after a careful inspection of what has been done and the present condition of the work, assures us it is all right, and that success is to be looked for. He tells the country: "The work on the canal is perfectly satisfactory. It will be completed by January 1, 1915, if not sooner. The board of engineers who went along found the whole work good."

This announcement should be enough to silence carping critics or to render their strictures innocuous. Six years are set as the longest term necessary to fit the cut for the passage of ships. That is a short span, and will be at an end before we shall have our affairs quite ready to take immediate advantage of the opportunities that the canal will open for us. The local Chamber of Commerce should have among its committees a strong one on the Panama Canal, and this committee should awaken among our business men a due sense of what it means to us in the way of enlarged opportunities for commerce and trade. With the San Pedro harbor completed and the canal in operation, one of the most important doors for commerce of a world-wide scope will be opened here.

ONE MORE FIGHT.

California never had a Legislature more independent or inclined to serve the people than the one now sitting in Sacramento. Indeed it is a long time since our legislative body made laws so scrupulously in the public interest.

The Times takes great pleasure in this Legislature and its doings. Here in Southern California we advocated the election of the members of both branches almost to a man, and did this in the face of much hypocritical pretense and vituperative lying.

We have the anti-gambling race-track bill passed. We have the anti-Japanese tom-foolery killed in spite of the advocacy of some of the "reformers," who at last were forced to skulk while the bill was knocked in the head.

Now we have one more fight. The good men and true whom we took pleasure in supporting are in the thick of this battle and we hope they will win. It is vital to Los Angeles that the enabling act shall pass permitting us to consolidate with certain of our neighboring cities. Into the breach, friends, and push the bill through. You will be hailed as patriots when you come back here with the scalps of all the savages at your belt, the anti-gambling bill to your credit, the anti-Jap bill dead, and Los Angeles assured of a great free harbor under municipal control.

"MOBOCRACY."

Advocates of "pure democracy," of the "recall," etc., should consider where their theories logically lead. If a public official can be "recalled" at any time, whenever a temporary excitement arises against some act or appointment of his, especially if a minority has power to do it, so may a minority assume the right to "recall" the laws at pleasure; that is, to suspend their operation when desired. And why only by petition? Why not by force?

The late W. C. Brann of Waco, Tex., who published a wild and rabid sheet called the Iconoclast, at one time defended lynching on the same theory. He argued, in substance, that this was a democratic government; that the people made the laws, therefore they could suspend them; that officers of the law were simply public servants, deriving their powers from the people, and that, therefore, in taking a prisoner from the Sheriff's hands and the court's hands the people were simply "recalling" temporarily the powers delegated and exercising them themselves.

Logic, eh?

BREAK THE RAKES AND RAKERS.

That is inspiring news from Michigan, where the Wolverine Republicans have jolted Ray Baker, a nasty magazine muck-raker. Baker is one of the fellows for whom the world is not good enough. He has wrapped himself in a white robe of self-righteousness and denounced his fellows as miserable sinners who were so bad that no place for repentance could be found for them in the mercy of heaven. After calling his associates and neighbors villains, polluted rascals, and other injurious names, he had the effrontery to ask them to let him in among them as a delegate to the State convention.

And the worm turned. All the worms turned and showed fangs instead of weak submission. They told Mr. Baker that their society was no place for such an immaculate as he.

Three cheers and a wolverine for Michigan! Let these spotless lambs of reform flock by themselves. Take them at their own word and make the society of ordinary men too hot for them.

We have these Bakers here with their muck-rakes. A street-sweeper, these rainy days, might easily scrape up a few dray-loads of mud in the streets. But Los Angeles is no worse than any other city in wet weather. The muck-rakers can go into the tenderloin and find things not like a Sunday-school class. But this city is not the "rotten mess" they proclaim to the world it is. They may rake as with a fine-tooth comb the daily life of some of our officials and some of their employés, and dig up stories fit only for the Police Gazette or the "reform organ" of the muck-rakers. But the city is not a cesspool of degradation, for all that.

Here we are at a point in our history where we have more great problems to solve than ever. There is the great aqueduct to complete, the roads to build, the free harbor to keep free, consolidation to bring about to prepare for the completion of the Panama Canal when the world's commerce will be open to us. These great enterprises call for united efforts. It should be every man's shoulder to the wheels of progress, every man's hand fast hold of the great rope of opportunity and all pushing, all pulling like a well-broken team to get to the end of these things in time.

But the muck-rakers have gone out and gathered in every peccadillo, every mistake, every slip they can find. They object to this man pushing at the wheel, to that one pulling at the rope. Meantime all they do is find fault. They have no word

SUBSTANTIAL ASSURANCE.

of encouragement to offer for this plan, that undertaking, no hour of time to devote to forwarding some great undertaking. Their little squeaking organ shrieks with all its feeble power that those who dwell in the red-light district do not have family prayers night and morning, and that the saloonkeepers do not say "grace before meat" as each thirsty hobo pulls the heavily-loaded schooner over the bar.

And grown-up men, who have seen life and ought to be wise, let themselves be taken in this badly-constructed trap, set to catch them, and make them save a libelous editor from his fate, and keep a professional secretary in bread and butter for which the only service he renders is agitation and the furnishing of "stuff" for the muck-rakers.

The business men's big Booster Club is going to make some of these muck-rakers sick, and some of their dupes ashamed.

THE DEMOCRATIC KING.

Edward VII, by the grace of God King of Great Britain and Ireland, to quote the tribute paid old Lear is "every inch a king." Quiet, patient, diplomatic, he is the controlling force in European politics, and his influence is all for peace, and most wisely exercised.

His visit to Berlin at this time is in a way the most important act of his life. He went into the German capital with the minds of the Germans hostile and suspicious. He leaves it with the good will of those people, whom he seems to have impressed with the idea that his intentions are fair and his wish is to do them good. Germans desire peace, and they seem to have conceived the idea that King Edward honestly favors peace.

This is the most democratic king the world has seen in years. He walked about among the people of the German city and conversed with those he encountered in the most informal, natural manner. Outwardly there was none of that "dignity that doth hedge a king." He took a glass of wine from the hand of the Burgomaster's daughter with the grace and gallantry so natural to this English monarch.

Surely the world has made great strides since the days of Charles I. If the prophecy of Napoleon I has not been fulfilled in either alternative and Europe is neither all Cossack nor all republican; surely it is pretty democratic, when the Kaiser has been put under restraint by his parliament and the King of England drinks wine with the Berlin fräulein.

WHEN THE PEOPLE RULED.

It is thirty years now since the State of California got her "reform" Constitution. The convention that made that organic instrument was obsessed by Grangers, members of the Workingmen's party, Sand-Lotters following Denis Kearney, and rank Socialists. The people of California went mad for it.

Be it said that most of the newspapers of the State, large and small, daily and periodically, opposed it, attempting to show the people the dangerous fallacies wrapped up in so many sections of the instrument. The Los Angeles Express was the chief advocate of all the fads in the Sand Lot Constitution. This was the only paper in this end of the State in favor of it. One paper in San Francisco stood for it, and one away up the Sacramento. These three organs of anarchy shrieked that the people must rule, that their only salvation from corporate greed and corrupt politicians lay in adopting the Constitution framed by the "reform elements" of the State—from the sand lots and elsewhere.

The intelligent, patriotic journals which refused to play to the gallery and to be frightened by the threats of the mob or fooled by the promises of the "reform elements," pleaded in vain. A wave of insane excitement carried many of the best people away with it, and their votes, added to those of the "reform elements" intent on "fixing things" so that the people should rule, carried the new Constitution.

Two features of this instrument were selected as offering the best chance to make the people see what the effect of the proposed new law would be. It was pointed out that the proposition to tax mortgages would not work as was promised. Thousands of voters supported the Constitution, sure that the lender would pay the taxes levied on the mortgages and the borrower would get money just as cheap as before. The "reform" orators and organs all told the people so.

Thirty years have passed and now the people know their guides were blind, that some of them consciously lied, and others were dreamers who could not tell a shadow from a substance. That feature of the new Constitution, after serving for thirty years to oppress or harass the people, is a dead letter.

Another feature of this Socialistic Constitution on which the intelligent press and people turned the batteries of their argument in vain was the Railroad Commission. The "reform element" told their dupes that the Legislature was rotten, always had been, always would be. The railroads had them collared and led them in leash as a hound-master his dogs. The only way to curb the greedy corporations was by having a commission to cinch the railroads. It was pointed out in vain that if the people permitted a corporation to elect a minority of its Assemblymen and Senators it would be difficult to prevent the same influences from electing a railroad commissioner. If a majority of a Legislature composed of about sixty members could be controlled why not a commission of three members? The plea was made that it was easier to handle a body of three than one of sixty. But no. The "reform element" argued that the commissioners elected by a wider vote in a larger district would be all right.

At the first election held under the new Constitution the railroad elected one member, bought a second, and then let the odd fellow roar his head off against the corporation while the other two voted as the railroad told them. "The people ruled!" Huh!

Don't Knock.

Don't think yourself a censor for the silly human flock,
And just remember as you go, that any fool can knock.

Don't laugh at those who make mistakes and stumble by the way,
For you are apt to follow them—and almost any day;
Don't think the others shifting sand, while you are solid rock,
And don't forget, for heaven's sake, that any fool can knock.

Don't be a puller-down of fame on other men conferred,
Don't give a parting kick to one who fell because he erred.
Don't think that you are perfect and the only size in stock,
And now, once more, just bear in mind that any fool can knock.

—[Becktash Bugle.

HOROSCOPE.

Saturday, February 13, 1909.

BY COZETTE.

Now they who deal with women shall find gain.
And lovers' words shall not be breathed in vain.

The moon goes into the last quarter on this day. Venus is in sextile with Jupiter. The moon is in sextile with Venus and in trine with Saturn. Both are in benefic aspect.

The aspect of the planets warns Washington against an attempt to plunder the public revenue during this winter quarter.

The indications are favorable for chickens, fish and fruit.

A sign of extraordinary brilliancy and promise ascends over business dealings between the sexes in these twenty-four hours. The shopkeepers, salesmen, dry goods merchants, milliners, drapers, painters, florists, perfumers, jewelers and actors should push the fortune of the day to the utmost.

The time is auspicious for entertainment and amusement, or for visiting.

Dealings in land and its product or in houses are likely to be satisfactory.

Women with this birthdate may be annoyed by letters, but will benefit by the circumstance that brings them about.

Men with this birthdate should avoid quarrels. Those in employment will need zeal.

The sign over children born this day is for honesty and faithfulness. Girls may be inclined to say harsh things to those whom they love. Boys will probably succeed in business.

Gov. Haskell of Oklahoma.

As a dental expert, Gov. Haskell easily takes front rank.—[Louisville Post.

Gov. Haskell of Oklahoma, having been indicted in connection with some government land jobbery, will probably take occasion once more to sue somebody for libel.—[Philadelphia Times.

The position in which Gov. Haskell of Oklahoma now finds himself will best be appreciated by the greenhouse man who once had a longing to teach every boy in the neighborhood how to throw rocks. —[Denver Republican.

No good can come to the government, whether State or national, when men of the Haskell stamp are elevated to high public position. They weaken the arm of the State, discredit the law and the makers and administrators of the law, encourage disorder and pave the way for an open defiance of established institutions by the cohorts of evil and anarchy.—[Seattle Post-Intelligencer.

President-elect Taft.

Before undertaking to handle the problems now pending in the Senate, Judge Taft has tried the virtues of the Panama training table.—[St. Louis Globe-Democrat.

Perhaps the willingness of the Senate that Mr. Taft should have an automobile is due to the fact that it thinks he needs more physical exercise than the golf links afford him.—[Indianapolis News.

Mr. Taft not only committed lese majesty when he told the normal school girls in Georgia that it was not incumbent upon them to marry, but voiced social and economic heresy. Matrimony is man's prerogative, but woman's duty.—[Harper's Weekly.

EDUCATIONAL DRI

Dr. G. Stanley Hall says that ch... drama; that they are instinctively ... first lesson in psychology is the ... isolated traits of animals. A theat... in New York, where fairy plays are ... with the greatest success.

The first course designed to give ... tical knowledge of the conduct of ... was given by Columbia University. ... demand for the adoption of the ... of city government lends support to ... college men will be in demand in ... of the public service, hence the pro... fulness of a university course ... lines indicated by the innovation at ...

School children of Liege, Belgium, ... in the school children's savings ban... sum of $71,778. The system was ... in 1869, but received practically ... until 1876, when philanthropic citizens ... butions of prizes to stimulate interest ... the children had $55,158 on deposit ... ginning of the school year and added ... 980 during the year. The withdrawals ... amount to $21,486, and the government ... interest on the deposits.

Dr. Mortimer Frank of Chicago ... the modern methods of instruction ... much of the child. "Not only are the ... too long, but the 'homework' ... child away from good healthy play. ... study demanded also ruins the eyes ... of the children and I would say that ... per cent. of the Chicago school children ... this. Defective eyesight is the under... 5 per cent. of the cases of 'backward' ... child with defective eyesight cannot ... his classes, he becomes discouraged, ... truancy and too often to the penitentiary.

An English writer, Prof. Butler, thinks ... wrote the "Odyssey," because it is as ... such as getting dry wood from a green ... a ship has a rudder at both ends, and ... an, he says, would have made Penelope ... story first to Ulysses and then go to ... he tells his. Moreover, he says, it is ... feminine mind that conceived such ... cleaning up of the dining-room carpet ... suitors had been killed.

Prof. Kirsopp Lake, who holds the ... Testament exegesis in the University ... has completed the work of photographing ... "Codex Sinaiticus," one of the three ... Testament manuscripts. The manuscript ... written on vellum in capital letters, ... of writing to the page, was discovered ... dorf in a monastery on Mount Athos ... years ago and is surpassed in age only ... Vatican manuscript. The third of ... manuscripts of the New Testament is ... Alexandrinus" in the British Museum.

STREAKS OF WIT.

Might Turn Down the Light.

Louise: I'm in an awful boat. After I ... bleach my hair I found I had only enough ... of it, and Nelson is coming tonight.

Julia: Never mind, dear. Let him ... perox-side.—[Harper's Bazaar.

Court, but Do not Marry.

"So you have named your little girl ... tion?"

"Yes."

"Isn't that a queer name?"

"Well, we read every day of some ... courting investigation, and we shall ... daughter to marry well."—[Houston Post.

Exchanging Confidences.

"Dear," she said tremblingly, as ... against him on the first night of their ... "I have a secret to tell you."

"What is it?" he hissed tragically.

"Can you ever forgive me for deceiving ..." sobbed. "My left eye is made of glass."

"Oh," he murmured, with a sigh of ... say any more, dearest; so are the diamonds ... engagement ring."—[Tid-Bits.

Preferred Her Lips.

The Dear Girl: He had the impudence ... me for a kiss!

Her Dear Friend: The idea! What did ... The Dear Girl (blushing:) He wasn't, ... which.—[Judge.

Taken the First Step.

"I understand that your friend has ... liminary steps toward divorce."

"Why, he was married only this morning."

"Yes. That was what I had in mind."—[Philadelphia Ledger.

Must Prove It Again.

"This bill for £500 is altogether too ... the client to a city solicitor.

"But didn't I prove you were insane ... acquitted?" responded the lawyer.

"Yes, you did; but you haven't proved ... insane enough to pay this bill yet!"—[Puck.

MUSIC AND THE STAGE.

...remained for a Los Angeles girl ... the final touch to the artistic ... of the American fleet's recent so... in. Italian waters, and accounts ... success have just reached this

...eek or two ago, as readers of The ... doubtless remember, this depart... chronicled at length the very un... operatic triumph of Miss Florence ... Ada Dillon at the Theater Royal, ... Miss Dillon, who is but one ... veral sisters remarkably gifted in ..., is the daughter of Mr. and Mrs. ... Dillon of No. 664 Benton boule...

...tly after Miss Dillon's very suc... début, a gala performance in ... of the American fleet's visit was

...majority of the American officers ... in attendance, and in addition the ... and Duchess of Connaught, Sir ... rd and Lady Merywether, Gov.- ... Sir Henry Grant and Lady Grant, ... Hon. Ashton Curson and other ...h notables.

...Duke and Duchess of Connaught ...only stayed throughout the per... ance—a most unusual procedure, ...excited comment—but were en... ...tic in their expressed approval ... Dillon's singing. Later, the ... sent his aid-de-camp, with a ... to the young California girl, ... her that he considered her ... to Tetrazzini.

...Rear-Admiral Potter of the ... received, at the conclusion of ... act, an exquisite bouquet of ... Beauty roses. In return she ... before the footlights and sang ... full orchestral accompaniment, ... Star Spangled Banner." Both ...h and Americans joined in a ...ring salvo of shouts, huzzas and ...l applause.

...r this performance Miss Dillon ...rest of honor at a dinner given ... Edward and Lady Merywether.

...ncert and reception will be given ...mut Hall on next Thursday even... ... the choir of the church of Our ... of Loretto. Following a selec... ...feminine mind that conceived such ... C. M. Stuart's orchestra, the ... will present Gounod's "Gallia," ... full orchestral accompaniment. ... Louise Hoefer giving the solos. ...dual numbers on the programme ...e given by Mrs. Tessie Cooke ...s, harpist; Joseph Riccard, pian... ...d Harry Crouch, vocalist. ...mond Harper is the choirmaster ...organist.

...ries W. Wilder, manager of "The ...ill," is wishing that he had taken ...politasky's yesterday morning's ... the races.

...litzsky, who is the young Abe ...ger presiding over the Mason ...room, smoked up a pipeful of ...ious dope yesterday. In brief, he ... system. He expounded the sys... ...e Wilder, and asked him for $50 ...art the game. Wilder, who has ... systems before, and has also ... of that evil parent of systems, ...onte Carlo game, merely laughed. ... he went to the races on his own ...at.

...last night Joe, with a grim smile, ...nt out his schedule and silently ... alongside the day's results. He ...icked every event, and the fifty. ... down according to his ideas in ... instance, would have netted ...r a little over $2500!

...ich is not saying that young Joe ...ely to get an endowment today ... the same source. Nobody ever ... a royal flush twice in succession.

WOMEN'S CLUBS.

We Forget."

...morial programme at the Fri... ...orning Club yesterday was a ... to remember and cherish as ...ing sweet and apart from com... ...ings. The tender, intimate note ...truck in the paper, read by Mrs. ... Nelson McCan, who visited the ...ace of Abraham Lincoln a few ...ago, and, woman-like, learned ... things about the mother, and ...the baby who was so poor that ...d to be wrapped in a borrowed ...t when he was ushered into a ...world, just 100 years ago yester... Mrs. McCan classed it among ...reat moments of her life when ...oked across the ravine in Ken... ...and saw the poor little cabin ... Abraham Lincoln first saw the ...

...same cabin, she explained, was ...cene of the great Lincoln anni... ...y celebration, at which Presi... Roosevelt was presiding, in far... Kentucky, while the Friday ...g women were having their ...me of remembrance.

...s McCan presented to the club ...d candlestick dug up near the ... of this cabin, and a beautiful ...read, made of flax, spun and ... on the place. The spread has ...its coloring, and is a beautiful ... of work, fashioned by the wom... ...o befriended Mrs. Lincoln and ...ahs on the day of his birth.

...Frances M. Noel, member of ...Women's International Label ..., gave "The American Workers' ...ation of Lincoln," dwelling ... the sympathy of the Great ...ipator for the downtrodden of ...race and time.

...E. K. Foster, former president ...club, was greeted with applause ... she appeared on the platform. ...appreciation of the great, rugged, ...r character of Abraham Lincoln ...classic, and curiously interpre... ...of the message of this apostle ...liation. Leaving the discussion ...characteristics, she unfolded to ...mbers the meaning of patri... ...itself, and the meaning of wom... ...patriotism. The morning closed ...the reading of extracts from the ...ral Gettysburg speech and his ...inaugural address, by Miss ...King of New York.

...ARRIED IN SHOW WINDOW.

...e United as Furniture Store Ad...isement, Get Furnished Home as Reward.

...SOCIATED PRESS DAY REPORT.]

...MPA (Fla.), Feb. 12.—In the big ...window of a local furniture store ...ight, Miss Bessie M. Phillips, a ... young lady of this city, and ...A. Gustafson, attaché of the ...Morning Tribune, were united ...riage.

...large window was beautifully ...ated for the occasion, and a band ...ious pieces rendered a concert ...which took place at 7:15 o'clock. ...and Mrs. Gustafson will be pre... ...with complete furnishings for ...e of their new home by the ...in whose window the ceremony ...performed.

...Y WAIT YEAR FOR DIVORCE.

...COLN (Neb.) Feb. 12.—The Sen... ...day passed a bill increasing the ...ry period for divorce applicants ...six months to one year. The ap... ...t must also announce an inten... ...of divorce-seekers have flocked ...Dakota, and the bill is designed ...k up these colonies.

Imperial Valley Lands

...e section offering greater capacity than any ... For information address James ... or R. A. Holt, Holtville, Cal.

Alhambra Coal, $8.50 Per Ton.
...Main. 111 Security Bldg.

What Shall I Do To...

Take any car and it will land you at our ... let us show you The Largest—The Most ...ful Jewelry Store in the West.

It's worth your while to see its ...

Montgomery Bros
Jewelers
Broadway at Fourth Street
"Sign of the Big Clock."

WETHERBY KAYSER Shoe Co.
...215-217 So. BROADWAY...

Good Shoes For Boys

ECONOMY in our footwear for boys. Its excellent quality, and our perfect understanding of how to fit boys properly, ensure economical service. Good style in our Boys' shoes—for they're made like men's shoes—with consideration for the hard service they sustain. Boys' Shoes $2.50 to $3.50. Outfit the Boys today.

FITZGERALD MUSIC
SELLING OUT. Removing to 332 Broadway about February 20. ... piano sacrificed. Buy now.
"YE OLDE MUSIK SHOP"
113-113½ SOUTH SPRING ...

Unit Ownership Tho...

Have you fully acquainted yourself with the ... of
UNITS OF BUSINESS PROPERTY
Data furnished upon application.
THE TRUSTEE COMPANY of ...
424 S. Broadway—Broadway C...

The Times-Mirror Company
H. G. OTIS....President and General Manager.
HARRY CHANDLER.....Vice-Pres. and Asst. Gen. Manager.
MARIAN OTIS-CHANDLER.....Secretary.
ALBERT McFARLAND....Treasurer.
PUBLISHERS OF

Los Angeles Daily Times

Pronounced Loce-AHNG hayl-ais.

Vol. 53, No. 72.
Daily, Weekly, Sunday and Weekly Magazine. Founded Dec. 4, 1881. Twenty-seventh Year.

EVERY MORNING IN THE YEAR.

THE NEWS—Our Associated Press service covers the globe, transmitting over 35,000 words daily, not including specials.
TERMS:—Daily, Sunday, and Magazine, 75 cents a month, or $9.00 a year; Daily, without Sunday, $7.50 a year; Sunday, $2.50; Magazine, $2.00; Weekly, $1.00.
TELEPHONES:—Counting-room, Subscription Department, Editorial Rooms, City Editor and Local News Room: Sunset, Main 8200; Home, ask for THE TIMES.
AGENTS:—Eastern Agents, Williams & Lawrence, Brunswick Building, 5th Ave. and 29th St., New York; 1224 Marquette Building, Chicago; Washington Bureau, 41 Post Building. (THE TIMES on file) San Francisco office, Room 1106 Call Building, J. L. Brown, Representative.
SWORN CIRCULATION:—Daily, net average for 1898, 18,901; for 1907, 110,250; for 1908, 50,731; for 1908, 29,738; for 1905, 29,648; for 1907, 30,930; for 1908, 39,849; for 1904, 37,702; for 1905, 42,150; for 1906, 48,500; Sunday; for 1907, 82,311 copies; Sunday average for 1908, 69,187 copies; daily and Sunday average for first six months of 1908, 84,838 copies; Sunday only, average same period, 77,757 copies.

Yesterday's Regular Edition.....55,000

THE TIMES has a far larger bona-fide circulation than any local rival. The industrious, substantial, liberty-loving classes are its steady patrons. The greatest volume of business advertising, the most display, the best classification, the largest results to advertisers. Proofs undeniable.

Offices: Times Building, First and Broadway.
Branch, 531 South Spring Street.

Entered at the City Postoffice as mail matter of the second class.

Part II: Editorial and Business—City and Country

Editorial Pen Points

It all went to prove that Abraham Lincoln neither lived nor died in vain.

Lincoln was an idealist and a dreamer, and the sweetest, gentlest soul that ever faced a bitter task.

If Mr. Taft shall prove to be a quiet President this country is going to have some lonesome feelings for awhile.

A Pennsylvania poet has been arrested for picking pockets. Probably thought he had a poetic license to do so.

A Chicago professor declares that children are naturally liars. Children take after and imitate their parents.

The Washington baseball club wants to change its name. What it should do is to change its manner of playing.

The indications are that we are to have continuous baseball in Los Angeles this summer. Nothing less will satisfy the fans.

Speaking of Lincoln, it may also be remarked that persons who desire to write things may copy Lincoln's style with profit.

There were celebrations all over, but no city in the land kept the day in better taste or with more enthusiasm than Los Angeles.

Roosevelt's tribute to Lincoln will stand as not the least of the eloquent tributes paid to the memory of that mighty character.

Coal is selling in Western Pennsylvania for less than a dollar a ton, or about what it costs to buy a dozen of eggs in Los Angeles.

"What is a woman?" asks Mrs. Charlotte Perkins Gilliman. The answer depends on what experiences man has had with her.

When Mr. Jeffries returns from his theatrical tour a nice bunch of new money will be added to the Los Angeles bank clearances.

Were you on a hilltop to see California of the South, yesterday, as the flame of the sun swept her after the wild kisses of the rain?

Japan believes that her next war is to be with Russia, which fact explains to a great extent why she is not already bombarding Nevada.

Great as Lincoln was, God would doubtless create his like again were the nation to face the same bitter need that brought forth that wondrous man.

It must be said for Theodore Roosevelt that he has a way of his own of saying things and that it is a clear and concise way not open to two meanings.

"Mr. Roosevelt entered the field of national politics in 1896," says a southern editor. He certainly did, and there's a lot of people who have reason to know it.

It isn't likely, after all, that Nevada will attack Japan. In order to do so she would first have to secede from the Union, and Nevada wouldn't care to do that.

The next day on the calendar for celebration purposes will be Washington's Birthday. Let us celebrate it as of old. This country can't afford to overlook George.

The Mayor of Pittsburgh has appointed a committee to tell him how to improve the government of the city. He ought to send to Los Angeles for C. D. Willard.

In Chicago there is what is called a "Widows' Club." As a rule widows are not driven to the extreme of organizing a club, but you never can tell what Chicago will do.

Cuba has agreed to pay Spain $200,000 for war materials left on the island, which is something more than might be expected of Cuba, or any other nation, for that matter.

The big ditch is going ahead all right at Panama, according to Mr. Taft's view of the situation. This will satisfy the American people; therefore let the yawpers cease yawping.

The Governor of Ohio declares that there will be no prize fighting during his administration. Los Angeles and San Francisco will be about the only open places after awhile.

A Philadelphia barber declares that it will soon again be the fashion for men to wear their hair parted in the middle. This will make things harder than ever for bald-headed men.

Women who desire to become thin are advised to dig in the garden. This, in addition to mowing the lawn, cooking the meals and washing the dishes ought to produce the desired result.

Col. Roosevelt hasn't played any favorites during his administration. He has always been as ready to jump on a descendant of Dutch tradespeople as on others who showed signs of crookedness.

We are pleased to announce the approaching nuptials of Prince Ranjitsinjhi, the Jam of Nawanagar, to an Indian princess. It will be quite an affair; at least there is sure to be a jam at the wedding.

A new play on the boards in the East is called "Bunco In Arizona." It doubtless relates to something about Col. Wilson and Mark Smith trying to be the first Senators from Arizona after Statehood has been proclaimed

GLAD MR. TAFT WENT.

The country is glad that Mr. Taft went to look over the Panama Canal, the work done, the present stage of progress and the prospects for the successful completion of the undertaking in reasonable time. Many rumors have been given out, intended to disturb our confidence, as to what has been done and to shake our hope of ultimate success. We shall pay less attention to these hereafter.

The French have been particularly busy in efforts to discredit the work of American engineers. Experts on such matters in France have declared outright that we were all wrong in our processes of digging the ditch and must fail. Some of these hold that the task is in itself impossible of accomplishment for any nation, or for the world. Others confine their criticisms to alleging that our engineers are incompetent.

The railroad interests in our own country have never taken kindly to the canal, and no doubt a gloomy view is inspired from this quarter. The railroad interests have taken from the canal some of the most capable men employed on it by offers of very large salaries.

For ourselves, we have never attached much importance to these Cassandra prophecies as to the canal. The French critics naturally belittled what was done as we were proceeding on a plan different from theirs. The views of such biased critics we discounted. The hostility of railroad interests is selfish, and not to be greatly minded.

But now comes Mr. Taft, who has had much intimate knowledge of the great work from its inception, and after a careful inspection of what has been done and the present condition of the work, assures us it is all right, and that success is to be looked for. He tells the country: "The work on the canal is perfectly satisfactory. It will be completed by January 1, 1915, if not sooner. The board of engineers who went along found the whole work good."

This announcement should be enough to silence carping critics or to render their strictures innocuous. Six years are set as the longest term necessary to fit the cut for the passage of ships. That is a short span, and will be at an end before we shall have our affairs quite ready to take immediate advantage of the opportunities that the canal will open for us. The local Chamber of Commerce should have among its committees a strong one on the Panama Canal, and this committee should awaken among our business men a due sense of what it means to us in the way of enlarged opportunities for commerce and trade. With the San Pedro harbor completed and the canal in operation, one of the most important doors for commerce of a world-wide scope will be opened here.

ONE MORE FIGHT.

California never had a Legislature more independent or inclined to serve the people than the one now sitting in Sacramento. Indeed it is a long time since our legislative body made laws so scrupulously in the public interest.

The Times takes great pleasure in this Legislature and its doings. Here in Southern California we advocated the election of the members of both branches almost to a man, and did this in the face of much hypocritical pretense and vituperative lying.

We have the anti-gambling race-track bill passed. We have the anti-Japanese tom-foolery killed in spite of the advocacy of some of the "reformers," who at last were forced to skulk while the bill was knocked in the head.

Now we have one more fight. The good men and true whom we took pleasure in supporting are in the thick of this battle and we hope they will win. It is vital to Los Angeles that the enabling act shall pass permitting us to consolidate with certain of our neighboring cities. Into the breach, friends, and push the bill through. You will be hailed as patriots when you come back here with the scalps of all the savages at your belt, the anti-gambling bill to your credit, the anti-Jap bill dead, and Los Angeles assured of a great free harbor under municipal control.

"MOBOCRACY."

Advocates of "pure democracy," of the "recall," etc., should consider where their theories logically lead. If a public official can be "recalled" at any time, whenever a temporary excitement arises against some act or appointment of his, especially if a minority has power to do it, so may a minority assume the right to "recall" the laws at pleasure; that is, to suspend their operation when desired. And why only by petition? Why not by force?

The late W. C. Brann of Waco, Tex., who published a wild and rabid sheet called the Iconoclast, at one time defended lynching on the same theory. He argued, in substance, that this was a democratic government; that the people made the laws, therefore they could suspend them; that officers of the law were simply public servants, deriving their powers from the people, and that, therefore, in taking a prisoner from the Sheriff's hands and the court's hands the people were simply "recalling" temporarily the powers delegated and exercising them themselves.

Logic, eh?

BREAK THE RAKES AND RAKERS.

That is inspiring news from Michigan, where the Wolverine Republicans have jolted Ray Baker, a nasty magazine muck-raker. Baker is one of the fellows for whom the world is not good enough. He has wrapped himself in a white robe of self-righteousness and denounced his fellows as miserable sinners who were so bad that no place for repentance could be found for them in the mercy of heaven. After calling his associates and neighbors villains, polluted rascals, and other injurious names, he had the effrontery to ask them to let him in among them as a delegate to the State convention.

And the worm turned. All the worms turned and showed fangs instead of weak submission. They told Mr. Baker that their society was no place for such an immaculate as he.

Three cheers and a wolverine for Michigan! Let these spotless lambs of reform flock by themselves. Take them at their own word and make the society of ordinary men too hot for them.

We have these Bakers here with their muck-rakes. A street-sweeper, these rainy days, might easily scrape up a few dray-loads of mud in the streets. But Los Angeles is no worse than any other city in wet weather. The muck-rakers can go into the tenderloin and find things not like a Sunday-school class. But this city is not the "rotten mess" they proclaim to the world it is. They may rake as with a fine-tooth comb the daily life of some of our officials and some of their employés, and dig up stories fit only for the Police Gazette or the "reform organ" of the muck-rakers. But the city is not a cesspool of degradation, for all that.

Here we are at a point in our history where we have more great problems to solve than ever. There is the great aqueduct to complete, the roads to build, the free harbor to keep free, consolidation to bring about to prepare for the completion of the Panama Canal when the world's commerce will be open to us. These great enterprises call for united efforts. It should be every man's shoulder to the wheels of progress, every man's hand fast hold of the great rope of opportunity and all pushing, all pulling like a well-broken team to get to the end of these things in time.

But the muck-rackers have gone out and gathered in every peccadillo, every mistake, every slip they can find. They object to this man pushing at the wheel, to that one pulling at the rope. Meantime all they do is find fault. They have no word

SUBSTANTIAL ASSURANCE.

of encouragement to offer for this plan, that undertaking, no hour of time to devote to forwarding some great undertaking. Their little squeaking organ shrieks with all its feeble power that those who dwell in the red-light district do not have family prayers night and morning, and that the saloonkeepers do not say "grace before meat" as each thirsty hobo pulls the heavily-loaded schooner over the bar.

And grown-up men, who have seen life and ought to be wise, let themselves be taken in this badly-constructed trap, set to catch them, and make them save a libelous editor from his fate, and keep a professional secretary in bread and butter for which the only service he renders is agitation and the furnishing of "stuff" for the muck-rakers.

The business men's big Booster Club is going to make some of these muck-rakers sick, and some of their dupes ashamed.

THE DEMOCRATIC KING.

Edward VII, by the grace of God King of Great Britain and Ireland, to quote the tribute paid old Lear is "every inch a king." Quiet, patient, diplomatic, he is the controlling force in European politics, and his influence is all for peace, and most wisely exercised.

His visit to Berlin at this time is in a way the most important act of his life. He went into the German capital with the minds of the Germans hostile and suspicious. He leaves it with the good will of those people, whom he seems to have impressed with the idea that his intentions are fair and his wish is to do them good. Germans desire peace, and they seem to have conceived the idea that King Edward honestly favors peace.

This is the most democratic king the world has seen in years. He walked about among the people of the German city and conversed with those he encountered in the most informal, natural manner. Outwardly there was none of that "dignity that doth hedge a king." He took a glass of wine from the hand of the Burgomaster's daughter with the grace and gallantry so natural to this English monarch.

Surely the world has made great strides since the days of Charles I. If the prophecy of Napoleon I has not been fulfilled in either alternative and Europe is neither all Cossack nor all republican; surely it is pretty democratic, when the Kaiser has been put under restraint by his parliament and the King of England drinks wine with the Berlin fräulein.

WHEN THE PEOPLE RULED.

It is thirty years now since the State of California got her "reform" Constitution. The convention that made that organic instrument was obsessed by Grangers, members of the Workingmen's party, Sand-Lotters following Denis Kearney, and rank Socialists. The people of California went mad for it.

Be it said that most of the newspapers of the State, large and small, daily and periodically, opposed it, attempting to show the people the dangerous fallacies wrapped up in so many sections of the instrument. The Los Angeles Express was the chief advocate of all the fads in the Sand Lot Constitution. This was the only paper in this end of the State in favor of it. One paper in San Francisco stood for it, and one away up the Sacramento. These three organs of anarchy shrieked that the people must rule, that their only salvation from corporate greed and corrupt politicians lay in adopting the Constitution framed by the "reform elements" of the State—from the sand lots and elsewhere.

The intelligent, patriotic journals which refused to play to the gallery and to be frightened by the threats of the mob or fooled by the promises of the "reform elements," pleaded in vain. A wave of insane excitement carried many of the best people away with it, and their votes, added to those of the "reform elements" intent on "fixing things" so that the people should rule, carried the new Constitution.

Two features of this instrument were selected as offering the best chance to make the people see what the effect of the proposed new law would be. It was pointed out that the proposition to tax mortgages would not work as was promised. Thousands of voters supported the Constitution, sure that the lender would pay the taxes levied on the mortgages and the borrower would get money just as cheap as before. The "reform" orators and organs all told the people so.

Thirty years have passed and now the people know their guides were blind, that some of them consciously lied, and others were dreamers who could not tell a shadow from a substance. That feature of the new Constitution, after serving for thirty years to oppress or harass the people, is a dead letter.

Another feature of this Socialistic Constitution on which the intelligent press and people turned the batteries of their argument in vain was the Railroad Commission. The "reform element" told their dupes that the Legislature was rotten, always had been, always would be. The railroads had them collared and led them in leash as a hound-master his dogs. The only way to curb the greedy corporations was by having a commission to cinch the railroads. It was pointed out in vain that if the people permitted a corporation to elect a minority of its Assemblymen and Senators it would be difficult to prevent the same influences from electing a railroad commissioner. If a majority of a Legislature composed of about sixty members could be controlled why not a commission of three members? The plea was made that it was easier to handle a body of three than one of sixty. But no. The "reform element" argued that the commissioners elected by a wider vote in a larger district would be all right.

At the first election held under the new Constitution the railroad elected one member, bought a second, and then let the odd fellow roar his head off against the corporation while the other two voted as the railroad told them. "The people ruled!" Huh!

Don't Knock.

Don't think yourself a censor for the silly human flock,
And just remember as you go, that any fool can knock.

Don't laugh at those who make mistakes and stumble by the way,
For you are apt to follow them—and almost any day;
Don't think the others shifting sand, while you are solid rock,
And don't forget, for heaven's sake, that any fool can knock.

Don't be a puller-down of fame on other men conferred,
Don't give a parting kick to one who fell because he erred.
Don't think that you are perfect and the only size in stock,
And now, once more, just bear in mind that any fool can knock.

—[Becktash Bugle.

HOROSCOPE.

Saturday, February 13, 1909.

BY COZETTE.

Now they who deal with women shall find gain.
And lovers' words shall not be breathed in vain.

The moon goes into the last quarter on this day. Venus is in sextile with Jupiter. The moon is in sextile with Venus and in trine with Saturn. Both are in benefic aspect.

The aspect of the planets warns Washington against an attempt to plunder the public revenue during this winter quarter.

The indications are favorable for chickens, fish and fruit.

A sign of extraordinary brilliancy and promise ascends over business dealings between the sexes in these twenty-four hours. The shopkeepers, salesmen, dry goods merchants, milliners, drapers, painters, florists, perfumers, jewelers and actors should push the fortune of the day to the utmost.

The time is auspicious for entertainment and amusement, or for visiting.

Dealings in land and its product or in houses are likely to be satisfactory.

Women with this birthdate may be annoyed by letters, but will benefit by the circumstance that brings them about.

Men with this birthdate should avoid quarrels. Those in employment will need zeal.

The sign over children born this day is for honesty and faithfulness. Girls may be inclined to say harsh things to those whom they love. Boys will probably succeed in business.

Gov. Haskell of Oklahoma.

As a dental expert, Gov. Haskell easily takes front rank.—[Louisville Post.

Gov. Haskell of Oklahoma, having been indicted in connection with some government land jobbery, will probably take occasion once more to sue somebody for libel.—[Philadelphia Times.

The position in which Gov. Haskell of Oklahoma now finds himself will best be appreciated by the greenhouse man who once had a longing to teach every boy in the neighborhood how to throw rocks. —[Denver Republican.

No good can come to the government, whether State or national, when men of the Haskell stamp are elevated to high public position. They weaken the arm of the State, discredit the law and the makers and administrators of the law, encourage disorder and pave the way for an open defiance of established institutions by the cohorts of evil and anarchy.—[Seattle Post-Intelligencer.

President-elect Taft.

Before undertaking to handle the problems now pending in the Senate, Judge Taft has tried the virtues of the Panama training table.—[St. Louis Globe-Democrat.

Perhaps the willingness of the Senate that Mr. Taft should have an automobile is due to the fact that it thinks he needs more physical exercise than the golf links afford him.—[Indianapolis News.

Mr. Taft not only committed lese majesty when he told the normal school girls in Georgia that it was not incumbent upon them to marry, but voiced social and economic heresy. Matrimony is man's prerogative, but woman's duty.—[Harper's Weekly.

EDUCATIONAL DEP

Dr. G. Stanley Hall says that ch... drama; that they are instinctively... first lesson in psychology is the ... isolated traits of animals. A theatre ... in New York, where fairy plays are ... with the greatest success.

The first course designed to give ... tical knowledge of the conduct of ... was given by Columbia University. ... demand for the adoption of the ... of city government lends support to ... college men will be in demand in ... of the public service, hence the ... fulness of a university course ... lines indicated by the innovation at ...

School children of Liege, Belgium, ... in the school children's savings ... sum of $71,778. The system was ... in 1869, but received practically ... until 1876, when philanthropic citizens ... butions of prizes to stimulate interest ... the children had $55,158 on deposit ... ginning of the school year and added ... 980 during the year. The withdrawals ... amount to $21,486, and the government ... interest on the deposits.

Dr. Mortimer Frank of Chicago ... the modern methods of instruction ... much of the child. "Not only are the ... too long, but the 'homework' ... child away from good healthy play. ... study demanded also ruins the eyes ... of the children and I would say that ... per cent. of the Chicago school children ... this. Defective eyesight is the underl... 5 per cent. of the cases of 'backward' ... child with defective eyesight cannot ... his classes, he becomes discouraged, ... truancy and too often to the penitentiary.

An English writer, Prof. Butler, ... wrote the "Odyssey," because it is so full ... such as getting dry wood from a ... a ship has a rudder at both ends, and ... an, he says, would have made Penelope ... story first to Ulysses and then go to ... he tells his. Moreover, he says, it is a ... feminine mind that conceived such ... cleaning up of the dining-room carpet ... suitors had been killed.

Prof. Kirsopp Lake, who holds the ... Testament exegesis in the University ... has completed the work of photo... "Codex Sinaiticus," one of the three ... Testament manuscripts. The manuscript ... written on vellum in capital letters, ... of writing to the page, was discovered ... dorf in a monastery on Mount Athos ... years ago and is surpassed in age only ... Vatican manuscript. The third of the ... manuscripts of the New Testament is the ... Alexandrinus" in the British Museum.

STREAKS OF WIT.

Might Turn Down the Light.

Louise: I'm in an awful boat. After I ... bleach my hair I found I had only enough ... of it, and Nelson is coming tonight.

Julia: Never mind, dear. Let him ... perox-side.—[Harper's Bazaar.

Court, but Do Not Marry.

"So you have named your little girl ... tion?"

"Yes."

"Isn't that a queer name?"

"Well, we read every day of some ... courting investigation, and we shall ... daughter to marry well."—[Houston Post.

Exchanging Confidences.

"Dear," she said tremblingly, as ... against him on the first night of their ... "I have a secret to tell you."

"What is it?" he hissed tragically.

"Can you ever forgive me for deceiving ... sobbed. "My left eye is made of glass."

"Oh," he murmured, with a sigh of ... say any more, dearest; so are the diamonds ... engagement ring."—[Tid-Bits.

Preferred Her Lips.

The Dear Girl: He had the impudence ... me for a kiss!

Her Dear Friend: The idea! What did ...

The Dear Girl (blushing:) He wasn't ... which.—[Judge.

Taken the First Step.

"I understand that your friend has ... liminary steps toward divorce."

"Why, he was married only this morning."

"Yes. That was what I had in mind."—[Philadelphia Ledger.

Must Prove It Again.

"This bill for $500 is altogether too ... the client to a city solicitor.

"But didn't I prove you were insane and ... acquitted?" responded the lawyer.

"Yes, you did; but you haven't proved ... insane enough to pay this bill yet!"—[Puck.

What Shall I Do To...

Take any car and it will land you at our ... let us show you The Largest—The Most ... ful Jewelry Store in the West.

It's worth your while to see its beauties

Montgomery Bros.
Jewelers
Broadway at Fourth Street.
"Sign of the Big Clock."

WETHERBY Shoe Co.
KAYSER
...215-217 So. BROADWAY...

Good Shoes For Boys

ECONOMY in our footwear for boys. Its excellent quality, and our perfect understanding of how to fit boys properly, ensure economical service. Good style in our Boys' shoes. They're made like men's shoes—with consideration for the hard service they sustain. Boys' Shoes $2.50 to $3.50. See the Boys today.

FITZGERALD MUSIC
SELLING OUT. Removing to ...
Broadway about February ...
piano sacrificed. Buy now.
"YE OLDE MUSIK SHOPPE"
113-113½ SOUTH SPRING ...

Unit Ownership ...
Have you fully acquainted yourself with ...
UNITS OF BUSINESS PROPERTY ...
Data furnished upon application.
THE TRUSTEE COMPANY of ...
424 S. Broadway—Broadway ...

MUSIC AND THE STAGE.

...remained for a Los Angeles girl ... the final touch to the artistic ... of the American fleet's recent so... in Italian waters, and accounts ... success have just reached this ...

...eek or two ago, as readers of The ... doubtless remember, this depart... chronicled at length the very un... triumph of Miss Flor... operatic triumph of Miss Flor... Ada Dillon at the Theater Royal, ... Miss Dillon, who is but one ... eral sisters remarkably gifted in ... is the daughter of Mr. and Mrs. ... Dillon of No. 684 Benton boule...

...tly after Miss Dillon's very suc... debut, a gala performance in ... of the American fleet's visit was ...

...majority of the American officers ... in attendance, and in addition the ... and Duchess of Connaught, Sir ... and Lady Merywether, Gov... and Lady Grant and Lady Grant, ... Henry Grant and Lady Grant, ... Hon. Ashton Curzon and other ... notables. ... Duke and Duchess of Connaught ... stayed throughout the per... a most unusual procedure, ... excited comment—but were en... in their expressed approval ... Dillon's singing. Later, the ... sent his aid-de-camp, with a ... to the young California girl, ... her that he considered her ... to Tetrazzini. ... Rear-Admiral Potter of the ... received, at the conclusion of ... act, an exquisite bouquet of ... Beauty roses. In return she ... before the footlights and sang ... full orchestral accompaniment, ... Star Spangled Banner." Both ... and Americans joined in a ... ring salvo of shouts, huzzas and ... applause. ... this performance Miss Dillon ... guest of honor at a dinner given ... Edward and Lady Merywether.

...ncert and reception will be given ...mut Hall on next Thursday even... ... the choir of the church of Our ... of Loretto. Following a selec... by C. M. Stuart's orchestra, the ... will present Gounod's "Gallia," ... full orchestral accompaniment, ... Louise Hoefer giving the solos. ...dual numbers on the programme ... be given by Mrs. Tessie Cooke ..., harpist; Joseph Riccard, pian... and Harry Crouch, vocalist. ...ond Harper is the choirmaster ...rganist.

...rles W. Wilder, manager of "The ...ill," is wishing that he had taken ...politasky's yesterday morning's ... the races. ...litzsky, who is the young Abe ...ger presiding over the Mason ...room, smoked up a pipeful of ...olous dope yesterday. In brief, he ... system. He expounded the sys... Wilder, and asked him for $50 ...art the game. Wilder, who has ... systems before, and has also ... of that evil parent of systems, ...onte Carlo game, merely laughed. ... he went to the races on his own ... last night Joe, with a grim smile, ...ut out his schedule and silently ... alongside the day's results. He ...icked every event, and the fifty. ... down according to his ideas in ... instance, would have netted ...r a little over $2500! ...ch is not saying that young Joe ...ely to get an endowment today ... the same source. Nobody ever ... a royal flush twice in succession.

WOMEN'S CLUBS.

We Forget."

...memorial programme at the Fri... morning Club yesterday was a ... to remember and cherish as ...ing sweet and apart from com... things. The tender, intimate note ...truck in the paper read by Mrs. ... Nelson McCan, who visited the ...lace of Abraham Lincoln a few ... ago, and, woman-like, learned ... things about the mother, and ... the baby who was so poor that ...d to be wrapped in a borrowed ...t when he was ushered into a ...world, just 100 years ago yester... Mrs. McCan classed it among ...reat moments of her life when ...ooked across the ravine in Ken... and saw the poor little cabin ... Abraham Lincoln first saw the ... same cabin, she explained, was ...ene of the great Lincoln anni... ...y celebration, at which Presi... Roosevelt was presiding, in far... Kentucky, while the Friday ...g women were having their ...mme of remembrance. ... McCan presented to the club ...d candlestick dug up near the ... of this cabin, and a beautiful ...read, made of flax, spun and ... on the place. The spread has ...ite coloring, and is a beautiful ...ce of work, fashioned by the wom... befriended Mrs. Lincoln and ... on the day of his birth. ... Frances M. Noel, member of ...Woman's International Label ..., gave "The American Workers' ...ation of Lincoln," dwelling ... the sympathy of the Great ...ipator for the downtrodden of ...race and time. ... E. K. Foster, former president ...club, was greeted with applause ... she appeared on the platform. ...appreciation of the great, rugged, ... character of Abraham Lincoln ...classic, and curiously interpre... of the message of this apostle ...liberties. Leaving the discussion ...characteristics, she unfolded to ...members the meaning of patri...lism, and the meaning of wom... patriotism. The morning closed ...the reading of extracts from the ...nal Gettysburg speech and his ...augural address, by Miss ...King of New York.

...RRIED IN SHOW WINDOW.

...United as Furniture Store Ad... ...ngement, Get Furnished Home ... as Reward.

...OCIATED PRESS DAY REPORT.)

...DEPA (Pa.), Feb. 12.—In the big ... window of a local furniture store ...night, Miss Bessie M. Phillips, a ... young lady of this city, and ... A. Gustafson, attaché of the ...Morning Tribune, were united ...riage. ... large window was beautifully ...rated for the occasion, and a band ...ten pieces rendered a concert ...an hour, preceding the cere... which took place at 7:15 o'clock. ... with Mrs. Gustafson will be pre... with complete furnishings for ... rooms of their new home by the ... in which window the ceremony ...performed.

...T WAIT YEAR FOR DIVORCE.

...LINCOLN (Neb.) Feb. 12.—The Sen... ...ney passed a bill increasing the ...y period for divorce applicants ...ee months to one year. The ap... must also announce an inten... to reside in the State. A large ...r of divorce-seekers have flocked ...Dakota and the bill is designed ...k up those colonies.

Imperial Valley Lands
...a quarter carrying capacity than any ... of ... For information address James ... or R. A. Hoff, Holtville, Cal.

Alhambra Coal, $8.50 Per Ton.
...W. Main. 24 Security Bldg.

MUSIC AND THE STAGE.

...nounced for a Los Angeles girl ...give the final touch to the artistic ... of the American fleet's recent so... in Italian waters, and accounts ...r success have just reached this ...

...eek or two ago, as readers of The ...e doubtless remember, this depart... commented at length the very un... dramatic triumph of Miss Flor... Ada Dillon at the Theater Royal, ... Miss Dillon, who is but one ...eral sisters remarkably gifted in ... is the daughter of Mr. and Mrs. ... Dillon of No. 404 Benton boule...

...tly after Miss Dillon's very suc... debut, a gala performance in ... of the American fleet's visit was ...

...majority of the American officers ...in attendance, and in addition the ...and Duchess of Connaught, Sir ... and Lady Merywether, Gov... Sir Henry Grant and Lady Grant, ... Ashton Curson and other ...notables.

...Duke and Duchess of Connaught ...only stayed throughout the per... a most unusual procedure, ...ceived comment—but were en... in their expressed approval ...Dillon's singing. Later, the ...met his aid-de-camp, with a ...to the young California girl, ...her that he considered her ...Tetrazini.

...Rear-Admiral Potter of the ...received, at the conclusion of ...act, an exquisite bouquet of ...Beauty roses. In return she ...before the footlights and sang ...orchestral accompaniment, ...Spangled Banner." Both ...and Americans joined in a ...ring salvo of shouts, huzzas and ...applause.

...the performance Miss Dillon ...guest of honor at a dinner given ...Edward and Lady Merywether.

...ment and reception will be given ...Hall on next Thursday even... the thair of the church of Our ...of Lourdes. Following a selec... by C. E. Stuart's orchestra, the ...will present Gounod's "Gallia," ...full orchestral accompaniment, ...Louise Hoefer giving the solos. ...musical numbers on the programme ...to be given by Mrs. Tessie Cooke ...harpist; Joseph Riecard, pian... and Harry Crouch, vocalist. ...Edward Harper is the choirmaster ...organist.

...Charles W. Wilder, manager of "The ...Girl," is wishing that he had taken ...Podlitsky's yesterday morning's ...on the races.

...Podlitsky, who is the young Abe ...Ruef presiding over the Mason ...Temple smoked up a pipeful of ...Havana Joes yesterday. In brief, he ...was a victim. He expounded the sys... to Wilder, and asked him for $50 ...start the game. Wilder, who has ...a system before, and has also ...heard of that evil parent of systems, ...the Monte Carlo game, merely laughed. ...Then he went to the races on his own ...account.

...That night Joe, with a grim smile, ...mapped out his schedule and silently ...began to compute the day's results. He ...had picked every event, and the fifty, ...if run according to his ideas in ...the instance, would have netted ...him a little over $2500!

...Which is not saying that young Joe ...is likely to get an endowment today ...from the same source. Nobody ever ...does a trick twice in succession.

WOMEN'S CLUBS.

...Don't Forget."

...musical programme at the Fri... Morning Club yesterday was a ...most member and cherish as ...long sweet and apart from com... gossip. The tender, intimate note ...struck in the paper, read by Mrs. ...Robert McCan, who visited the ...home of Abraham Lincoln a few ...years ago, and, woman-like, learned ...many things about the mother, and ...the baby who was so poor that ...she had to be wrapped in a borrowed ...shawl when he was ushered into a ...world, just 150 years ago yester... day. Mrs. McCan classed it among ...the great moments of her life when ...she looked across the ravine in Ken... tucky and saw the poor little cabin ...in which Abraham Lincoln first saw the ...light.

...The same cabin, she explained, was ...the scene of the great Lincoln anni... versary celebration, at which Presi... dent Roosevelt was presiding, in far... away Kentucky, while the Friday ...Morning women were having their ...own day of remembrance.

...Mrs. Richter presented to the club ...a rail-splitter's stick dug up near the ...site of this cabin, and a beautiful ...piece of linen, made of flax, spun and ...woven in the place. The spread has ...a fine coloring, and is a beautiful ...piece of work, fashioned by the wom... en who betrothed Mrs. Lincoln and ...Lincoln on the day of his birth.

...Mrs. Frances M. Noel, member of ...the Women's International Label ...League, gave "The American Workers' ...Declaration of Lincoln," dwelling ...with sympathy of the Great ...Emancipator for the downtrodden of ...race and time.

...Mrs. H. E. Foster, former president ...of the club, was greeted with applause ...as she appeared on the platform. ...Her selection of the great, rugged, ...character of Abraham Lincoln ...made, and curiously interpre... tive of the message of this apostle ...of freedom. Leaving the discussion ...of characteristics, she unfolded to ...her hearers the meaning of patri... otism, and the meaning of wom... anhood. The morning closed ...with a reading of extracts from the ...Gettysburg speech and his ...Second Inaugural address, by Miss ...Mary Wood of New York.

...DOW IN SHOW WINDOW.

...Refused as Furniture Store Ad... vertisement, Get Furnished Home ...as Reward.

...(SPECIAL PRESS DAY REPORT.)

...PASADENA, (Cal.) Feb. 12.—In the big ...window of a local furniture store ...this morning Miss Beatrice M. Phillips, a ...young lady of this city, and ...Count A. Gustafson, attaché of the ...Swedish Tribune, were united ...in marriage.

...The show window was beautifully ...decorated for the occasion, and a band ...of violins rendered a concert ...for an hour preceding the cere... mony, which took place at 7:15 o'clock. ...Count Gustafson will be pre... sented complete furnishings for ...the home of their new home by the ...show window the ceremony

...ONE YEAR FOR DIVORCE.

...SACRAMENTO, (Cal.) Feb. 12.—The Sen... ate passed a bill increasing the ...time required for divorce applicants ...to one year. The ap... pointment announce an inten... tion to ...the State. A large ...number of ...workers have flocked ...to ...and the bill is designed ...to ...troubles.

...Rich Rosedale Valley Lands ...Irrigated, greater capacity than any ...other tract. Address James ...Rolfe, Holtville, Cal. ...Alfalfa Seed, $5.50 Per Ton. ...Write for Booklet. ...Rosedale Valley Land Co., 53 Bonebrake Bldg.

HF THE MARK OF GOOD CLOTHES KNOW US FOR BEST VALUES SINCE 1859

Store News for Today

—Men's Suits and Overcoats. Values to $18.00 ..... $10.50

—Men's Suits and Overcoats. Values to $22.50 ..... $12.45

—Men's Suits and Overcoats. Values to $27.50 ..... $16.75

—Men's Suits and Overcoats. Values to $35.00 ..... $21.00

—Boys' Suits. Sizes 7 to 17 years. Values to $7.50 ..... $3.65

—Boys' Rain Coats. Values to $8.50. Sizes 4 to 16 years $4.85

—Boys' Rubber Coats. $2.00, $2.50 and $3.00

—Boys' Rubber Boots. $1.50 to $3.50

—Men's $1.00 Colored Shirts 65c

—Men's, Boys' and Children's Shoes. A complete assortment; quality first-class. Prices just right.

—Women's and misses' street Shoes. Splendid quality.

We Fill Mail Orders

Harris & Frank
Outfitters for Men, Women, Boys and Girls
437-439-441-443 SOUTH SPRING

VERY NEWEST

The correct and authoritative "Directoire Tie" to be one of the very popular fashions among exclusive dressers. Comes in black buckskin, also white, grey and in patent colt with white calf top. Shown exclusively at Staub's. Dainty and harmonizes with summer gowns and dresses.

Staub's
BROADWAY CORNER THIRD

We save you money on PRESCRIPTIONS
Free Delivery.
OFF & VAUGHN DRUG CO.
352 So. Spring

MAID OF ATHENS!

NEW COIFFURE GRECIAN STYLE.

PUFFS, CURLS, MARCEL WAVES AND RATS MUST GO.

Fashion Decrees That Hair Must Be Worn Low Over Forehead, and Coiled Even With Top of Head. Jeweled Barette Proper Ornament. French Gowns Lose to Greek.

[BY DIRECT WIRE TO THE TIMES.]

NEW YORK, Feb. 12.—[Exclusive Dispatch.] Puffs and curls and marcel waves, it is announced by Fifth-avenue authorities, are to be driven out before the invasion of Greek fashions, and women will wear instead bands of jewels and velvet, circling the plainest of Grecian coiffures. Rats have been given to understand that their end is at hand.

"Rats will disappear before the fashion invaders like leaves before a November wind," said a well-known fashioner today. "The rat has had its day, that's all there is to it. Everything now is the Grecian coiffure.

"The very newest style of hair dressing is straight—no curls and waves, if you please—parted on the right side, brought low over the forehead. Then it is brought loosely up from the neck and coiled, so that it reaches even with the top of the head. Then you just use your own taste with the rest.

"If you have a bit of black on your gown—a bit of black on hats and gowns is to be fashionable—use a black velvet band for the finishing touch.

"We have jeweled barettes to be worn with the Grecian coiffure. These are fastened to the band and worn just as the barette is worn now. It keeps the coiffure in place."

Not satisfied with this victory, the Greeks have captured the dressmaking field. Grecian gowns won out, after a hard-fought battle with the Parisians.

"The new hats," said a returning milliner from the other side, "are as gay with color as dear Paris. Pink roses, ribbon and laces, head the list of trimmings. One of our newest creations has twenty-five rosebuds. The hats are bowl-shaped or mushroom-shaped."

J. W. Robinson Company
"Boston Dry Goods Store"

SO. BROADWAY 235-237-239 SO. HILL ST. 234-244

Royal Worcester and Bon Ton corsets in every model the makers have evolved this season. We control their sale in Los Angeles.

10c and 15c Laces, 5c

Several thousand yards of ten and fifteen cent cotton Torchon lace edges and insertions at five cents a yard.

15 to 25c Point de Paris lace edges and insertions at 8⅓c a yard,

(Main floor, under center skylights)

Other Sales for Today:

Details of which appeared in yesterday's papers:

New $15 to $25 suits for misses at TEN dollars.

Misses' $15 to $30 Long Coats $10.

Girls' $4.50 to $16.50 Jackets at $2.95.

Boys' $5 to $7.50 Straight-pant Suits at three-fifty.

Boys' $5 to $15 Knickerbocker Suits reduced a third.

Boys' and girls' Tam o' Shanters worth up to $2 for fifty cents.

And these price-concessions on seasonable wash goods:

36-inch India linen—regular 40c value 27½c yard.
40-inch India lawn of the 20c quality at 12½c yard.
36-inch Irish dress linen of medium weight at 25c; regularly 35c and an exceptional value at that price, too.
42-inch English longcloth of the 22½c quality to be sold in 12-yard lengths for $2.25.
28-inch Rep for skirts and dresses at 15c a yard; regularly 20c.

One of the most important offerings to be quoted in our Sunday advertising will be $1.75 to $3.50 Silks at 95c, the sale to begin Tuesday morning.

Some of them now displayed in our Broadway windows.

DISTRIBUTORS EL CAMINO REAL APRICOT CORDIAL

SATURDAY SPECIAL

Liquor Department

We will sell for Saturday only, with a limit of one bottle to the customer, the following liquors:

	Regular.	Special.
Gordan Dry Gin (For Medicinal Purposes.)	$1.00	70c
Plymouth Dry Gin (For Medicinal Purposes.)	$1.25	$1.00
Ide Turk Sparkling Sauterne, qts.	$1.25	95c
Ide Turk Sparkling Sauterne, pts.	75c	60c
Paul Masson Champagne, qts.	$1.40	$1.10
Paul Masson Champagne, pts.	75c	65c

Store orders, only, accepted.

Headquarters for Napa, Sonoma and Livermore District Dry Wines.

Anderson & Chanslor Co.
GROCERS AND WINE MERCHANTS
428-430 SOUTH SPRING STREET SUNSET PHONE BWDY. 1127 HOME PHONE 10851.

DISTRIBUTORS EL CAMINO REAL GRAPE BRANDY

DISTRIBUTORS EL CAMINO REAL WINES

DISTRIBUTORS EL CAMINO REAL OLIVE OIL

Knox Hats

Spring and Summer 1909 Styles

Now on Sale

At

203-7 South Spring
Hollenbeck Hotel

Knox, The Hatter

OSTERMOOR MATTRESSES

Coulter Dry Goods Co.

McCALL PATTERNS

219-229 S. BROADWAY 224-228 SO. HILL ST.

VISIT OUR FOURTH FLOOR CAFE—OPEN FROM 11:30 TO 5:30

Usual Saturday sale of *remnants*—various lengths and kinds—all of them the silks that have sold best during the week; plain colors and fancy stripes, dots, checks and like effects.

Pay just *half price* for any of them.

Black Silk Skirts Made To Measure

Select the silk that most appeals to your taste or to your pocketbook's requirements; we will make it up for you in a faultless manner at very reasonable charges, indeed:

Plain gored or pleated skirts, with graceful, stylish lines; buttons and findings charged for extra. We also make silk shirtwaists to order, by men tailors. Orders may be left at the Reception and Fitting Rooms just adjoining the Dress Goods Section.
Skirts from 36-inch silk, $1.50 grade, for $13.50.
Skirts from 36-inch silk, $1.75 grade, for $15.00.
Skirts from 36-inch silk, $2.00 grade, for $16.50.
Skirts from 36-inch silk, $2.25 grade, for $17.50.
Skirts from 36-inch silk, $2.50 grade, for $19.50.

If you like to eat in an airy, quiet room, with deft, prompt service of appetizing foods that are selected with the greatest care, you will enjoy *luncheon* (from 11:30 to 2:30 daily) in our *Fourth Floor Cafe.* Service a la carte—prices moderate. Cafe open until 5:30, for tea, sandwiches, tamales, ices, etc.

Redfern Whalebone Corsets

A beautiful model made of novelty cloth, satiny broche, trimmed with wide embroidered insertion, edged with Val-lace and woven with satin ribbon.

High bust, with an extremely long skirt—the back fully 3 1-2 inches longer than the front and cut square to entirely enclose the figure.

Boned with the purest Arctic Whalebone, which molds into the form without losing its power to shape. All metal parts of the supporters, clasps and eyelets of corset are guaranteed rust-proof. The whalebone is rounded and celluloid tipped to prevent its punching through the fabric.

The Hose Supporters are the famous *Security* Rubber Button make, of wide silk elastic.

Model 31, Price, $6.00.

Every day brings new arrivals in *spring suits*, from $22.50 to $67.50: *new skirts*, the best values we ever had at $5.00, $5.50 and thereabouts; *new silk coats*, at $25.00; new *silk gowns*, at $18.50 to $87.50; literally scores of styles, all of them the products of master tailors.

No charges for necessary alterations on any of these garments.

Pajamas $1 Shirts 75c

Despite yesterday's rain, we sold a quantity of these fine pajamas at a dollar each. Assortment today are equally good, however, and will amply repay your investigation:

Men's madras pajamas, well made and finished, specially priced, to close out odd lines, at . $1.00
Men's negligee shirts, in a good range of patterns, all in good taste, pleated or plain, cuffs attached or detached, specially priced at 75c

Children's Coats $2.50

These coats arrived only last Thursday, and represent lines strictly up to date in every particular. We have added to them a number of our best winter styles, all free to sell at one price:

Coats for children of 2 to 6 years plain reds and pretty checks; a few corded silks among them, price $2.50

GOULTER DRY GOODS CO.

Raw Oats Will Do for Horses

Only the kind that is thoroughly steam-cooked is fit for the human stomach. You can boil the "rolled oats" you get at the store for hours but it won't cook it.

H-O is cooked for three hours in steam under high pressure and by a patented process. You can't imitate the process in your kitchen. You haven't the cooking machinery. It is the principal reason why H-O is better than every other oatmeal and why everyone is willing to pay a little more for it. It is all nourishment—no hulls, no dirt. Ask your grocer for H-O.

"I want some more." —Oliver Twist.

H-O

We Have It

the thing your palate is longing for. Alligator Pears, Cherimoyas, Malaga Grapes, Improved Sugar-loaf Pineapples, Fancy Tomatoes, Egg Plant, Bell Peppers, Celery-root, Broad Beans, Asparagus. Heinz's Kraut, etc. Order here and enjoy it.

LUDWIG-MATTHEWS CO., 133-35 S. Main St. Tel. Main 550—Home A6238.

SHOES AT HALF AND LESS

The big bargain tables of the Mammoth Shoe House in many instances contain shoes at half price and less. There are big doings now on. The Mammoth Shoe House, 519 South Broadway.

LOS ANGELES' Finest China and Gift Store

Vollmer-Jantzen Company

Seventh and Hill Sts.

You Can Have Good Things to Eat If You Cook With Gas

Largest Dental Office on Coast. Good Set Teeth $2.50.

YALE Home Phone F2544

444 S. Broadway DENTISTS

Open evenings till 8, Sundays 9 to 12 m.

Alveolar Dentistry

We have a book on our new method of Dentistry which you should read. It's free for the asking. Consultation and examination absolutely free. Call or address

REX DENTAL CO., Room 303 Severance Building, Cor. 8th and Main, Los Angeles.

OFFICE FURNITURE

Desks, Tables, Chairs, Filing Cabinets, Book Cases, Opera and Church Furniture.

R. D. Bronson Desk Co. 542 So. Spring.

Knabe Pianos

Kohler & Chase

416-418 So. Broadway.

If you don't buy your suit at "Kahns" you don't buy your suit "RIGHT"

457 So. Broadway

Los Angeles County News.

NEWS REPORTS FROM CORRESPONDENTS OF THE TIMES.

PASADENA.

OVERWHELMED BY LANDSLIDE.

Family Buried in Debris in Rubio Canyon.

Heroic Woman's Life Saved but Son Killed.

Postoffice Site Selected; Decision Approved.

Office of The Times, No. 24 S. Raymond Ave.

PASADENA, Feb. 13.—The body of Thayer Drew, the 6-year-old son of Fred T. Drew, who was buried with all but two of a family of six in the landslide which covered the house at the foot of Mount Lowe incline yesterday afternoon, was found at 1 o'clock this morning by the fifty workmen who toiled among the shattered timbers amid a rushing torrent of water and rolling boulders.

At the Pasadena Hospital, midnight found Mrs. Drew still unconscious, but with a chance of recovery unless the shock and exposure to the rain and cold cause pneumonia. Her injuries are a number of deep cuts about the face and bruises. Her continued unconsciousness is said by Police Surgeon McCoy to be due to heavy blows on the head. There are no broken bones or fracture of the skull to be found.

George Drew, the three-year-old son, is at Pasadena Hospital but is out of danger, a deep cut over the right temple being the worst of his injuries. Five stitches were taken in this wound.

Deep concern is held by physicians for the recovery of Mr. Drew, who is suffering from severe shock and exposure. Two of his left ribs are broken, his body is bruised and deep cuts are on various parts of his body. His greatest danger is from the shock and mental strain. He lay for over an hour in the cold drenching sleet. There are symptoms of pneumonia. His back is not broken, as was at first feared by physicians.

LANDSLIDE CRASHES DOWN.

Ernest Crocker, the track walker, was at the Rubio Cañon pavilion yesterday afternoon during the storm. Ever watchful of his duty, Crocker stepped out onto the platform where passengers take the car to ascend the incline to Echo Mountain, as he feared the heavy rain, which was practically a cloudburst, would start a landslide down the mountain. He had been out there scarcely more than two minutes when he heard a rumbling of rocks down the cañon and looked up just in time to see a great boulder riding tons of smaller rocks and soft mud crashing down the mountainside. Before he could warn the Drew family the house in which they lived had been carried down the embankment in the cañon, the great fifteen-inch supports being snapped in two like straws under the immense weight. The entire house and pavilion were carried nearly thirty feet to the bottom of the cañon, the double thickness of dance floor forming a roofing for the shattered remains of the house.

BURIED IN RUINS.

At first Crocker was so dazed by the accident and his narrow escape that he could do nothing, but Drew's cries attracted him, and he rushed to the aid of the unfortunates. He first found the youngest boy, who, as it proved afterward, was not badly injured. He had some difficulty in loosening him from the mass of timbers, and then went to the aid of the father of the family. He found Drew buried in the ruins, but after a heroic effort, was able to drag him to a place of temporary safety. Urged on by the pleadings of the helpless father, Crocker rushed to the aid of Mrs. Drew. He heard her screaming, but in the mass of debris could not locate her. He decided that help must be summoned before the woman could be liberated. He then came upon the two girls, Helen and Dorothy Drew, who had been warned by their mother to run out of doors, after the latter had heard the first few smaller boulders hit the house, signalling the approach of the landslide. They escaped just in time not to be carried down with the house. Taking the two girls to the father, Crocker started down the railway for the Altadena station, after a futile attempt to telephone. The instrument was locked in a box and Crocker, unfortunately, destroyed it as he broke the box open with a mighty stroke with one of the loose timbers. He then started to run the two miles down the slippery and muddy tracks to the Altadena postoffice, arriving there almost dead from exhaustion, and hardly able to tell what had happened. The officials at the Police Station were summoned, and soon the Pacific Electric Railway Company had a crew of Japanese workmen, Dr. F. F. Rowland, the company's physicians, and Police Surgeons Williams and McCoy on two special cars, and record time was made to the scene of the accident.

MRS. DREW RESCUED.

The younger son was carried out of the cañon, and at once sent to the hospital. Later, Mrs. Drew was found, caught in the timbers, so that she lay in a portion of the raging torrent, her head hanging in the stream. It is remarkable that she was not drowned. She was immediately taken out of the cañon on a board, which was used as an improvised stretcher, the men who carried her out having to battle in the raging torrent and in ascending the steep bank over the mud and stones.

Drew was carried out on a lounge, taken from the ruins, his great weight making the task hard for the men who carried him out to the hospital cars, where he was rushed to Pasadena with his wife.

The two girls were temporarily taken charge of by Northern Division Superintendent Turner, who is an old friend of the Drew family. Relatives from Los Angeles and Compton came last night to take them in charge.

But for her desire to save the family, Mrs. Drew would probably have escaped unhurt. Hearing the rocks rolling she warned her two daughters in front of the house and then tried to make her 3-year-old son follow. The little one rushed after his mother as she hurried into the interior of the house to warn the other boy and her husband, and the trio were caught in that portion of the house which overhung the cañon when the crash came.

Fred Drew is one of the oldest employés in the service of the Pacific Electric Railway Company, and has hundreds of friends in Pasadena, who were shocked to hear of his misfortune. He has been stationed at the Rubio Cañon pavilion during the past four years, and has superintended the dispatching of trains as well as superintended many of the improvements. He ranks tenth in seniority in the regular service.

The Drew family had another narrow escape three years ago, when Echo Mountain was burned off by fire, which was swept by a heavy wind down from the mountaintop, almost to the very door of the Drew home in the pavilion.

POSTOFFICE SITE.

From Washington comes the news that it has been virtually decided by the Secretary of the Treasury to purchase as the site for the postoffice in Pasadena the lot offered by a syndicate and located at the corner of Colorado and Wooster. The Green site has been rejected because its owner was unable to comply with conditions regarding the street along one side of it; otherwise it was well thought of. The decision may not be announced for a day or two, but at this time it appears that the syndicate's site is certain of selection.

There has been much dissatisfaction over the delay of the Treasury Department in announcing its choice of sites and many efforts have been put forth recently to end the uncertainty. Each of the sites offered to the government has had its supporters and these supporters have been busy pulling wires in favor of their own particular choice. Many have believed that the West Colorado street site or the North Raymond avenue site had the best chance of being chosen. It is known that the inspector who went over the ground some months ago looked very favorably upon the site on South Marengo avenue just off of Colorado street. But this, while affording easy access to both steam railroads, would have required, according to the inspector, entirely too large a fill at the rear of the building. Recently the corner formerly occupied by the Presbyterian Church, at Colorado street and Worcester avenue, has seemed to be most favored by business men generally. News that this site has finally been chosen will be most welcome therefore.

HORSE SHOW WILL BE HELD.

Pasadena will have its horse show on Wednesday, Thursday and Friday, March 24, 25 and 26. This was decided upon yesterday by the directors of the association. The work of preparation will be at once resumed. Secretary Neff states that this step is taken with the expectation that the people of Pasadena will raise a $5000 guarantee subscription which may or may not be called upon. It is believed that by the time mentioned the weather will have become settled again and that even should the polo game have to be called off the show will be financially a success. But it is to guard against emergencies as well as to insure popular support that the fund is desired. F. V. Rider, treasurer of the Tournament of Roses Association, will canvass for the fund. The matter of removing the five trees in the centerfield at Tournament Park so that the polo game can be played will be laid before the city commissioners again. There is a growing belief that permission to remove the trees will ultimately be granted.

CAR IS BUSY.

The cream-and-gold private car of the Hotels Maryland and Virginia was kept busy yesterday. In the afternoon it carried thirty-five Maryland guests to Los Angeles as a theater party for the Belasco, to witness the "Stranger in New York." Last night the same car took sixty-five guests to see "The Red Mill" at the Mason Operahouse. On the return of this last jolly theater party to the hotel a "stand-up supper" was served in the grill room of the Maryland.

CLOUDBURST IN MOUNTAINS.

Yesterday's rainfall was a record-breaker, almost amounting to a cloudburst and causing more or less damage about the city. In Altadena, according to the rain gauge of L. S. Porter, the storm showed a total of 2.88 inches, making 27.29 inches for the season. The official Pasadena gauge, as read by Edwin Sorver, indicated a fall of 2.36 inches for the storm and 21.40 inches for the season. The greatest fall of rain occurred shortly after noon and for a time the downtown streets were almost impassable. Many washes are reported, and several of the store basements on Colorado street between Raymond and Fair Oaks avenues, were flooded.

OBSERVE LINCOLN'S BIRTHDAY.

In spite of the inclement weather and the almost constant rainfall, the announced programme for Lincoln's birthday was rigidly carried out. The chief event of the day was the public meeting at the First M. E. Church, which was addressed by Rev. Dr. Burdette. In the evening at the Grand Army Hall exercises were held, members of the order contributing their share of personal reminiscences concerning President Lincoln. At the Congregational Church, Rev. R. R. Meredith, who was personally acquainted with Mr. Lincoln, lectured to a large crowd.

Navajo blankets, silverware. Wigwam, 61 North Euclid.

Desirable furnished bungalow, with board. Hotel Vista del Arroyo, Pasadena.

Indian baskets. Largest stock in the world at Grace Nicholson's.

Artists' materials at Wadsworth's.

Phelps for wall paper and paints.

Coronado—the Popular Resort.

THOROUGH.

WORKMANLIKE THIEF GETS ALL THE LOOT.

LONG BEACH, Feb. 12.—William Tase, senior member of the firm of Tase & Lundquest, was held up and robbed of $22 in his grocery store, northeast of Long Beach, at 8 o'clock this evening, by a most thoroughly workmanlike highwayman.

Tase was in the store alone at the time. A young man, wearing a mask and carrying a gun, entered and told him to throw up his hands. He obeyed. The robber then carefully searched the store for weapons, and ordered Tase to open the cash register.

From the register the robber obtained about $20. Then he searched Tase and took $2 from his pocket. Backing out of the store, the man with the gun disappeared in the dark.

The grocery is outside of the Long Beach city limits, but Tase telephoned here for help. The police answered, but were unable to locate the highwayman although they scoured the neighborhood.

Haircutting

We have made a specialty of cutting children's hair in just the styles that mothers like best, and that becomes the youngsters most.

Have your children's hair cut here today. Barber Shop, Third Floor.

"Marathon"

—the newest thing in veiling. It is quite the dressies and most strikingly dashing of any of the new ideas the French have given us this year. A splendid veil for service, made of pure silk in both Russian and fancy meshes; all colors and shades. Then there is that clever new

"Salome"

Veil of beautiful grenadine chiffon, with self or vari-colored borders; comes full 45 inches square; in excellent shades for opera, street or auto wear.

Scores of other styles ready for the first time.

A Great Sale Dinnerware

—in rich Cobalt flow blue. By the dozen dishes, by the set, by the single dish; no matter, the savings are remarkable.

A clearance to make room for entirely new stocks of new sets that are flooding in on us now.

8-inch Plates, $2.60 Value, $1.41 Doz.
7-inch Plates, $2.25 Value, $1.22 Doz.
6-inch Plates, $1.90 Value, $1.03 Doz.
5-inch Plates, $1.50 Value, 84c Doz.
8-inch Nappy, 50c Value, at 29c Each.
7-inch Nappy, 45c Value, 25c Each.
Bowls, 20c Value, at 12c.
Covered Butter Dishes, $1 Value, 60c.
Cream Pitchers, 35c Value at 18c.

Then there are Platters, Covered Dishes, Fruit Saucers, Individual Butter Dishes and other items at proportionate reductions. Don't wait. Be early.

Our Specialty Dinnerware Patterns

The great new stock that's coming in will provide exceptional opportunity for selection.

Free Tickets —to Mme. Yale's beauty culture lecture, to be given at the Auditorium Feb. 16. Ask about them. Sec. D, Main Floor.

Phones Home 10518 Broadway 5180

Bullock's
Broadway at Seventh

Ivy Corsets —are winning new friends every day. The new models for the hipless figure are here. Let our corsetieres fit you.

Educator Shoes----Leave Room

—for the child to wiggle his toes, and allow the feet to grow as nature intended they should. The soft, pliable bones of the young foot are easily forced out of shape by misfitting shoes. Buy your boys and girls Educators and know their feet are growing right. Educators are made in all good leathers. Priced from $1.75 to $3.00.

Opening Up The Spring Season With

A Great Offering Men's New Suits $11.00

It's a "different" move. A bold stroke we have been looking forward to. Right at the time when prices should be at high-water mark, we've turned the laws of precedent upside down. Months ago the thought struck us. A leading suit man who we have not favored before was persistent after a share of this trade.

"Win it," we said. "We want to open the spring season with a great $11 suit offering." "Done," said the man. "I'll send you such spring suits as you never saw before to sell at $11." And away he went with the order.

The suits are here now. He has more than kept his word. Such suits at $11 have not been heard of.

The new shades; splendid materials, perfectly tailored, with fancy cuffs and pockets; smooth, hugging chests; broad shoulders; there'll be a stir. Third Flood.

"Wayne-Knit"

—the best hosiery made for women and children; 2,000 workers, 17 years of experience, an ironclad guarantee back of it.

Men's Socks, 6 Pairs for $1.50
Women's Hose, 3 Pairs $1.00
Children's Hose, 3 Pairs $1.00

Box Ruching 25c Box
Three pieces of bright, fresh, new ruchings in the most wanted shades, put up in a dainty box.

New Ruching 25c to $1
An almost unlimited showing of newest styles, including the Roll, Tourist, rich lace effects, beautiful gilt and color combinations.

Clearance and Sample Sale

—of Trunks, Suitcases and Traveling Bags.

—All short lines from our regular stocks out at prices still shorter. Several sample lines bought at considerable more than one-third off regular. Both lots out today for the first time at these prices—

$3.50 Alligator Bags $1.75
Small size; splendidly made; will stand all kinds of wear.

$7.50 Hand Satchels $3.98
Tan colored; some leather lined. A few in this lot.

$9.00 Leather Bags $5.95
Some alligator bags included; brass mounted.

$20.00 Alligator Bags $11.98
Some soleleather satchels included; linen lined in calfskin.

$1.75 Keratol Suitcase $1.25
24-inch, substantial waterproof canvas; brass bolts and strong handle.

FITTING.

VETERANS FORM VAST AUDIENCE.

HONOR CENTENNIAL OF GREAT WAR PRESIDENT.

Among Them Are Men Who Came in Occasional Contact With Lincoln—Eight-Year-Old Boy Carries Rifle of One of the Guards of the Conspirators.

SOLDIERS' HOME, Feb. 12.—The centennial of Lincoln's birthday was observed in a manner befitting the occasion and the place. None more than the great veteran audience composed of survivors of the mighty struggle for the integrity of the Union could appreciate the courage and genius of the great man who guided the nation during the greatest civil war the world has ever known.

Among veterans present were many who, in the line of duty in the war, came in occasional contact with the great war President. From out of the few pleasant memories of that period they delight to recall the cheerful word or recognizing smile with which he never failed to greet them.

Col. T. J. Cochrane, governor of the Soldiers' Home, who took a prominent part in the Lincoln centennial celebration yesterday.

The muddy condition of the mile-away road to the cemetery, added to the prevailing rain, made it necessary to forego exercises at that place, which were to have included the placing, as a permanent fixture, a national flag on each grave of 2297 departed comrades, Gov. Cochrane, when revoking the order for the march, said, concerning that ceremony, that it was only a question of postponement, and that it would be made a feature of Appomattox Day celebration, or some equally appropriate occasion.

The afternoon exercises in Memorial Hall, opened with an overture by the home band, followed by an invocation by Chaplain G. W. Wilson. Col. T. J. Cochrane, the Governor, after a short synopsis of the origin of the National Home for D.V.S., introduced Col. H. H. Markham, local manager. In a brief address that gentleman paid a tribute to Lincoln.

The orator of the day was ex-Judge Noyes.

TOUCHING INCIDENT.

A touching incident not on the programme was the introduction of little eight-year-old Lewis W. Edwards, who held in his hand a rifle which had been carried by his father, Sergt. J. W. Edwards, in command of that squad of twenty soldiers of the Fourth U.S. Hancock Reserves, who guarded Mrs. Surratt and Messrs. Payne, Harrold and Atsuratt, the conspirators in the plot which resulted in the assassination of Lincoln.

Other interesting features on the programme included a reading by Andrew R. Earl of Lincoln's speech on leaving Springfield, Ill., for Washington, together with notes on it by a former Governor of this branch, the late Col. J. G. Rowland. "The Star Spangled Banner" was sung by Mrs. Susie Brown, assisted by the Philharmonic Quartette; piano and violin selections were given by Misses Ethel Beal and Annie Vennum; "We're Coming, Father Abraham," and other songs by the Philharmonic Quartette, closing with "America" by the audience, standing.

Dr. Thomas Van Valzah Parker, captain and assistant surgeon Pacific Branch, N.H.D.V.S., has been appointed attending physician of the Southern California Winter Sanatorium for Patients of Moderate Means at Palm Springs.

Coronado Country Club Tennis Tournament, Feb. 17 to 22.

IN EARNEST.

BRAVE GALE TO HONOR LINCOLN.

ONE THOUSAND LITTLE FOLKS ATTEND SERVICES.

Big Long Beach Auditorium Packed by Crowds Who Listen to Eulogies of Martyr President—Land Company Plans Large New Hotel Just West of Pavilion.

LONG BEACH, Feb. 12.—Three thousand people braved this morning's storm to attend the Lincoln Day exercises at the Auditorium. About one-third of the audience were children of the public schools. The programme was in charge of the G.A.R. and the children. Rev. W. G. Cowan presided. Flag salutes by the children, recitations and music by the High School orchestra were followed by an address by Dr. Charles E. Locke, pastor of the First Methodist Church of Los Angeles.

Dr. Locke paid a magnificent tribute to Abraham Lincoln, "that man upon whom God set His seal to give the world assurance of a man, martyr, crowned immortal by humanity." The exercises were the most fitting and inspiring of any ever held here in honor of Lincoln's birthday.

Stockholders of the Harbor City Land Company have asked a local architect to draw plans for a tourist hotel of 200 rooms, to be built on the bluff just west of the depot pavilion. The site is 81x184 feet, and a first-class location, facing both the Salt Lake and Pacific Electric tracks.

Forty men and women braved the storm today and gathered at the sun parlor for the annual Wisconsin picnic. Most of the Badgers declined to risk the weather, however, and at noon Secretary True announced a postponement until next July, when the summer picnic of the society will be held in Los Angeles.

The mass meeting of citizens called by Mayor Windham to enable the administration to give an account of its year's stewardship has been postponed until the 23rd inst.

The famous Masonic silver trowel, which left New York three years ago, arrived in Long Beach tonight, in charge of E. B. Spencer of Los Angeles, and was used in special ceremonies conferring the third degree. Tomorrow the trowel leaves for El Centro, and on Sunday will be dipped in the Salton Sea.

Brewster C. Kenyon, a former Speaker of the State Assembly, has been secured by the anti-vaccination league to go to Cacramento with Attorney E. C. Denio to work for the substitute of the present compulsory law. Few of the children expelled Monday have come back and reports from the various schools show that the parents of over 200 children are opposed to vaccination.

Joseph L. Repfogle died this morning at his home on Elm avenue. He was a native of Pennsylvania, 67 years of age. He leaves a widow.

It was reported today by Secretary Miller of the Citizens' Bank Depositors' Association that depositors representing $140,000 of deposits have signed the agreement enabling the bank to reopen for business and it is now thought that this will be done within the month.

Coronado Country Club Tennis Tournament, Feb. 17 to 22.

AZUSA.

AZUSA, Feb. 12.—The public schools honored Lincoln's memory today in a fitting manner. Special exercises, participated in by the pupils of each room, were held in the grammar school. The pupils of this school raised $10 with which they bought a flag and a picture of Lincoln. In the High School there were recitations by the elder pupils the singing of patriotic songs, and addresses by Rev. C. F. Richardson and C. H. Converse.

Sun shining now at Coronado.

TOSSED UP BY SEA.

Body Believed to Be That of Railroad Man Flung Ashore at Venice.

VENICE, Feb. 12.—In the wreckage of the storm the body of a man was washed upon the beach this morning. He had been in the water for two or three weeks, to judge from appearances. The body is unidentified as yet, although Southern Pacific switchman's key No. 200, found in his pocket, indicates that he was a railroad man. It is hoped that this man's identity may be established by this clew. The officials of the railway company have been notified.

The man was perhaps 39 or 40 years old, almost six feet in height, and would have weighed probably 180 pounds. The body shows no wounds or signs of violence. The hair was of the sandy color, slightly tinged with gray. The clothing was that of the ordinary railroad laborer. In one pocket was a bone-handled knife of two blades, and in another a purse containing $7.60. The body was coatless.

Nice, clear and warm at Coronado.

CLAREMONT.

CLAREMONT, Feb. 12.—Exercises were held in the Claremont school this morning, commemorative of Abraham Lincoln. Recitations and songs by the scholars were given. The singing of various war-time songs by the upper grades was particularly fine. Credit for the unusual merit of the music was given to Miss Whitteisey, who also had charge of the exhibition of the art work of the scholars, to which the visitors were invited. Prof. D. H. Colcord made the only address to the students, speaking of the character of Lincoln, and giving personal reminiscences of the war times.

Engage rooms now at Coronado.

TROPICO.

TROPICO, Feb. 12.—Appropriate memorial exercises were held in the Tropico grammar school today in commemoration of the centennial anniversary of Abraham Lincoln. Mrs. Martha McClure, the principal, assisted by her corps of teachers, is preparing an elaborate programme for Washington's birthday.

Mr. and Mrs. W. R. Light and their sons, Wayne and Leo, have returned from Orange, where they attended the funeral services of Mrs. Light's niece, Miss Wilda Smith, held from the family residence, Thursday afternoon.

"Hotel del Coronado" leads all.

HIGHEST IN HONORS

Baker's Cocoa AND CHOCOLATE

Registered U.S. Pat. Off.

50 HIGHEST AWARDS IN EUROPE AND AMERICA

A Cocoa of inferior quality or artificially flavored soon ceases to be palatable; but the genuine BAKER'S COCOA never loses its relish by constant use. It is a perfect food, preserves health, prolongs life.

WALTER BAKER & CO., LTD.
Established 1780 DORCHESTER, MASS.

DOBINSON School of Expression and Dramatic Art

Tenth year. Speaking Voice; Dramatic Expression, Shakespeare; Articulation and Pronunciation. Evening classes and private lessons. Special Department of Stage Training with practical methods in preparation. DOBINSON AUDITORIUM, 1044 S. Hope St., Los Angeles. GEORGE A. DOBINSON, Principal. Send for Catalog. Tel. F1256.

Marlborough School for Girls 925 West 23rd Street

SECOND SEMESTER BEGINS FEB. 5. Certificate admits to college. Pupils under fourteen not received. Reference from school last attended absolutely necessary if applicant is unknown to the principals.
MRS. GEORGE A. CASWELL, Principal.
MISS GRACE WILTSHIRE, Associate Principal.

Marlborough Preparatory School

624 West Adams street. Home and Day School for girls under FOURTEEN YEARS OF AGE. Pupils received at any time. Second semester begins February 5. MISS IDA B. LINDLEY, Principal.

MISS WING'S SCHOOL FOR GIRLS
1226 ALVARADO STREET

Day and boarding. All grades and departments. We are accredited at the Los Angeles High School. Girls prepared for college or university. Best university trained teachers. Highly accomplished Oberlin director of music. Small classes, individual attention. Excellent home school. Miss Ethelwyn Wing, M.A., Principal. Home Phone 53144.

CUMNOCK School of Expression and Academy

SECOND SEMESTER BEGINS FEB. 8; Fifteenth year. Boarding and Day School for Girls. Expression, Academic, Normal, Physical Education and Special courses. Catalogue mailed upon request.
1500 S. FIGUEROA STREET.

MISS ALLEN'S SCHOOL

13th Year.
For Nervous and Backward Children.
1816 GEORGIA STREET.

English Classical School for Girls

Pasadena, Cal. Day and Boarding School, 19th year. Certificate admits to colleges. Art, music, gymnasium. ANNA B. ORTON, Prin., 191 So. Euclid Ave. Tel. Home 626.

YALE SCHOOL

T. G. Adams, B.A., Head Master (Yale.) Boarding and Day School for Boys. Fine Gymnasium. Illus. Cat. Main 6234. 308-309 NORTH UNION AVENUE.

FISK TEACHERS' AGENCY

4000 positions filled on Pacific Coast. Recommends teachers to schools and families. Management free. Both phones. R. W. and M. L. Coddington, Mgrs. DOUGLAS BLDG., 251 S. SPRING STREET.

CALIFORNIA SCHOOL

For boys—boarding and day—primary, intermediate and college preparatory courses. Military drill, physical culture, sloyd. 1948 Lovelace Ave. N. WILLIAM BRICE, M.A., Prin. Home 22672.

GIRLS' COLLEGIATE SCHOOL

CASA DE ROSAS
ADAMS AND HOOVER STS.
ALICE K. PARSONS, JEANNE W. DENNEN, Principals.
Steamer George W. Fenwick, Capt. Miller.

ADAMS HEIGHTS SCHOOL

1539 WEST ADAMS STREET. Boarding and day school for girls under 15 years. Boys admitted to kindergarten.
School opens September 23. WEST 5086.
Miss Thomas and Miss Musgrove, Principals.

Westlake Business College

Now Hamburger Bldg. Entrance 239 W. 8th.

URBAN ACADEMY

For Young Pupils.
Military Boarding and Day School.
9th and Beacon Sts. Phone—52647.

The Brownsberger

Southern California's leading business school. Ideal school home. Broad courses. Strong faculty. Send for catalog. Both phones, 857 W. 7th st.

SHORTHAND SCHOOL

Day and Evening. Individual instruction. The Company of Public Stenographers, Inc., 327-329 H. W. Hellman Building.

Boynton Teachers' Agency

Established 1892, supplies teachers of every grade to schools and families. Boynton Normal prepares teachers for certification. Begin Jan. 11. 535 Stimson Block. Both phones.

MISS DE LAGUNA AND MISS VANCE'S
SCHOOL FOR GIRLS
THE WESTLAKE SCHOOL.
Accredited to leading colleges. 612 South Alvarado street. Main 1005. Home 1625.

Heald's Business College
(The Southern California)
214 So. Grand Ave. J. W. LACKEY, Manager.

L. A. Conservatory of Music and Arts Emily J. Valentine, Pres. 327 1-2 So. Spring St. Established 1885 Phones 12256, Main 4403

HARVARD SCHOOL (Military)

Western Ave. 10-acre athletic field. Write for illustrated catalogue. Phone 72147. Grenville C. Emery, Litt. D., Head Master.

ECLECTIC SHORTHAND

100 WORDS A MINUTE IN SIX WEEKS. AND BUSINESS COLLEGE VISUAL TRAINING.
Moderate rates. 453½ S. Broadway.

Los Angeles Business College
Established 1888.

Will exchange 48 acres land near Anaheim for residence property in city
DuBois & Davidson Company 219-214

Big Rug Bargains
Birthday Sale is now on. Rugs cheaper here.
COLYEAR'S
509-511 S. Main St.

It will pay you to
KNOW US
Sens & Hall
"Tailors for Particular People"
219 W. 2nd St.

COA
CLARK BRO

MATHIE'S MALT
THE FOOD DRINK
ONE DOZEN BOTTLES DELIVERED
THE MATHIE BREWING CO.
LOS ANGELES

Hung Chun Hong and Wing Company

Chinese Herb and Tea Company, 939 So. Olive St., Los Angeles. Consumption, Asthma, Catarrh, Rheumatism, Appendicitis, Liver and all Female Troubles. Investigate. Consultation free. Open all night.

New Spring Hats at the Fashion
The Knickerbocker
549 South Broadway

$3.00 A Month
All Diseases
MEDICINES
Chronic and Nervous Diseases a Specialty. Consultation Free.
DRS. SHORES & SHORES
445½ South Spring St., Los Angeles

Legal Notice.

Notice is hereby given that, in pursuance of a resolution of the Board of Directors of The Times-Mirror Company, adopted at a meeting of said Board, duly held at the office of said Company, on the 16th day of January, 1908, a special meeting of the stockholders of said The Times-Mirror Company will be held at the office of said Company in the First National Bank Building, in the City of Evanston, County of Uinta, State of Wyoming, the same being the principal place of business of said Company, on the 27th day of February, 1908, at the hour of 11 o'clock a.m., for the purpose of considering and acting upon a proposition to create a new class of stock of said corporation, and to issue bonds to the amount in the aggregate of $1,000,000 in gold coin of the United States, and to secure the payment of the same so proposed to be created and issued by trust deed upon all the property and franchises of said company, real, personal and mixed, now owned or hereafter acquired by it, wheresoever situated, and to do all things necessary to carry the same into effect as may be required by law.

Dated December 14, 1907.
By order of the Board of Directors.
Secretary of The Times-Mirror Company.

Newsy Happenin

NEWS REPORT

GATHERED IN.

RAND JURY PICKS CHERRY.

n Diego County Officer Is Under Arrest.

cused of Having Padded His Pay Rolls.

e Indictments Await Seven Other Officials.

N DIEGO, Feb. 12.—The grand ry has returned indictments against e local public officials. While no only County Auditor Howard M. y has been arrested and put unnd, it is known that seven other ments have been returned men holding prominent city ions, as well as some formerly in county office.

e grand jury has been in session al months, and has accumulated immense volume of evidence st alleged violators of the law. charge against Auditor Cherry is while a County Supervisor he d the pay rolls of the road dise he represented. The specific e is that he made out a warrant, h was allowed by the board, for the warrant being drawn in fa- of one L. Brown. Members of grand jury say they have been le to learn the identity of the L. Brown, and that in their be- the name was fictitious.

is is the only indictment on which rrant has been issued against Cherry, but it is stated that e are other counts, the amount of y in the alleged bogus transacs footing up to several thousands ollars.

AUDITOR ARRESTED.

ditor Cherry was arrested yester- afternoon, while in his office in Courthouse. Sheriff Jennings made arrest. After the county official taken before Judge Guy, in the erior Court, friends appeared and ptly furnished bond in the sum 000. Mr. Cherry declines to dis- the charges.

ur years ago H. M. Cherry was ted a Supervisor. At the same E. E. Shaffer was elected County itor. The latter died while in of- and Mr. Cherry was appointed ceed him. During the two years Mr. Cherry was Supervisor, resi- s of his road district claim that little work was done on the high- s, although bills for work alleged have been done were sent in regu- , and paid by the board. For the se of ascertaining where and their money was disposed of, it is several of the leading taxpayers n an investigation, the result of h they placed before the grand

TORIC CHARACTER DEAD.

the death of Carlos Olivera at ome, Ninth and B streets, Coro- yesterday, Southern California one of the last of the direct ndants of the old Spanish noble- whose names shine on the pages alifornia's early history.

name Olivera is especially prom- among those famous old Spanish for he was the son of the last rtner of the pueblo of Los An- under the Spanish régime. Gov. era was the chief adviser of the can government at the time Cali- a was ceded to the United States, was in charge of the negotiations Gen. Fremont, by means of which State passed from Mexican to erican rule.

fore becoming Governor of Los es pueblo the elder Olivera also ed as the first Lieutenant-Gover- of Mexico, and in that capacity times assumed the duties as head the State.

e holdings of property from the nal estates were inherited by Olivera, much of which he still at the time of his death. In his interests were so extensive widely scattered that their loca- and value will not be definitely even to the heirs until the es- is settled in the Probate Court. knows, however, that besides the place and other property in a meeting Señor Olivera owned large ge in San Diego county, includ- part of the X-Mission ranch. He property in Roseville, and in Angeles, and was also one of the to the Tia Juana grant, just over Mexican line.

ONOR LINCOLN'S MEMORY.

erans of the Civil War today ob- ed the anniversary of the birthday President Lincoln with appropriate ises in the Baptist Church. Post under M. L. Luce presided. The ipal address was delivered by W. B. Hinson. Patriotic songs a part of the programme. At La a bronze tablet was dedicated e memory of the beloved Presi- Mayor Forward and other city s took part in the ceremonies. h followed a parade of the G.A.R., ans, the school children and other . The San Diego public schools exercises this morning and de- a half-holiday in the afternoon. ss was generally suspended in afternoon because of the holiday. throughout the day kept many s at home.

DIES IN LONDON.

e unsigned cable message supposed have come from Dr. Woodward, of don, England, was received here

UNPRECEDENTED SALE.

The sales of the Midwinter Number of The Times has been very much greater this year than ever before. If you wish to tell your eastern friends more about Los Angeles, Southern California, and the Pacific Southwest—the people, products, soil, climate, enterprises and opportunities for the future—the Midwinter Number of The Times will do it more effectively and thoroughly than would be possible in any other way.

Price, postage prepaid, 12 cents. Send in your orders early, before the edition is exhausted.

THE TIMES-MIRROR CO.

Newsy Happenings South of the Tehachepi.

NEWS REPORTS FROM CORRESPONDENTS OF THE TIMES.

GATHERED IN.

GRAND JURY PICKS CHERRY.

San Diego County Officer Is Under Arrest.

Accused of Having Padded His Pay Rolls.

Six Indictments Await Seven Other Officials.

SAN DIEGO, Feb. 12.—The grand jury returned indictments against several public officials. While so [illegible] County Auditor Howard M. [illegible] been arrested and put under $[illegible]. It is known that seven other [illegible] have been returned [illegible] men holding prominent city [illegible], as well as some formerly in [illegible] county office.

The grand jury has been in session [illegible] months, and has accumulated a [illegible] volume of evidence against alleged violators of the law. [illegible] charge against Auditor Cherry is [illegible] while a County Supervisor he [illegible] padded the pay rolls of the road districts he represented. The specific [illegible] is that he made out a warrant, [illegible] was allowed by the board, for [illegible] the warrant being drawn in favor of one L. Brown. Members of the grand jury say they have been able to learn the identity of the L. Brown, and that in their belief [illegible] name was fictitious.

This is the only indictment on which a warrant has been issued against Cherry, but it is stated that [illegible] other counts, the amount of [illegible] in the alleged bogus transactions [illegible] footing up to several thousands of dollars.

AUDITOR ARRESTED.

Auditor Cherry was arrested yesterday afternoon, while in his office in the Courthouse. Sheriff Jennings made the arrest. After the county official had taken before Judge Guy, in the Superior Court, friends appeared and had the furnished bond in the sum of $5,000. Mr. Cherry declines to discuss the charges.

Four years ago H. M. Cherry was elected a Supervisor. At the same time E. F. Shafer was elected County Auditor. The latter died while in office, and Mr. Cherry was appointed to fill out the unexpired term. During the two years Cherry was Supervisor, reports of his road district claim that [illegible] work was done on the highways, although bills for work alleged to have been done were sent in regularly, and paid by the board. For the purpose of ascertaining where and how the money was disposed of, it is said several of the leading taxpayers have made an investigation, the result of which was placed before the grand jury.

CHARACTER DEAD.

The death of Carlos Olivera at the corner of Ninth and B streets, Coronado, yesterday, Southern California loses one of the last of the direct descendants of the old Spanish noblemen whose names shine on the pages of California's early history. Carlos Olivera is especially prominent among these families of old Spanish blood, for he was the son of the last Alcalde of the pueblo of Los Angeles under the Spanish régime. Gov. Pio Pico was the chief advisor of the Mexican government at the time California was ceded to the United States, and was in charge of the negotiations which led to the Fremont, by means of which California passed from Mexican to American rule.

Upon becoming Governor of Los Angeles, Pio Pico made the elder Olivera also Governor of the San Diego district, and in that capacity Olivera assumed the duties as head of the state.

The holdings of property from the Olivera estates were inherited by Carlos Olivera, much of which he still owned at the time of his death. In addition to interests were so extensive and scattered that their location and value will not be definitely known to the heirs until the estate is settled in the Probate Court. It is known, however, that besides the Coronado home and other property in Los Angeles, Senor Olivera owned large tracts of land in San Diego county, including part of the X-Mission ranch. He owned property in Roseville, and in Ventura, and was also one of the heirs to the Tia Juana grant, just over the line.

ABRAHAM LINCOLN'S MEMORY.

Members of the Civil War today observed the anniversary of the birthday of Abraham Lincoln with appropriate services in the Baptist Church. Post [illegible] presided. The address was delivered by [illegible] B. Hinson. Patriotic songs [illegible] part of the programme. At La [illegible] a bronze tablet was dedicated to the memory of the beloved President. Mayor Forward and other city officials took part in the ceremonies, which included a parade of the G.A.R. and the school children and other [illegible]. The San Diego public schools [illegible] this morning and de[illegible] a half-holiday in the afternoon. [illegible] was generally suspended in [illegible] because of the holiday. [illegible] throughout the day kept many [illegible] at home.

DIED IN LONDON.

A [illegible] cable message announced the [illegible] here Dr. Woodward, of [illegible], England, was received here [illegible]

UNPRECEDENTED SALE.

The office of the Midwinter [illegible] of The Times has been [illegible] much greater this year [illegible] ever before. If you wish [illegible] your eastern friends [illegible] Los Angeles, Southern California, and the Pacific [illegible] this people, products, climate, enterprises [illegible] opportunities for the future, [illegible] Midwinter Number of The Times will do it more effectively [illegible] thoroughly than [illegible] possible in any other [illegible]

Price, postage prepaid, 12 [illegible] Send in your orders [illegible] before the edition is exhausted.

TIMES-MIRROR CO.

HONOR MARTYR'S MEMORY.

Carleton Post, G.A.R., Arranges Suitable Programme at Corona—Large Freight Shipments.

CORONA, Feb. 12.—Carleton Post, G.A.R., and citizens listened to a Lincoln centennial programme in the High School auditorium this afternoon. After the invocation by Rev. George B. Cliff, an address on the life and character of Lincoln was delivered by Rev. Chester Ferris, and the Gettysburg address was given by Glen Brubacher.

Assemblyman Collier of Corona has communicated with the Trustees relative to their views regarding Senate Bill No. 83, which covers cities of the sixth class as to organization, incorporation and government and also to compensation of members of boards of trustees and officers. The bill had passed the Senate, but was liable to meet opposition in the Assembly, he said. The board favors the passage of the bill.

Superintendent J. Malle of Congregational Home Mission Work is to give an address on Lincoln Sunday evening, in the Congregational Church.

Dr. M. B. Huff is to erect a two-story brick business block on Sixth street, with three storerooms on the main floor.

The Corona City Water Company directors have organized, with Frank Thompson as president; First National Bank, treasurer; Charles Scoville, secretary.

Charles Wells and Beatrice Adcock were married last evening at the home of Charles Findley by Rev. E. J. Harlow. The bride and groom are both minors, the former securing permission of her guardian and the latter of his parents.

The fruit shipments for the season, which have been confined to the last three months, have amounted to 222 carloads, mostly oranges.

During January 219 cars of freight were shipped from here, of which 161 were fruit, 57 sewer pipe, 14 pressed brick, 11 paving blocks and 6 hay. The total is about thirty cars more than for the corresponding month last year.

Mrs. W. A. Doron entertained the high school and faculty this evening with a valentine party.

Go to Coronado and be warm.

SILENT FIVE MINUTES.

Wheels of Riverside Industry Cease to Revolve for Period in Honor of Lincoln's Memory.

RIVERSIDE, Feb. 12.—The citizens joined in a general observance of the centenary of the birth of Abraham Lincoln today. Places of business were closed and the city schools held only half-day sessions. In the morning the pupils of the grammar schools gave appropriate programmes, consisting of orations, recitations and songs. The high school observed the day by a special programme given by the senior class, including the presentation of a Lincoln memorial tablet to the school.

The Loring Operahouse was packed in the afternoon, on the occasion of a Lincoln day programme given under the auspices of the Grand Army and other patriotic orders of the city. The address of the day was a masterly one by Rev. William Horace Day of Los Angeles.

At noon a silent tribute was paid to the memory of Lincoln, and wherever possible all wheels of industry were stilled for five minutes.

The issue as to whether Riverside should continue its present policy of spending its forces in working out "city beautiful" ideas, or should devote more energy in a vigorous advertising campaign, was squarely met at a meeting of the Chamber of Commerce last evening. Many leading citizens engaged in the debate, which resulted in victory for the advocates of advertising. These resolutions were adopted:

"That it is expedient for Riverside to enter upon some plan for more effectually keeping the city and county before the attention of the people who come to California in search of homes and investments;" and, "that the president of the Chamber of Commerce is authorized and requested to appoint such committees as may be necessary to investigate ways and means to put into operation whatever plan may be found wisest, and to raise funds by popular subscription, or otherwise, to meet the expenses thereof."

Go to Coronado and be happy.

HOLDS IT IS UNFAIR.

Fullerton Decries Santa Ana's Action in Connection With Carnival of Products.

FULLERTON, Feb. 12.—Having been informed that the organized bodies of Santa Ana have elected a committee to take charge of the Orange County Carnival of Products this year, and that the entire committee is made up of residents of Santa Ana, the Fullerton Chamber of Commerce has decided to take no part in the carnival. It holds that it is unfair for the county to stand the bulk of the expense when the city of Santa Ana has entire control of the carnival, the different sections of the county outside of Santa Ana having no representation on the Executive Committee. The local chamber also expresses its disapproval of the county, through its Board of Supervisors, contributing to an Orange county carnival when it is entirely controlled by one community.

The one hundredth anniversary of the birth of Lincoln was celebrated by holding patriotic services at the High School auditorium this afternoon. The attendance was large, notwithstanding that it was raining up to 2 p.m., and the roads were muddy. There was music by the Fullerton military band. Miss Tripp unveiled a beautiful picture of Lincoln, which was presented to the High School students by the faculty. An address on Lincoln was delivered by Prof. Brunton, and there were a number of selections by the High School chorus, and a patriotic red, white and blue drill by nine grammar school students.

Coronado agency, 234 Spring st.

HALTED.

ORANGE PICKING BLOCKED BY WET.

OUTPUT FOR WEEK ONLY HALF LAST YEAR'S.

Very Little Fruit Taken from Heavy Land, but Where Soil Is Sandy Gathering Is Going Forward With Large Gangs at Work—New Rector Coming to Redlands.

REDLANDS, Feb. 12.—Although this is the height of the orange shipping season, the rains have continued to interfere with the picking, and the output from Redlands for the past week was about half that of the corresponding week last year. Very little fruit has been taken from the heavy land, but where the soil is sandy the picking has been carried on with large gangs, and the fruit rushed to the market as soon as it is dry enough. The fruit is still in excellent condition, only a very little puffing showing at this time, and this all on high ground.

Prices are well sustained, for this time of year, when on acount of usual heavy shipments the prices usually fall. The fruit is of particularly fine quality, and the fact that the market could not be glutted with the continued rains explains the present high prices, thus insuring large returns to growers. All packing and shipping is done on orders during the rain. To date 1096 cars have gone forward this season.

RECTOR COMING.

Rev. Charles F. Blaisdell, the newly-elected rector of Trinity Episcopal Church, left St. Louis today for Redlands. He was accompanied by his wife, two children and maid, and it is expected that they will arrive here next Monday.

Following his arrival Rev. Mr. Blaisdell will go to Long Beach, where a three days' retreat is to be held by the clergy of this diocese. Leaders of the church, including Rt. Rev. Bishop Joseph H. Johnson, will be present at the retreat, and Rev. Mr. Blaisdell will meet all of his coworkers in Southern California.

REDLANDS NOTES.

The Southern M. E. church women elected the following officers for their Home Missionary Society yesterday afternoon: President, Mrs. W. B. Powell; first vice-president, Mrs. N. L. Levering; second vice-president, Mrs. Tolle; third vice-president, Mrs. Woodworth; secretary, Mrs. S. G. Gaylord; treasurer, Mrs. G. A. Huckabee; local treasurer, Mrs. P. H. Covington; corresponding secretary, Miss Davis; press superintendent, Mrs. H. E. Sherman.

The members of the Woodmen of the World this evening will entertain the members of the Women of Woodcraft, the Red Men and the Order of Pocohontas, with a celebration in honor of the birthday of Abraham Lincoln. There will be addresses, music and a social time with refreshments. The affair will be held in Woodmen Hall.

The fruit-packing company of A. C. Denman & Son have purchased from C. A. Puffer his packing-house near Bryn Mawr. They will enlarge it and improve it, and will take possession at once, although Mr. Puffer will finish this season's pack in the house.

The San Bernardino County Medical Society met Tuesday evening. The principal paper of the evening was given by Dr. G. G. Moseley of this city. His subject was "Mercury in the Treatment of Tuberculosis." The discussion was led by Dr. Hamilton Forline also of this city. The meeting was largely attended.

The dispute between the employes of the Home Gas and Electric Company and the Edison Electric Company was settled in Justice Gifford's court yesterday afternoon, when Gilbert Noel appeared and was fined $15 for battery in the case of F. G. Lasher, to whom he administered a severe beating on Monday while working on East State street.

Reasonable rates at Coronado.

FANCY SHOOTING.

As It Was Done in Self-defense Santa Ana Man Is Released from Custody at Anaheim.

SANTA ANA, Feb. 12.—The charge of assault with a deadly weapon with intent to kill against Rosario Sains has been dismissed, two witnesses declaring that Sains shot in self-defense. They said that Sainz and John Sotello had a row, Sotello drew a knife and started at Sainz, Sainz claims to have done some expert pistol shooting. Desiring only to scare Sotello, he put a bullet through his coat, just grazing the skin. Sotello decided it was time to quit fighting. The case was dismissed by Justice of the Peace Howard at Anaheim yesterday.

DAVIS DELIVERS ADDRESS.

The Lincoln centennial anniversary was observed here today in the schools and by the public. This afternoon a large assemblage at the Grand Opera-house took part in the exercises. Webster Davis of Los Angeles delivered the address, "Life and Character of Lincoln." Bertrand West read Lincoln's Gettysburg address. A solo by Mrs. Ella I. Fyfe, and "America," "Star Spangled Banner and "Nearer My God, to Thee," sung by the audience, standing, were the musical features. Rev. C. H. Seccombe gave the opening prayer and Rev. F. S. Haughawout the benediction. A luncheon was served at noon in honor of Webster Davis.

COMMENCEMENT EXERCISES.

Commencement exercises of the mid-winter graduating class of the High School were held in the Grand Opera-house tonight, the address being delivered by Frank G. Tyrrell of Los Angeles, on "Lincoln." The graduates were Miss Glendora Doty, valedictorian; Miss Harriette Wollaston, salutatorian; Misses Alga Conwell, Marguerite West, Helen A. Austin, Ethel M. Harris and Lucille Sharp; Cecil Dubois, Walter J. Eaton, Leon E. Griset and Robert B. Perry.

MRS. IRVINE DIES.

Mrs. Anita Irvine, wife of James Irvine, owner of the great Irvine ranch in this county, died suddenly in San Francisco Wednesday night at 9:30 o'clock. She left the Santa Ana ranch home for her San Francisco home a week ago, and she and her husband were to sail on February 16 for a trip to Japan. Their three children went north to attend the funeral.

SORROW UNBALANCES HIM.

With his mind unbalanced as the result of the excitement and sorrow attendant upon the loss of two cousins and an aunt in the wreck of the Columbia on the north coast two years ago, Homer Lockwood, a boy of 15 years, was arrested yesterday on a charge of insanity, preferred by Otto Lewis.

Large crowds at Coronado.

COLTON.

COLTON, Feb. 12.—The centenary of Lincoln's birthday was celebrated today by the closing of stores and with exercises in all the public schools. A programme of songs and recitations was rendered by each room at the High School. Dr. Francis Davies gave an address on the "Life of Lincoln."

The California Hosiery Mills, with E. B. Willetts as president and treasurer, and Silas L. Adam as vice-president, has been incorporated with a capital stock of $25,000. A suitable building, equipped with electrical power and automatic machinery, will be erected at once.

The Colton Citizens' Band has elected these officers: Dr. H. M. Hays, manager; E. Muschewske, assistant manager; J. Raymond Fletcher, secretary; Frank R. Warnick, treasurer; E. Muschewske, leader; Earl Crilly, assistant leader; Thomas White, drum major; Otis Johnston, property man.

Col. W. F. Heathman of Santa Ana passed through this city yesterday in his private car over the Southern Pacific.

Mr. and Mrs. M. A. Bagley have as a guest their daughter, Mrs. Clifford Jewell of Redlands.

W. R. Colwell of Santa Monica is a guest at the S. E. Gilbert home.

Mrs. J. E. Bellliff is seriously ill at her home on F street.

Golf every day at Coronado.

ELSINORE.

ELSINORE, Feb. 12.—George Yung, owner of the Mission Winery, was arrested by County Game Warden Vosberg for having live quail in his possession. Mr. Yung is said to have written the State authorities for a permit to keep some live quail. The answer was the coming of the game warden to investigate.

The engine of the municipal pumping plant has been returned from Los Angeles, where it has been for several days undergoing repairs, and pumping has been resumed.

Warm sunny days at Coronado.

Free Government Land Around Imperial Junction

Over 50,000 acres now open to entry. Get 320 acres under Desert Act; requires no residence on land. Or get 160 acres free under Homestead Act. Join the rush. Three trains daily. Fine hotel and store now open. U. S. government engineers are now encamped at Imperial Junction surveying for the contemplated government irrigation project of the U. S. Reclamation Service. The grandest opportunity to get free government land in Southern California. Rich soil. Water will transform this 50,000 acres. Happy homes and independence. Join the crowd. Go today. Railroad fare $6.65. Full particulars free can be obtained of Ernest R. Smith, Secretary, 194 South Broadway, Los Angeles, Cal.

Headache, Backache, Sideache, A Worn-out Feeling.

These are especially women's afflictions.

They are caused by irregular working of some of the functions of the body.

It is of the utmost importance to every woman to know that there is no medicine so valuable for her, so helpful, so strengthening, as

Lane's Family Medicine

(called also **Lane's Tea**)

This tonic-laxative is a great blood medicine and is the favorite regulating medicine of old and young.

All druggists sell it in 50c. and 25c. packages.

Upon Every Bottle

And Wrapper of the Genuine Dr. Bell's Pine-Tar-Honey

is printed the above design and the number 506. The design is our trade-mark, and 506 is our guaranty number. The medicine contained in each bottle will cure Coughs, Colds and all Bronchial troubles more quickly and effectually than any other remedy.

DR. BELL'S Pine-Tar-Honey

Is sold by all druggists—25c., 50c. and $1.00 per bottle. Manufactured only by

THE E. E. SUTHERLAND MEDICINE CO. Incorporated. Paducah, Kentucky.

FOOD FOR A YEAR

Meats ... 300 lbs. Butter ... 100 lbs.
Milk ... 240 qts. Eggs ... 27 doz.
Vegetables ... 1 ton.

This represents a fair ration for a man for one year.

But some people eat and eat and yet grow thinner. This means a defective digestion and unsuitable food. A bottle of

Scott's Emulsion

equals in nourishing properties ten pounds of meat. Your physician can tell you how it does it.

ALL DRUGGISTS

Send this ad., four cents for postage, mentioning this paper, and we will send you a Complete Library Atlas of the World.

SCOTT & BOWNE, 409 Pearl Street, New York

Chino Ranch

32 MILES FROM LOS ANGELES
Rich land—$100 to $225 an acre.
If you are going to buy, you cannot afford to overlook the Chino Ranch proposition.
CHINO LAND AND WATER CO.
Ground Floor Pacific Electric Bldg.
602 S. Main St., Los Angeles.

MADE IN SOUTHERN CALIFORNIA

PATRONIZE HOME MANUFACTURES

Home Made—Best Made Give Them Your Trade

JEWELERS

H. B. CROUCH
542 South Broadway. Cor. Mercantile Place. Manufacturers of EXCLUSIVE ORIGINAL JEWELRY.

SOAP

COCOA NAPHTHA SOAP

CIGARS.

ST. ELMO CIGAR FACTORY—Daily capacity 25,000. 117 expert workmen and helpers employed. Monthly operating expenses $10,500.
Get Wise—Smoke St. Elmo Clear Havana Cigars.

AUTOMOBILES

TOURIST AUTOMOBILES
A Good Make Because They Make Good.
AUTO VEHICLE CO.
CORNER MAIN AND TENTH STS.

ENGINES AND PUMPS

Luitwieler Pumping Engine Co.
Deep Well and Mine Pumps.
Electric, Gasoline and Steam Pumping Engines
Both phones. 707 NORTH MAIN ST.

Western Gas Engine Co.
303-327 N. Main St. Phone Ex. 137.
GAS ENGINES

FULTON ENGINE WORKS
MAIN AND ALHAMBRA STS.
Manufacturers of Pumping, Mining and Oil Well Machinery.

PORTABLE HOUSES.

BARKER PORTABLE HOUSES
Pacific Portable Construction Co., 55th and Alameda. Send for booklet. Exhibit, Southern California Exposition.

FURNACES AND STOVES

CASS-SMURR-DAMEREL CO.
412-424 S. BROADWAY. Ex. 320, Main 320.
HOT AIR FURNACES COMPLETE.
KITCHENS INSTALLED.

CAN MANUFACTURERS

LOS ANGELES CAN CO.
300-20 N. AVE. 24. East 320, C1473.
Packers and Miscellaneous Cans

JEWELRY.

BRIGDEN & PEDERSEN
307 South Spring
M'f'grs of Artistic Jewelry.

FURNITURE.

COMFORT SPRING BED CO.
MFRS. OF STEEL BED SPRINGS AND UPHOLSTERED FURNITURE. UPHOLSTERING, REPAIRING AND REFINISHING. 87TH PLACE AND MONETA AVE. PHONE SO. 94.

COAL

ALBERHILL 8.50 PER TON COAL
MAKES NO SOOT
MAIN 797 — F 1600 — 311-312 SECURITY BLD.

HONEY AND HONEY VINEGAR.

ASK FOR
Mercer's Honey & Honey Vinegar
They are guaranteed to be pure.
B. J. MERCER - - 948 East 2nd St.

MACARONI.

CALMACO BRAND EGG NOODLES
CALIFORNIA MACARONI CO.

BEER AND WINES.

YOU SHOULD DRINK
Mathie's "RED RIBBON" Beer,
Because—
It's made from best Wisconsin malt and imported hops; purest water; contains but 3 per cent. Alcohol; is a liquid food containing highest nutrition values; is recommended by all physicians and is "Made in Southern California."

$1 Bottle Good Samaritan Port.
Tel. Main 325. H. Exch. 16.
SOUTHERN CAL. WINE CO.
744 S. SPRING 913 S. MAIN

FISH

NATURE'S BEST SEA FOOD.
Genuine Sardines, sold everywhere since 1894. Our output in 1904, 4000 cases; 1908, about 50,000 cases. Cannery, San Pedro.
CALIFORNIA FISH COMPANY.
Henne Bldg., Los Angeles, Cal.

PAINTS AND OILS.

GREEN-MARSHALL CO.
PAINT, OILS—all kinds. We sell by test. Phone us your orders—Home F7261, Main 1260. Office and Factory—1900-1912 East Fifteenth St., near Alameda St.

FIXTURES.

Bank, Office, and Store Fixtures

WEBER SHOW CASE & FIXTURE CO.
257 So. Los Angeles Street
Main 925 A 5925
LARGEST STOCK ON PACIFIC COAST

ROOFING

PIONEER ROLL PAPER CO.
219-221 So. LOS ANGELES ST.
Phones—Sunset, Ex. 57; Home, Ex. 222.
RUBBER SANDED ROOFING
SUN PROOF AND RAIN PROOF.
ROOFS REPAIRED.

CATSUPS.

Bishop's Tomato Catsup

OLIVES AND OLIVE OIL.

HAAS, BARUCH & CO.
IRIS BRAND OLIVE OIL
THE OIL OF QUALITY

HOUSEHOLD CHEMICALS.

Sobalo Chemical Company
HYDROPURA
Water Softener and Cleanser. For toilet, bath, kitchen and laundry. For sale by Grocers and Druggists.

OPTICAL

FRESE OPTICAL CO.
646 S. SPRING ST. Main 1042. F1042
MATHEMATICAL AND ENGINEERING INSTRUMENTS.

FIXTURES

Pacific Plating Company
Window display fixtures, mining plates, antique hardware, brass & bronze casting.
A 4421 145 RAILROAD ST. East 1421

SODA FOUNTAINS

ICELESS SODA FOUNTAINS.
PAC. COAST SODA FOUNTAIN FACTORY.
F. H. HECKER, 229 and 231 E. 4th st.
Artistic Designing, Store Fixtures, Show Cases.

TRUNKS AND LEATHER BAGGAGE.

Griffin the Trunkmaker
607 SO. MAIN ST. L. A.
Adjoining Farmers & Merchants' Bank.
Trunks made in our own factory by skilled mechanics. Ask or write for our new catalogue.

MINERAL WATER.

For Good Health
Office 607 South Los Angeles St.
Phone Main 6768.

INDIAN GOODS

INDIAN VILLAGE
200 Navaja blankets at reservation prices. Many other curios of interest.
MISSION ROAD, NEAR EASTLAKE PARK.

EXCELSIOR CEREAL MILLING CO.
Primrose Wheat (granular)
California Flapjack, Cream Flaked Oats, Pancake Buckwheat, and a full line of all cereals, in packages.

TAMALES

XLNT TAMALE CO.
Manufacturers of chicken and beef tamales. Factory, 941 E. 1st St., East on Earth. Tel. Sunset Main 947, Home A 5921. Los Angeles.

POULTRY FOODS

WEST COAST
WEST COAST
WEST COAST

PACKING COMPANIES.

ANGELUS
PURE LARD.

SYRUPS

Make your own Maple Syrup with MAPO, the delicious artificial essence of Maple; 1 cup of sugar, 1 cup of water, one teaspoonful of Mapo. Make a quart of syrup.
MAPO MFG. CO., 750 San Pedro St.

BEANS

F. F. STETSON & CO.'S
PORK AND BEANS
SIX VARIETIES.

BOTTLE MANUFACTURERS

Quartz Glass and M'f'g Co.
(Incorporated). Manufacturers of Flint Bottles Prescription Bottles, Powdered Glass. Factory—COR. HUMBOLDT AND AVE. 19

WHOLESALE DRUGGISTS

Do you know there's a Soda Fountain Factory in Los Angeles? There 'tis! we own and operate it.
Western Wholesale Drug Co.
327-343 South Los Angeles st.

DISTILLATE BURNERS.

No smoke. No noise.
Will cook and bake at 1c per hour.
Blue Flame Distillate Burner Co.
Made in So. Cal. Exposition Building.

Special Tract Directory.

FREE EXCURSION FREE TICKETS

Neff ½ Acres
$200 UP
$10 Down, $10 Monthly
Neff station, on Inglewood electric cars. Good for garden, alfalfa, chickens, unlimited water, fine land, real bargain. Own your own home; free rods; get free tickets at Room 311, 207 S. Broadway.

Consult our
RENTAL DEP'TMENT
For stores, offices and houses.
ROBT. MARSH & CO.
Security Bldg., Main Floor.
Telephone Exchange 175. Entrance Fifth Street.

1-4 ACRE LOTS $180.
BURLEIGH
The King Realty Co.
202-04 PACIFIC ELECTRIC BLDG.
Home Phone Ex. 456, Sunset Broadway 1654

Weekly Excursions to
Corcoran
SEE NEWPORT & MILNER
Gen. Agents for Security Land and Loan Co., 304-309 Central Bldg., Sixth and Main.

California's Earliest Orange District
Fruit shipped from 4 to 8 weeks earlier than Southern California. Improved and unimproved lands for almost half the cost of Southern California land. Write for Booklet.
PHILLIPS & LOCKYER.
1st Nat. Bk. Bldg., Porterville, Cal.

Glenwood Groves
Choice one, three and six-year-old groves $500 to $1000 per acre—10 minutes on electric car from business center of Riverside. Excursions daily.
E. A. Sweeney with STRONG & DICKINSON
N. W. Cor. Second and Broadway.

BEAUMONT
Homeseekers' free stereopticon lectures on this matchless new city and supreme fruit growing district are given daily, 10:30 a.m. and 1:30 and 6 p.m., in company's own lecture hall, 344 South Broadway. Come and let us explain. "Five Acres and Independence." Free excursions for buyers.

Lomita Farms
The little farms that will make you money. Finest soil and plenty water along the Shoestring Strip—$350 an acre.
118 WEST SIXTH STREET
Ground Floor Grosse Building.
Main 5815. A 5815

9,000 Acres With Free Water READY
For Homeseekers
The choicest delta land in the San Joaquin Valley. See us at once.
$65 Per Acre
IOWA LAND AND WATER CO.,
M. J. Nolan, Sales Agent
228 West Second St. Los Angeles.

Colorado River Land
Palo Verde Valley
Blythe Ranch
$25 per acre and up—including water
INTERSTATE LAND CO.
622 South Broadway. F1835. Main 3333

Sinaloa, Mexico
Fronting on the Gulf of California.
Sinaloa River Colony
20, 40 and 80-acre farms, $10 per acre.
California
Del Monte Heights
Monterey
Lots 25x75, $15 each, overlooking Monterey Bay. Send for maps and prospectus.
WM. H. MARTIN, Hotel Potter, Santa Barbara Co., Cal.

Los Angeles Investment Co.
AB118 335-337 S. HILL ST. Main 2248.
Home Builders
Will Build to Suit
Upon Your Own Lot—or will furnish Lot. RENT PAYING TERMS.

Free Transportation
To the CUDAHY RANCH. Call today.
JAMES R. H. WAGNER, Mgr., ground floor, Pacific Electric Bldg.

NAPLES
A. M. & A. C. PARSONS,
Sole Agents.
Pacific Electric Bldg. Ground Floor. Main 1858. Home Ex. 343.

Legal

Notice.

[illegible] hereby given that, [illegible] of a resolution and order [illegible] of Directors of The Edison [illegible] any, adopted at a meeting [illegible] duly held in the city of [illegible], on the 10th day of December [illegible] a special meeting of the Board [illegible] said The Edison Electric Company [illegible] held at the office of the Company [illegible] First National Bank Building, [illegible] of Evanston, County of Cook, [illegible] coming, the same being the [illegible] ces of business of said company, [illegible] 27th day of February, 1909, at [illegible] of 11 o'clock a.m., for the purpose [illegible] sidering and acting upon the proposition [illegible] to create a bonded indebtedness [illegible] corporation, and to authorize the [illegible] of said company to create a bonded [illegible] indebtedness of said company [illegible] amount in the aggregate of [illegible] in gold coin of the United States [illegible] to secure the bonds and [illegible] cided to be created and issued [illegible] rust deed upon all the property [illegible] company, real, personal and chattel [illegible] ry nature and character, and wheresoever situated, which [illegible] now held or hereafter may [illegible]

Dated December 18, 1908.
By order of the Board of Directors,
R. M. [illegible]
Secretary of The Edison [illegible]

THE WEATHER

COMPARATIVE TEMPERATURES.*

	Max.	Min.	Mean.		Max.	Min.	Mean.
Boston	36	24	30	New York	34	24	29
Washington	40	24	32	Buffalo	36	20	28
Pittsburgh	34	28	31	Cincinnati	42	34	38
Chicago	36	22	29	St. Paul	2	0	1
St. Louis	48	42	45	Kansas City	60	40	50
Honolulu	74	70	72	Jacksonville	62	36	53
Los Angeles	54	31	52	Seattle	42	26	34

*Below zero.

**The maximum is for day before yesterday; the minimum for yesterday. The mean is the average temperature for the two days.

Yesterday's Forecast and Report.

LOCAL OFFICE, U. S. WEATHER BUREAU, Los Angeles, Feb. 12.—[Reported by A. H. Wollaber, Local Forecaster.] At 5 o'clock a.m. the barometer registered 30.00; at 5 p.m., 29.94. Thermometer for the corresponding hours showed 54 deg. and 55 deg. Relative humidity, 5 a.m., 85 per cent.; 5 p.m., 76 per cent. Wind, 5 a.m., east, velocity 9 miles; 5 p.m., southwest, velocity 11 miles. Maximum temperature, 52 deg.; minimum, 31 deg. Rainfall past twenty-four hours, .34 of an inch; rainfall for season, 24.65 inches; rainfall last season to date, 20.51 inches. Barometer reduced to sea level.

Weather Conditions.—In Los Angeles the total precipitation for the storm up to 5 a.m. today was 1.25 inches. The Pacific Coast storm in its passage eastward has divided into two parts, one of which is central over Colorado and Kansas, and the other over Western Oregon. The influence of this storm is being felt from the lake region to the Pacific. Rain has fallen generally over California in the last twenty-four hours, while snow is reported in the intermountain region or the Northwest. The heaviest rainfall reported this morning was at Sacramento, where two inches fell since Thursday. Storm warnings continue displayed at all southern seaports. The storm is expected to cause a continuation of unsettled weather with rain in Los Angeles and vicinity tonight and Saturday.

Forecasts.—Local forecast for Los Angeles and vicinity: Rain tonight and Saturday; south to west winds, probably increasing to brisk.

SAN FRANCISCO, Feb. 12.—A depression of moderate depth, but large area, overlies the Pacific Slope. Rain has fallen at nearly all points west of the Rocky Mountains, with heavy snow in the mountains. Heavy rain has fallen in the interior districts. Valley and along the coast of Southern California. Southwest storm warnings are displayed along the entire Coast. Conditions are still unfavorable for settled fair weather. Forecasts:—

San Francisco and vicinity: Showers Saturday; brisk southwest winds.

Sacramento Valley: Rain Saturday; brisk south winds.

Santa Clara and San Joaquin valleys and Los Angeles and vicinity: Showers Saturday; fresh south winds.

Arizona: Rain in south; snow in north portion; Sunday, fair.

YUMA (Ariz.) Feb. 12.—[Exclusive Dispatch from the U. S. Reclamation Service.] Gauge height Colorado River, 19.70 feet.

THE MARKETS.

LOCAL PRODUCE MARKET.

Though yesterday was raining and a holiday, there was good business, most of it deliveries of orders placed by outside customers. In a number of lines there were deficiencies in the supply. Vegetables were very scarce, and a number of lines were short enough to be held stock were able to obtain premiums. Cabbage and lettuce were good sellers, the latter at 3 cents a grade.

There were no fish of any kind obtainable. The high winds and the exceedingly rough sea made it impossible for the fishermen to venture out in their boats. Game was also scarce. Today will be the last day of the lobster and wild-duck season, as it closes on the 15th inst.

Prices Current.

EGGS — Fresh California ranch, candled, selected, 36; fresh ranch, local, case count, buying price, 32; selling price, 33; eastern, fresh, case count, candled, 30.

BUTTER — Creamery, extras, 35 per 2-lb. roll; creamery, firsts, 67½; dairy butter, 30 per lb.; cooking, 25 per lb.; eastern, extras, 37½ per 2-lb. square.

CHEESE—Cal. Anchor, 15½; Cal. Y. A., 15½; northern, fresh, 15@15½; Oregon, full cheese, 15; eastern, daisies, 17½@18; Longhorns, 16; N. Y. twins, 17; singles, 17; Limburger, 15; cheddars, 17; Swiss, 20@22; Imported Swiss, 36; Dom. Block, 15; Roquefort, 42; Edam, 20@ 30 per case, $4.50@8.50; Tutare, 14@15; Sierra, 14 per box; German Breakfast, 1.15 per box; Neufchatel, 1.30 per box; Camembert, 1.20 per box; Schlossbase, 1.00 per box; Canada cream, 1.00 per box.

BEANS — Pinks, No. 1, 2.25; Lady Washington, No. 1, 4.75; small white, No. 1, 4.60@4.75; Limas, No. 1, 4.75; American Limas, 4.75@4.90; black eye, 2.50@2.75; Garvanzas, 4.60; Bayos beans, 1.85.

DRIED FRUITS—Apples, evaporated, 7½@8; blackberries, 50 -lb. cartons, 12@13. Citron, choice, 10-lb. boxes, 17½@18. Currants, imp., 10½; fancy, 11; packages, 11½. Honey-dew, fancy, bulk, reckoned, 50; fancy, 25 1-lb. packages, 30. Figs, imported, Smyrna, fancy, 60c, 7½; Fards, fancy, 12c, 10. Figs, new, per box, 50 4-lb. cartons, 1.50@1.75; 10-lb. packs, 1.50. Peaches, fancy, Muirs, 7½@8; choice, 6½@7½; choice, sacks, 6; unpeeled, 25c, 20. Pears, fancy, 25c, 90@95. Prunes, Imperial, new, 10, 7½; Prunes, fancy, San Jose, 40-50, 7; 50-60, 6½; 60-70, 5½; 70-80, 5½; 80-90, pitted, 5½; 14; 25c, 5; 90-100, 4½. (When packed in 10-lb. boxes, 25c less; in 5-lb. boxes, 2c extra; 25-lb. boxes, 10c extra.) Apricots, fancy, 90@10; choice, 80. Pears, Plums, 4@5.

RAISINS—Per box, layers, 2-crown, 1.25; 3-crown, 30-lb. boxes, 1.45; clusters, 4-crown, 20-lb. boxes, 1.40@1.50; clusters, 4-crown, 30-lb. boxes, 1.75; clusters, 5-crown, 20-lb. boxes, 1.85; clusters, 5-crown, 5-lb. boxes, 65@75; clusters, 6-crown, 30-lb. boxes, 2.75@3.25; loose muscatels, per lb., 2-crown, 30-lb. boxes, 7½@8; 3-crown, 30-lb. boxes, 8½@9½; 4-crown, 50-lb. boxes, 9@9½; Sultanas, 50-lb. boxes, 6½; Seedless Sultanas, 50-lb. boxes, bleached, 7½@8; Thompson's Bleached, fancy, 8@9; Thompson's Bleached, fancy, 50 1-lb., 11@12; seeded, fancy, 36 1-lb., 6@7; fancy, 50 1-lb., 6@7.

NUTS—New, almonds, fancy IXL, 14; almonds, fancy, paper-shell, 15; almonds, choice, soft-shell, 13; assorted, 25-lb. boxes, 15@16; Brazils, large, new crop, 16; Filberts, large, new crop, 15; pecans, large, 12@13; small, 9@12; peanuts, eastern, Jumbo, raw, 7; peanuts, eastern, "Sun," roasted, 9; peanuts, Japs, fancy, raw, 6@7; peanuts, Japs, fancy, roasted, 8@9; California, raw, 5; roasted, 6; pinenuts, 17; walnuts, Jumbos, 13½; walnuts, No. 1 softshell, 12½; walnuts, No. 2, softshell, 11; walnuts, black, 7@10; cocoanuts, 50 per doz.; popcorn, 2.00@6.00; chestnuts, 12@13.

HONEY — Comb honey, water white, 1-lb. frames, 14@15; light amber, 12½@14; white, 13@ 14; amber, 11@12½; dark amber, 10@11; white, 16@17; white, 70c/75; beeswax, 30 per lb.

CITRUS FRUITS — Navels, fancy pack, seedless, 2.50@3.00; choice, 2.00@2.50; seconds, 1.00@1.25; locals, 1.00@1.25; navels, 1.50; Valencias, 2.50@3.00; Mediterranean sweets, 1.50@2.00; lemons, fancy pack, 1.75@ 2.00; choice, 1.25@1.75; unpacked stock, 1.00@ 1.25; grapefruit, seedless, 2.50@3.00; seedless grapefruit, 1.50@2.00; Limes, small, 1.00 per 100; Tangerines, 1.00@1.50 per box.

FRESH FRUITS—Apples, Ben Davis, 1.50; Northern Spies, 90@1.10; Bellefleurs, 4½-tier 90@1; 5-tier, 1.00@1.25; Red Pearmains, 1.00@ 1.25; Kings, 90@1.00; Spitzbergens, 1.25@2.00; Colorado Jonathans, 2.50@2.75; Baldwins, 1.75@ 1.90; Hoovers, 1.50@1.75; Ganos, 1.50@1.75; Arkansas Blacks, 1.50; Newtown pippins, 1.50; Smith Ciders, 1.00@1.25; Ben Davis, 1.50@1.75; Winesaps, 2.50; Langfords, 1.00@1.25; Cambas, 1.25@1.50 per crate; Santa Claus maul ons, 2.00@2.50 per crate; pineapples, 6@8½ per lb.; bananas, 2½@4 per lb.; plums, 75@1.00; grapes, Malaga, Morocco, 1.50; Red Emperors, 1.50; Cornichons, 1.50 per pkg.; Wintor Nellis, 1.00@1.50 per box; persimmons, 2.25 a crate.

BERRIES—Strawberries, 15@20; guavas, 5@6; cranberries, 10@12½ per qt.

ONIONS AND CHILI—Evaporated chili, 9@ 10; sun-dried chili, 9@10; ground chili, 9; Mexican, 7½@8; Yellow Danvers, 1.75@2.00; Oregon, 1.50 per cwt.; Australian Browns, 2.50; Crystal Wax, 1.60@2.25; Lompoc Browns, 2.25@2.50; Yellow Globes, 2.50; "Levadas," 1.50; Utahs, 2.25@2.50; Oregons, 2.50; garlic, 12½ per lb.

POTATOES—Yellow sweet potatoes, fancy, 1.75; choice, 1.50@1.60; white sweets, 2.25; red sweets, 1.25; potatoes, Burbanks, 1.35@2.00; Highlands, 1.75@2.00; Salinas, 1.75@2.25; Oregons, 1.00@1.25; Lompocs, 2.00@2.25; Oregon Early Rose, 2.15@2.35; White Rose, 2.25; Sacramento Rose, 1.00 per lug box; Idahos, 1.40@2.00.

GREEN VEGETABLES—Beets, 2@2½; carrots, per sack, 35 per dozen bunches, 40; egg-plants per doz.; turnips, 75; oyster plant, 50; peas, 7@9; radishes, 20 per doz.; watercress, 40; sprouts, 6@7½; chicories, 10@15; cabbage, per lb., 1½@1.50 per sack; red, 2@3 per lb.; green cabbage, 20@25 per dozen; okra, 4@5 per dozen; lettuce, common, 40@1.00 per crate; endive, 40 per doz.; parsnips, 20@25 per doz.; tomatoes, Mexican, 1.25@1.50 per crate; 50c per pumpkins; 50c; cultivated mushrooms, 1.60@2.25 per basket; ordinary mushrooms, 20@40 per lb.; artichokes, 1.00 per doz.; Jerusalem artichokes, 65@90; wax beans, 10@17; green string beans, 10@17 per lb.; red chili peppers, 25@35 per lb.; green chili peppers, 10@15 per lb.; bell peppers, 25 per lb.; celery, 2.75@3.00 per crate; celery root, 60@75 per box; rhubarb, 20@30 per box; boxed hothouse squash, 75 per box; Hubbard squash, 1½ per lb.; cream squash, 75@1.00; cauliflower, 60 per doz.; horseradish, 12½ per lb.; dill, 25 per lb.; okra, 15 per lb.; cucumbers, 1.00@1.50 per doz.; Brussels sprouts, 20@30 per lb.; asparagus, common, 60@90 per lb.; hothouse, 90@1.

POULTRY—Dealers buy from the producer, live weight: Old roosters, 5; stags, 6; hens, 35 per lb.; ducks, 15@16; geese, 12@13; turkeys, 20@22; young pigeons, 40@50 per doz.; squabs, 30; broilers, 22; roasters, 24 to up, 18. Wholesaler sells to retailer, live weight: Hens, 17½; young roosters, 20; fryers, 22½; broilers, 25; old roosters, 16@17; turkeys, 25; geese, 15; ducks, 18. Dressed weight averages from 2 to 4c higher than live weight.

LIVE STOCK—(Furnished by Hauser Packing Co.) Beef, 1st steers, 4½@5; heifers, 3½@ 4; cows, 3½@4; calves, 4½@5; mutton, 5@6; wethers, 2.00@2.25 per head; ewes, 2.25@3.00; lambs, 2.00; lambs, milk-fed, 2.25; hogs, 250 to 300 lbs., weighed and delivered, 7¼@7½; hogs, 200 to 250 lbs., 7@7½.

BEEF—Steers, No. 1 per lb., 4½; second, 4½; third, 3¾@4; heifers, No. 1, 4½; second, 4¼; third, 3¾@4; cows, No. 1, 4; second, 3½; fore quarters, 3¼; loins of beef, No. 1, 14@16; ribs of beef, No. 1, 11; chuck, 5½@6½; plates, 3½; round and rump, 7½; beef tenderloins, 20; square beef clods, 10; shoulder clods, 10; beef shanks, 3; flank rumps, 6; flank steaks, 20; beef rolls, 10; beef trimmings, 7; beef tongues, 10; ox tails, 5; lambs' tongues, per doz., 30; beef hearts, each, 10; beef livers, each, 40; kidneys, each, 5; sweetbreads, 25; brains, 5; hides, 5½; hands, 2.50.

MUTTON—Dressed mutton, wethers, per lb., 9; dressed mutton, ewes, 8; dressed mutton, yearlings, 11½; milk lambs, 12; sheep, 2.00@ 4.00; fore quarters, 12; hind quarters, 16; backs, 12; legs, 17; breast, 7; shoulders, 7½; tongues, 14 doz.; livers, 8; hearts, 20; sweetbreads, 1.00 doz.

VEAL—Calves, 100 to 200 lbs., 8½@10½; hides 75-100, 8; hind quarters, 12; fore quarters, 7; heads (tongs,) 50 each; feet (frozen,) 5 each; livers, 25 each; calves, sweetbreads, 50.

PORK — Dressed hogs, per lb. head on, 9; dressed hogs, head off, 11; trimmed hogs, 12; fresh pork loins, 13; fresh picnics, 8½; hams, shoulders, 10; pork butts, 10; fresh hams, 12½; bellies, fresh, 14; pork trimmings, 10; fresh pork spare ribs, 9; fresh pork spare ribs, 11; pork tenderloins, 20; bac kfat, 10; cleaned pigs' feet, each, 5½; tongues (pickled, sweet or fresh,) 10; cleaned hogs' heads, per lb., 6; plain cooked tripe, per lb., 4½; boiled tripe, per lb., 5; neck bones, per lb., 4½; livers, each, 5; pigs' kidneys, per doz., 25; pig tails, per each, 3.

BACON—Winchester 16-lb. bacon, 13½; Winchester 4-5-lb. bacon, 14½; 12 avg., 15½; 10 avg., 16½; 8@9 avg., 16½; Covert bacon, 14½@15; Premium, 22; Atlas bacon, 14½@17; Gold Band, 12½; Diamond C, 21; Holmes' bacon, 14½; Orange Blossom bacon, 15; Sunlight bacon, 4-6 avg., 20½; Rex Breakfast bacon, 8-10 avg., 15½; Rex Breakfast bacon, 10-12 avg., 15½; Rex bacon, 6-8 avg., 19½; Regal bacon, 17½; Helmet bacon, 6-8 avg., 17½; Helmet, 6-8 avg., 18½; White Label bacon, 8 to 10 lbs., 15½; Armour's Star 16's bacon, 4 to 6 lbs., 20; Armour's Wide bacon, 6-8 avg., 17½; wide bacon, 8-10 avg., 16½; Special bacon, 16½@17½; Western bacon, 12½; lbs. avg., 20½; Angelus, 6-8, 16½; Angelus, 8-10, 16; Angelus, 10-12, 15.

DRY SALTED MEATS — Dry salt narrow bellies, 12½; dry salt clear bellies, 16-20 avg., 13½; dry salt backs, 13½; short clear backs, 12½; dried beef, insides, 15; dried beef, outsides, 17; beef knuckles, 21; medium bacon, 14@ 16½; bacon strips, 12½; bacon backs, 14½.

PICKLED GOODS—Honey-comb tripe, half-bbls., 4.60; honey-comb tripe, kegs, 2.50; honey-comb tripe, kits, 90; spiced pigs' feet, half-bbls., 4.80; spiced pigs' feet, kegs, 2.80; spiced pigs' feet, kits, 1.25; pickled lambs' tongues, kits, 2.00; pigs' tongues, spiced, kits, 2.00.

HAMS — Per lb., Rex, 14½; Rex skinned hams, 16½; Diamond C, 15½; Diamond C skinned hams, 17½; boiled boneless Rex hams, 16½; Regal, 14½; mild-cured hams, 15½; plain hams, 14; Winchester, small, 16@16½; Winchester hams, avg., 14½; Premium, 15 to 12 avg., 16½; Winchester picnics, 10½; Winchester boiled hams, 22; Winchester skinned hams, 16½; Gold Band, 15; California hams, 11; Premium skinned hams, 18; Atlas hams, 14½; minced ham, 12; Cyliander boiled hams, 23; Premium boiled hams, 23; Oxford boiled hams, 16½; Star boiled hams, 22½; Star hams, 10-12 avg., 16; Armour's Star hams, 14-16 avg., 15½; Star hams, 12-14 avg., 15; Helmet hams, 15½; Star skinned hams, 17½; Armour's Shield hams, 11-16 avg., 14½; Shield boiled hams, 24½; Ashland hams, 6 avg., 14½; Person hams, 25; Western hams, 14½; Angelus, 13½; Angelus, boiled, 21; Angelus, skinned, 14½; Angelus, picnics, 10.

BARRELED MEATS—Rumps (bone in,) bbls., 9.00; half-bbls., 5.50; rumps (bone out,) bbls., 12.00; half-bbls., 6.50; plate (bone in,) bbls., 8.00; half-bbls., 5.00; rolled plate (boneless,) bbls., 12.00; half-bbls., 6.50; Sunderland pork, bbls., 24.00; half-bbls., 12.50; family pork, bbls., 20.00; half-bbls., 12.75; fancy pig pork (narrow,) bbls., 25.00; half-bbls., 12.50; fancy pig pork (wide,) bbls., 29.00; half-bbls., 15.00; S. P. spare ribs, 10.00 bbl.; half-bbls., 5.25.

PURE LARD—Tierces, per bbl., 14; cases, 15; 10-lb. cans, 15; leaf lard, 15; Rex pure lard, 13½; Premium lard, 15; Silver Leaf lard, 13½; Jewel Compound, 9; Crescent lard, 9½; Yellow Cottonet, 9½; White Cottonet, 9¼; Mission lard, 11¼; Star lard, 14½; Armour's Compound lard, western, 13½; Compound lard, eastern, 8; Diamond C kettle lard, 13½; White Ribbon, 8½; basis Suetene, 8c; K. C. lard, 12½; Armour's Shield lard, 13½; Armour's Simon Pure lard, 14½; Armour's Vegetole, 10½; Fairbanks White Cottolene, 1 case, 7.25; 5 cases, 7.15; 10 cases, 7.10; 25 cases, 7.00; Bakers' Cottolene, 1 tierce, 9½; 5 tierces, 9½; 5 tierces, 9½; Fairbanks Snow White lard, tierce basis, 9½; Angelus lard, tierces, 11½; 2 to 50, 11¼@12¼; Violet Compound, tierces, 8½.

SAUSAGE — Bologna, per lb., 7; bologna, paraffined, per lb., 7½; blood sausage, 8½; liver sausage, 7½; Diamond "C" sausage, links and bulk, 12½; head cheese, 8½; fresh pork sausage, links, 10; fresh pork sausage, bulk, 10; Frankfort sausage, 11; Wiener sausage, 11; Frankfurt sausage, 8½; New England ham sausage, 11½; minced sausage, in sacks, 12; Georgia style sausage, in sacks, 12; German Salami, 21½; Milan Salami, 23; Mortadella, 25; Gothear, 22; Star Summer, 21½; Arles, 22; Cervelat, 22.

SALT—Western, handled through L. A. jobbers, Princess salt, cartons, 70 lb. per case, 1.00; 125-lb. bales, Crown brand, 1-1 sized, 50 sets per bale, 2.00; Worthington Daily 365, per ton, 15.00; 100s per ton, 15.50; 224s, per ton, 14.00; brown or Gran. Dairy, 8s, 11.00; 10s, 10.50; 14.00; stock and half-ground, 50s, 10.00; 100s, 9.40; granulated and ¼-ground, 100s, 10.00; granulated and ½-ground, large, per ton, 10.50; ice-cream and evaporated, sheep, 50s per ton, 10.00; 100s, per ton, (50.50; hide and ice-cream, No. 1, per ton, 5.00; Hungry, stock, imported, ton, 32.00; lump, stock, Utah, per ton 15.50. Special prices in car lots.

SUGAR—Prices are based on sacks. 30bls, add 10c; ½-bbls., 25c, and boxes, 50c per 100 lbs. All prices are net cash, less 2c cwt. 15 days, beet gran., 5.85; Standard cane, 5.60; Standard berry, 5.60; Cube A, crushed or fine crushed, 6.30; Candy gran., 6.15; Powdered, 6.25; C. & H. Confectioners' A, 6.15; Western Con. A, 5.60; Magnolia A, 5.60; Extra C or B, 5.45; Golden C, 5.45; D, 5.25; Bowles 6x powdered, 20-lb. boxes, 7.80; Bowles 6x powdered, 10-lb. boxes, 7.90; Bowles 6x powdered, 5-lb. boxes, 8.00; Bowles 6x powdered, bbls., 6.80; Bowles Bros. Bar, bbls., 7.45; Bowles Bros. Bar, ½-bbls., 7.65; Bowles Bros. Bar, 20-lb. boxes, 7.85; Bowles Bros. Bar, 10-lb. boxes, 8.05; Bowles Bros. Bar, 5-lb. boxes, 8.25; Bowles Bros. Bar, 2-lb. boxes, 8.45; Palace Bar, 25-lb. tins, 9.00; Dominos, 6.40; Cut Loaf, 8.15.

FAMILY FLOUR—Local patents, A1 flour, per bbl., 6.20; Globe flour, 6.20; Select California white wheat; Silver Star flour, 5.00; XXX flour, 6.20; quail, 5.80; Our Pride, 5.40; Apple Blossom, 5.20; Capitol flour, 6.30; A1 bakers' flour, 6.40; bakers' eastern and California flour, 6.30; Alturas, 5.80; Mikado, 5.40; Trophy, 5.50; Crown flour, 6.00.

CALIFORNIA AND EASTERN FLOURS—Kansas, 6.15; Mayflower, 4.65; Eclipse, 4.65.

FLOUR—	In bbls.	In ½-bbls.	In 20-lb. sacks.	In 5-lb. sacks.
Perf. Pat. Pastry	$5.20	$2.60	$1.05	$1.00
Buckwheat flour	5.00	2.50	.90	.85
Graham flour	3.20	1.75	.70	.65
Rye flour or meal	3.70	1.90	.80	.75
Rye Meal, W. T.	3.70	1.90	.80	.75
Oatmeal, ground	4.95	2.55	.90	.85
Oatmeal, Steel Cut	5.70	3.50	1.45	1.40
Cracked wheat	3.50	1.80	.75	.70
Extra wheat flour	3.50	1.80	.75	.70
Pearl barley	3.50	1.75	.65	.60
Split peas, green	3.50	1.80	.75	.70
Split peas, yellow	3.50	1.80	.75	.70
Gluten flour	4.15	1.95	.80	.75
Hominy, large or small	4.20	4.00	.85	.80
Farina	3.50	1.75	.65	.60
Nutmeal Gem	3.50	1.75	.65	.60
Rolled wheat in barrels, net weight 175 lbs.	$5.50	$2.75	$1.10	$1.05

ORANGES AND LEMONS.

DAILY CITRUS REPORT OF EASTERN MARKET.

[BY DIRECT WIRE TO THE TIMES.]

BOSTON, Feb. 12.—[Exclusive Dispatch.] Eleven cars sold. Weather favorable. The market is very strong and higher. There are eight cars on track.

NAVELS.

Homer, Q. C. Ft. Ex., Corona.....$2.65
Swan, R. H. Ft. Ex., Redlands.....2.60
Arah, S. A. Ft. Ex., Claremont.....2.45
Whittier, S. T. Ft. Ex., Whittier.....2.40
Gold Buckle, R. H. Ft. Ex., E. Highlands.2.30
Lochinvar, R. H. Ft. Ex., E. Highlands.2.70
La Mesa, Riv. Ft. Ex., Riverside.....2.30
Golden Rule, Riv. Ft. Ex., Riverside.....2.65
Laurel, Q. C. Ft. Ex., Corona.....2.75
Wy. Q. C. Ft. Ex., Corona.....2.40
Crocus, S. B. Ft. Ex., Yerkes Spur.....2.65
Rose, xf, Redlands O. G. Assn.....2.75

LEMONS.

Laurel, Q. C. Ft. Ex., Corona.....$2.85
Princess, Q. C. Ft. Ex., Corona.....2.70
Canna, S. B. Ft. Ex., Yerkes Spur.....2.60
Cosmos, S. B. Ft. Ex., Yerkes Spur.....2.70

Philadelphia Market.

PHILADELPHIA, Feb. 12.—[Exclusive Dispatch.] Six cars navels, two cars lemons and one mixed car sold. Weather cool and clear. The market is steady. Twelve cars of Florida oranges sold from $1.80 to $2.65 per box. The market on Floridas is higher. Four hundred boxes of Sorrento lemons and oranges sold. Sorrento lemons averaged $3.07 per box. Oranges, $2.42 per box.

NAVELS.

Goddess, S. A. Ft. Ex., Pomona.....$2.28
Blue Label, T. C. C. Ft. Ex., Lindsay.....2.34
Red Label, T. C. C. Ft. Ex., Lindsay.....2.15
Pointer, A. C. G. Ft. Ex., Glendora.....2.60
W. Highland, cr, Cleghorn Bros.....2.45
Stock Label, Cleghorn Bros.....2.45
Mutual, xf, Redlands M. O. Co.....2.54
La Hermosa, ?.....2.25
Redondo, Altland Ft. Co.....2.25
Faneuil Hall, fy, Cal. Citrus Union.....2.04

TANGERINE HALVES.

Stag, A. C. G. Ft. Ex., Glendora.....$1.85

LEMONS.

Mupu, ch, Santa Paula C. F. A.....$2.91
Orchild, fy, Altland Ft. Co.....2.70
Defender, xr, Altland Ft. Co.....2.40

Pittsburgh Market.

PITTSBURGH, Feb. 12.—[Exclusive Dispatch.] Five cars sold. There are ten cars on track. The market remains unchanged on navels and lemons. Three cars Florida oranges sold. Floridas averaged $2.25 per box. The market is unchanged on Floridas. The weather is favorable.

NAVELS.

Coyote, O. K. Ft. Ex.....$2.10
Cluster, S. A. Ft. Ex., Pomona.....2.30
Gavilan, Riv. Ft. Ex., Riv.....2.00
Pride of Cal., Riv. Ft. Ex., Riv.....2.30
Golden Orchard, xc, Ind. Ft. Co.....2.20
Golden Gate, xc, Redlands O. G. Assn.....2.35
Native Son, ch, King Ft. Co.....2.55
Salt Lake, xf, King Ft. Co.....2.40

LEMONS.

Sunshine Grove, ch, J. F. Boyen.....$2.45
Elno Keystone, fy, King Ft. Co.....2.45

Cincinnati Market.

CINCINNATI, Feb. 12.—[Exclusive Dispatch.] Weather cool. It is raining. The market is steady. One car navels and three cars Florida oranges sold. Florida Brights sold from 2.20 to 2.35. Russets, 1.70 to 2.00. There are two cars on track.

NAVELS.

Mtn. Crest, S. A. Ft. Ex., Pomona.....$2.10
Cluster, S. A. Ft. Ex., Pomona.....2.30

St. Louis Market.

ST. LOUIS, Feb. 12.—[Exclusive Dispatch.] It is raining. Market weak on account of the weather. Seven cars sold. Thirteen cars navels and two cars lemons on track.

NAVELS.

Castle, Riv. Ft. Ex., Riv.....$2.15
Golden, Riv. Ft. Ex., Riv.....2.10
Mt. Baldy, Riv. Ft. Ex., Riv.....2.00
Tiger, S. B. Ft. Ex., Colton.....2.30
Floral, S. B. Ft. Ex., Colton.....2.15
Mt. Whitney, T. C. C. Ft. Ex., Lindsay..1.65
Valley, T. C. C. Ft. Ex., Lindsay.....1.60
Braeside, Riv. Ft. Ex., Riv.....2.10
La Paloma, Riv. Ft. Ex., Riv.....2.05
Gavilan, Riv. Ft. Ex., Riv.....2.30
Pride of Cal., Riv. Ft. Ex., Riv.....2.15
Cambria, sd, T. Strain.....2.00
Caledonia, xx, T. Strain.....1.90
Orchard, or, National O. Co.....2.45
Standard, sd, National O. Co.....2.25

LEMONS.

Loma, ch, Limoneira Co.....$2.25
Canon, ?.....1.75
Our Beauty, sd, La Manda C. & L. Assn.....2.10
Tiger, S. B. Ft. Ex., Colton.....2.15

Cleveland Market.

CLEVELAND, Feb. 12.—[Exclusive Dispatch.] Weather mild. Cold wave predicted Saturday and Sunday. The market is firm on good stock. Six cars sold. There are ten cars on track.

NAVELS.

Lochinvar, R. H. Ft. Ex., E. Highland..$2.55
Goddess, S. A. Ft. Ex., Pomona.....2.27
Swan, R. H. Ft. Ex., Redlands.....2.60
Newaboy, R. H. Ft. Ex., Redlands.....2.05
Crocus, S. B. Ft. Ex., Yerkes Spur.....2.65
Canna, S. B. Ft. Ex., Yerkes Spur.....2.60
Crocus, imp, S. B. Ft. Ex., Yerkes Spur..2.70
Canna, imp, S. B. Ft. Ex., Yerkes Spur..1.90
Sunset, T. C. C. Ft. Ex., Lindsay.....1.90
Sphynx, T. C. C. Ft. Ex., Lindsay.....1.70

LEMONS.

Pet, S. A. Ft. Ex., San Dimas.....$2.75

Fride of Cal., Riv. Ft. Ex., Riv.....2.30
Golden Orchard, xc, Ind. Ft. Co.....2.20
Golden Gate, xc, Redlands O. G. Assn.....2.35
Native Son, ch, King Ft. Co.....2.55
Salt Lake, xf, King Ft. Co.....2.40

LEMONS.

Sunshine Grove, ch, J. F. Boyen.....$2.45
Elno Keystone, fy, King Ft. Co.....2.45

Cincinnati Market.

CINCINNATI, Feb. 12.—[Exclusive Dispatch.] Weather cool. It is raining. The market is steady. One car navels and three cars Florida oranges sold. Florida Brights sold from 2.20 to 2.35. Russets, 1.70 to 2.00. There are two cars on track.

NAVELS.

Mtn. Crest, S. A. Ft. Ex., Pomona.....$2.10
Cluster, S. A. Ft. Ex., Pomona.....2.30

St. Louis Market.

ST. LOUIS, Feb. 12.—[Exclusive Dispatch.] It is raining. Market weak on account of the weather. Seven cars sold. Thirteen cars navels and two cars lemons on track.

NAVELS.

Castle, Riv. Ft. Ex., Riv.....$2.15
Golden, Riv. Ft. Ex., Riv.....2.10
Mt. Baldy, Riv. Ft. Ex., Riv.....2.00
Tiger, S. B. Ft. Ex., Colton.....2.30
Floral, S. B. Ft. Ex., Colton.....2.15
Mt. Whitney, T. C. C. Ft. Ex., Lindsay..1.65
Valley, T. C. C. Ft. Ex., Lindsay.....1.60
Braeside, Riv. Ft. Ex., Riv.....2.10
La Paloma, Riv. Ft. Ex., Riv.....2.05
Gavilan, Riv. Ft. Ex., Riv.....2.30
Pride of Cal., Riv. Ft. Ex., Riv.....2.15
Cambria, sd, T. Strain.....2.00
Caledonia, xx, T. Strain.....1.90
Orchard, or, National O. Co.....2.45
Standard, sd, National O. Co.....2.25

LEMONS.

Loma, ch, Limoneira Co.....$2.25
Canon, ?.....1.75
Our Beauty, sd, La Manda C. & L. Assn.....2.10
Tiger, S. B. Ft. Ex., Colton.....2.15

Cleveland Market.

CLEVELAND, Feb. 12.—[Exclusive Dispatch.] Weather mild. Cold wave predicted Saturday and Sunday. The market is firm on good stock. Six cars sold. There are ten cars on track.

NAVELS.

Lochinvar, R. H. Ft. Ex., E. Highland..$2.55
Goddess, S. A. Ft. Ex., Pomona.....2.27
Swan, R. H. Ft. Ex., Redlands.....2.60
Newaboy, R. H. Ft. Ex., Redlands.....2.05
Crocus, S. B. Ft. Ex., Yerkes Spur.....2.65
Canna, S. B. Ft. Ex., Yerkes Spur.....2.60
Crocus, imp, S. B. Ft. Ex., Yerkes Spur..2.70
Canna, imp, S. B. Ft. Ex., Yerkes Spur..1.90
Sunset, T. C. C. Ft. Ex., Lindsay.....1.90
Sphynx, T. C. C. Ft. Ex., Lindsay.....1.70

LEMONS.

Pet, S. A. Ft. Ex., San Dimas.....$2.75

complete the discharge of 200,000 feet of lumber at the Salt Lake wharf, and is scheduled to clear tomorrow for San Diego, where she will discharge 272,000 feet.

The Merchants' Independent Company's steamer Hanalei, Capt. McFarlane, will arrive tomorrow from San Francisco with freight and passengers for the Crescent Wharf and Warehouse Company.

The Pacific Coast Company's steamship Santa Rosa of California, Capt. Thomas, arrived this morning from San Diego. After taking freight and passengers, she cleared for San Francisco, via Redondo and Santa Barbara.

The schooner Ludlow, Capt. Langkilde, sailed yesterday from Gray's Harbor for San Pedro, carrying 300,000 feet of lumber consigned to the San Pedro Lumber Company.

The barkentine Wrestler, arriving at Portland, and the schooner Queen, at Marshfield, have been chartered to load combined cargoes of 1,275,000 feet of lumber for wholesalers at this port.

The tank steamer Argyll, Capt. Dickson, will arrive tomorrow from San Francisco to load 17,000 barrels of oil at Terminal for the Union Oil Company.

The steamer Tahoe, Capt. Petersen, arrived this afternoon from Redondo, coming over for shelter on account of a stiff southwest gale and heavy seas there. She will return to Redondo when the weather moderates.

The steamer Hoquiam, Capt. Reinertsen, arrived this afternoon, out eight days from Gray's Harbor, via San Francisco, after a rough voyage. She brought 885,000 feet of lumber consigned to the San Pedro Lumber Company.

The schooner Ruby arrived this afternoon seventeen days from Coquille River, bringing 400,000 feet of lumber.

REDONDO.

ARRIVED—FRIDAY, FEB. 12.

Steamship State of California, Capt. Thomas, from San Diego, via San Pedro.

SAILED—FRIDAY, FEB. 12.

Steamer Tahoe, Capt. Petersen, for San Pedro.

Steamship State of California, Capt. Thomas, for San Francisco, via Santa Barbara.

IN PORT—FRIDAY, FEB. 12.

Tug Redondo at pier No. 1.
Barkentine Retriever, at pier No 2.
Steamship W. S. Porter, at pier No. 1.

SCHEDULE OF ARRIVALS AND DEPARTURES.

SATURDAY, Feb. 12.—Steamship Queen, from Seattle, via Puget Sound ports, Eureka, San Francisco and Santa Barbara, en voyage for San Diego, via San Pedro.

MONDAY, Feb. 15.—Steamship Queen, from San Diego, via San Pedro, en voyage for Seattle, via Santa Barbara, San Francisco, Eureka and Puget Sound ports.

TUESDAY, Feb. 16.—Steamship State of California, from San Francisco, via Santa Barbara, en voyage for San Diego, via San Pedro.

THURSDAY, Feb. 18.—Steamship State of California, from San Diego, via San Pedro, en voyage for San Francisco, via Santa Barbara.

FRIDAY, Feb. 19.—Steamship City of Puebla, from Seattle, via Puget Sound ports, Eureka, San Francisco and Santa Barbara, en voyage for San Diego, via San Pedro.

SUNDAY, Feb. 21.—Steamship City of Puebla, from San Diego, via San Pedro, en voyage for Seattle, via Santa Barbara, San Francisco, Eureka and Puget Sound ports.

LOADING FOR REDONDO.

Schooner Analea, at Eureka.

SAILING FOR REDONDO.

Steamship Queen, from Seattle, via Puget Sound ports, Eureka, San Francisco and Santa Barbara.

Steamer Shna-Tak, from Puget Sound.

Movement of the "Mosquito Fleet."

The sloops Ina, Martha, Redondo and Hetbertha made

FACTS, FEATURES AND FANCIES FOR WOMEN

BY MISS SYDNEY FORD.

Many women have never thought of the necessity of a trained color-sense in the business of home making. The waste in modern house furnishing to create a quiet, appropriate and beautiful background for the life which goes on within the four walls of home, is one which never compels attention to itself. Just as the perfectly dressed woman is so gowned as to render it impossible to describe her costume in detail, so the perfectly furnished rooms are so harmoniously arranged as to defy detailed description. In reaching this desirable result, color is of first importance, and upon the artistic selection and combination of colors depends the result.

Indiana, a few years ago, observes Keith in the Designer, we received orders in a white-and-gold parlor, others in a green-and-red dining-room, entertained them in a blue library and ushered them through a red portiere into a series of Neapolitan bedrooms, we have now learned to use a few quiet and harmonious colors to avoid abrupt, violent contrasts.

* *

Warm and Cold Colors.

It is better to use a warm or a cold background, especially in this country, upon the situation of the room. If the room is on the south side of the house and gets a flood of sunshine all the day long, then select cool greens or blues—the colors of the grass and sky—with soft grays, lavenders, white, lemon-yellow and tints of purple.

If, on the other hand, your room faces the north, then select the color of the sun and fire—reds, orange-yellow, olive, and the rose grays and brown in all shades of warm russet. If rooms are really dark on account of their proximity to your neighbor's house—which happily in this city of large proportions seldom happens—then use colors which suggest light and which reflect, instead of absorb it. Here, too, the really bright colors may be used effectively in rugs and hangings—colors which would be entirely too vivid in a good light. Do not be afraid of yellow where sunshine is lacking. It can be used in the wall paper, in thin net draperies for the windows, in grasses and other ornaments with the most charming result. Another principle of color must be considered in furnishing your house, and that is that two colors must not be used in equal proportions in the same room—there must always be what is called a "dominant hue." If you choose green and gray as your colors, let the former to predominate, then the rug hold closely to tones of green, the walls may be in gray, and glowing, plain door draperies may be trimmed with them or repeat the colors of the rug.

* *

Artificial Cotton Fabrics.

One of the difficulties which Southern California housekeepers have to struggle with the vivid sunshine does not bother so unmercifully. We all know the sorrows of beholding our window curtains streaked and faded after a few weeks' exposure in our sunny windows. But I have found, at a large furniture establishment a new fabric known as the "sundour," which, they said, is absolutely unfadable. It is dyed by a new English process and comes in several different styles of cloth and in all colors. There is the cretonne, with the lovely soft, silk finish, some of the weaves are in the open mesh and are sufficiently transparent to soften the entire window. Others are of linen weave and are designed as portiere curtains. These fabrics come at prices ranging from $1.40 to $2.25 and are very handsome.

Linen is also offered this season a number of colored nets which are specially adapted to libraries and dens. They come in the lovely wood-browns, in olive and warm reds and cost but 50 cents per yard, with the usual 50-inch width.

Of all the fabrics I have seen nothing, so far as the Jasper cloths, a line of heavy fabrics which come in the shadow and linen effects, with soft, silky flowers scattered over a delicate background. Then there are the colored linens suitable for colonial rooms, and the always pretty and appropriate chintz and cretonne which may be had at from 40 cents to $1 per yard.

The ever-popular silk armures and silk poplins are shown in excellent colors and quality, and I saw some beautiful Japanese silk in the soft color of brown or, a beautiful shade of yellow, which are entirely new and were sold at $1.75 per yard.

* *

Curtains and Hangings.

Silken trimmings are used extensively on portieres, especially in the Persian design. These appliques come in the widths for both curtains and portieres. You may have a wide applique for your portieres and a narrow one of the same design for your windows if you desire.

* *

Fads of the Shops.

Pretty metal rosebud hatpins—a fad of Paris—are now on sale at from 50 cents to $1.

Another fad in motor veils is the dotted effect. I saw some very pretty ones at a big Broadway store in white chiffon with a green edge and a green satin stripe.

Another novelty is the ball hairpin in pearl or amber. These hairpins are 25 cents and cost 25 cents. They look like the ordinary bone hairpin except that they are topped with a ball the size of a small walnut.

* *

Origin of Opal Superstition.

Many have the popular superstition with regard to the opal. These lovely gems have been held responsible for many misfortunes and there is some about through gross ignorance of the real nature of the stone. Centuries ago, when the opal was popular in Europe, says Pliny, the plague came and made terrible havoc. It was noticed by observing persons that when a victim reached the point of death his opals were one by one brightened. As the death it became dull. As a result of brilliancy implied a prophetic purpose of intelligence in the stone, it was charged with the death of its owner. It never occurred to the scientists of that time to look around the other side of the patient had anything to do with the opal. As a matter of fact, the heightened fever just preceding death caused the stone to become brilliant—and the chill and collapse that followed dulled it. The stone was innocent—that is, some authorities we have a fear to the contrary—a source of wealth and of human happiness; for those who ought not, to rejoice in the personal adornment of the lovely opal?

One of the most amusing instances of a belief in wrong things is reported from New York, where a man took an opal to a jeweler and asked him to sell it, as he had nothing but bad luck since he owned it. His business ventures had failed, his children had suffered illness, and everything he had touched had gone wrong generally. The jeweler found the gem to be an imitation, its falsity having been perfectly apparent to everybody except its owner, as the opal is the one stone that has never been even passably imitated.

* *

Traveling Tips.

When preparing for any long journey, either by steamer or by rail, remember to get half a dozen or more small paper bags from the grocer. They are very convenient for use in staterooms. Pin up a fresh one every day for combings, bits of paper and the litter of all sorts that collects constantly wherever human beings live for even a few hours. The bags can be thrown away or taken away each morning by porter or steward.

Sometimes when traveling or visiting there is pressing need for a laundry bag and none at hand. If one can procure any sort of a common towel—and this is usually possible—a bag may easily be made. Fold the towel in halves, and sew up the sides to within six inches of the top. Fold the tops over outside, and stitch across, leaving an inch space for the drawing-string, which may be of tape, ribbon or anything that happens to be at hand. Such a bag will serve its purpose, and can readily be converted back to a towel when the need is over.

* *

Fads and Fashions.

Guimpes and sleeves are trimmed abundantly with lace and tucks of all-over embroidery.

Pattern robes and ready-to-wear linen frocks show a tendency to tunic effect trimming.

Flat net, mounted on soft satin is still a great favorite as an evening dress material.

Brown is more popular in children's clothing than it has been in many years.

With the long sleeves of the moment, gloves are less in evidence, and rings more on display.

It is believed that the low, round Dutch collar will be worn on the spring and summer shirtwaists.

The Mephistopheles quill is the most popular of the many weird decorations that figure on toques.

The skirt of the fashionable dancing frock is full and short—that is, just off the ground all around.

Gowns remain as scanty as ever, notwithstanding the rumor that styles were to be more voluminous.

Old-fashioned bead-work has been revived, and promises to be in high favor. It is especially popular for hand-bags.

HIS DEEDS LIVE.

TRIBUTE PAID TO UPRIGHT LIFE.

FUNERAL OF JUSTICE SELPH VERY IMPRESSIVE.

Attaches of Office, Bar Association, Palestine Lodge and Los Angeles Commandery Send Beautiful Floral Gifts—Rev. Dr. Burdette Tells of Sterling Character of Departed.

The funeral of Justice of the Peace E. E. Selph was held yesterday in Berean Hall, Temple Auditorium, which was filled with personal, legal and fraternity friends. The coffin was covered with flowers. The attaches of the late justice's office sent a magnificent wreath of roses; the Los Angeles Bar Association, another wreath, and Palestine Lodge, No. 351, F. & A. M., and Los Angeles Commandery, No. 9, of both of which organizations the justice was a member, also made fragrant gifts.

Rev. Dr. Robert J. Burdette officiated, as Justice Selph was one of the charter members of the Temple Baptist Church, and had served both as a deacon and a trustee.

Among other things, the minister said that the departed was a type of official needed in this city—a man of conviction, who could not be swerved from the right by public clamor. His family, and especially the two sons, should thank God for the good name that had been bequeathed them.

Justice Selph lived a man's life among men, Dr. Burdette continued. He was noble and conscientious, with a strong body, but a heart as tender as that of a woman. In the practice of his profession, he had never taken a case that was "shady," and had never been moved from the right by personal friendships.

The speaker said, in closing, that when he called upon Justice Selph, just before the latter's death, he found him in an unconscious condition; that he prayed at his bedside, and reason returning for a moment, the dying man sang the hymn, "Jesus, Saviour, Pilot Me."

Los Angeles Commandery, No. 9, Knights Templar, then took charge of the service, and Prelate Charles L. Logan read the burial ritual of the order.

The active pallbearers were M. R. Dickinson, F. W. Blair, Albert Lee Stephens, H. V. Davis, S. T. Sniffen, W. H. Fowler, George L. Keefer and George Beebe.

The interment was at Hollywood Cemetery.

GLENDALE.

GLENDALE, Feb. 12.—Patriot's day at the Tuesday Afternoon Club called out the largest and most enthusiastic audience entertained in that manner by the club. Professional and business men and society women crowded the flag-draped hall. Mrs. John Parker, chairman of the day, gave a paper on "Our National Airs;" Mrs. Ray Chase, a paper on "Our Signal Calls," and Mrs. Ezra Parker, on "Our Seals and Arms." "Our Flag" followed, with a reading of the "Battle Hymn of the Republic," music accompaniment, were numbers given by Mrs. Charles Temple. Mrs. A. M. Calkins of New York gave an address on "Lincoln, the Great Heart." Of interest to all was the talk by Capt. J. M. Wells, one of the party who tunneled out of Libby prison, and who had several interviews with Lincoln. Music was furnished by Mrs. J. Parker, Misses Emma Williams and Eleanor Clemons. Great flags and "Cañon Crest" lilies were accessories in decoration to the American Eagle, poised over the chair of the president, Mrs. E. W. Peck.

ARITHMETIC.

NINE PLUS ONE EQUALS MISERY.

WHEN THE "NINE" ARE DOGS AND THE "ONE" A CAT.

Canine-Hunted Feline Takes Refuge on Cross-arm of Pole and Proceeds to Keep Entire Neighborhood Awake for Two Nights With Appeals for Aid.

[SPECIAL CORRESPONDENCE OF THE TIMES.]

SANTA MONICA, Feb. 12. — When nine untaxed dogs chased one unlicensed cat to the cross-arm of a telephone pole, the wailings of the feline murdered the sleep of nine families during two nights, and made the waking hours of two days full of woe. Those who suffered made an appeal to the Board of Associated Charities, but not until all manner of second-hand clothing and cast-off shoes had been found unavailable to relieve the situation.

The Humane Society turned a deaf ear, inasmuch as the ordinance under which it is working does not recognize members of the cat tribe. There was no money in the treasury, and the supply of volunteers on the cat-rescuing corps was "shy."

In turn telephone and electric light corporations were appealed to in a vain effort to preserve the kitten from starvation, electrocution or suicide by leaping from its high perch.

The occasion finally developed a hero in the person of a private citizen, who climbed the pole and saved the day by rescuing the cat.

DAMP CEREMONY.

In a drenching rain today pupils of the Santa Monica High and grammar schools commemorated the one hundredth anniversary of the birth of Lincoln. The exercises were appropriately held at the Lincoln school building, and opened at 9 o'clock.

The building was prettily decorated with flowers and flags, and a draped bust of the martyred President graced the speakers' platform. The address of the day was delivered by Superior Judge Hutton, who said that although Lincoln's parents and well-informed people of their neighborhood in that day scarcely, if at all, ever heard the name California, yet the Legislature of the great State of California has this year declared the birthday of Abraham Lincoln a legal holiday.

It was Lincoln who forever quited the right and title of humanity in the practical enjoyment of the declaration that all men are created with an equal right to liberty and the pursuit of happiness, said the speaker.

CALLED BY DEATH.

Mr. and Mrs. W. A. Irwin went to San Luis Obispo today, having been called to that city by the death of Edward Price, father of Mrs. Irwin. Mr. Price had been a resident of Santa Monica during the past twelve years, and was with relatives when he was taken sick.

J. D. Kneen has returned from El Centro, where he lost the $27,000 sewer contract by bidding $50.45 above the lowest bidder.

The baseball nine of the Harvard Military school is coming to the beach from Los Angeles tomorrow morning for a game with the Santa Monica High School team. The Sunday afternoon game at the beach diamond will be a contest between the Santa Monica Stars and the Los Angeles Independent Foresters.

Most for your money at Coronado.

VANISH.

REDONDO PIER SINKS IN SEA.

STARR WAVE MOTOR FOLLOWS IT TO THE BOTTOM.

Steel Structure and One Hundred Thousand Dollars' Worth of Machinery Dissolve Like Wet Lump of Sugar and not Trace Remains—Surf Is not Responsible.

[SPECIAL CORRESPONDENCE OF THE TIMES.]

REDONDO, Feb. 12.—The pier and 600 feet of approach of the Starr Wave Motor disappeared in the waves at an early hour this morning. The structure went out like a lump of sugar when dropped into water. The pier went first and then the approach, until not even a scrap remained, except a small barge which went ashore.

No one was on the pier at the time, according to the best information, although it is understood that a watchman had been kept there up to a short time ago.

The destruction of this pier cannot be laid to heavy seas, for there have been none here during the past forty-eight hours. Hundreds of tons of machinery had been imposed on ten or a dozen slender piles, where three or four times the number should have been used. The undermining of one of these piles would have thrown the entire structure to the bottom of the sea. This is believed to have taken place.

This pier was the property of the Starr Wave Motor Company and the statement was made here today that $100,000 had been expended on it and the machinery which had been designed under the Starr patents to harness the power of the waves. A test was made early in the year, 1908, and although abundant power was developed it was discovered that the system of gearing made use of was defective.

The vertical movement of the float, about sixty feet to the minute, sent the machinery along at such a rate that everything bid fair to rock to pieces. The company failed, though it was stated that the troubles would be arranged, and under a new management fresh patents of Fred Starr would be made use of, and a new system of utilizing wave motion by means of heavy balls and gravity, would be installed. The new offices of the company have been removed to San Francisco.

Mr. Starr made a flying trip here about two weeks ago, and on that occasion spoke hopefully of the future of his enterprise. The Redondo Improvement Company had an agreement with the Wave Motor people by which the latter would forfeit the pier to the former in the event of failure to make good within a certain time. That passed several months ago, but it is understood the Redondo people waived forfeiture and gave the motor company an opportunity to continue experiments.

Only One "Bromo Quinine."

That is LAXATIVE BROMO QUININE. Look for the signature of E. W. GROVE. Used the World over to Cure a Cold in One Day. 25c.

Alberhill Coal, $8.50 Per Ton.

Makes no soot. Main 797, F1659

SHAKE IT WELL IN A BOTTLE

DIRECTIONS TO MIX A SIMPLE PRESCRIPTION FOR KIDNEYS

Splendid harmless receipt to be mixed at home; also tells how to find out if kidneys are inactive, and what to do to get relief—what causes Rheumatism and how the simple home mixture relieves.

There are more cases of kidney trouble here now than ever before, while recent reports show that more people succumb each year to some form of kidney disease than any other cause.

When there is sickness, examine the urine. Rheumatism is only a symptom of kidney trouble. It is nothing more or less than excessive uric acid in the blood, which the sluggish, inactive kidneys have failed to sift out, leaving it to decompose and settle about the joints and muscles, causing intense suffering; frequently resulting in deformity; often reaching the heart, when death ensues.

Pains across the back, frequent painful and suppressed urination and other symptoms of weak bladder are not only the signs of kidney trouble; many cases of stomach disease, headache, pain in the heart, inactive liver, etc., are but symptoms; the cause of which can be traced to feeble, clogged kidneys.

A simple test of the urine is to void a small quantity in a bottle or glass and let it stand over night; next morning, if there is a reddish brick-dust sediment, or white fleecy substance present, either consult some reputable physician or take a good vegetable treatment. The following prescription is recommended highly in these cases, and the sufferer can mix it at home: Compound Kargon, one ounce; Fluid Extract Dandelion, one-half ounce; Compound Syrup Sarsaparilla, three ounces. Shake well and use in teaspoonful doses after each meal and at bedtime.

Where any of the symptoms enumerated above are present, good results are sure to follow immediately the use of this simple prescription.

Auditorium

"Theater Beautiful"

TUESDAY, FEB. 16TH, 2:30 P.M.

Madam Yale

In a Return

Beauty Culture Lecture

And

Physical Culture Entertainmen

Mme. Yale presents a perfect type of Womanly Beauty. Artistic Grace and Beauty Culture Refinement. The Yale System combines the forces of Science and Art.

Tickets Complimentary

At Bullock's, Broadway at Seventh, with purchases of the Yale Beauty Culture Preparations.

In order to secure good seats apply for tickets at once at the Toilet Goods Department, Bullock's.

Bullock's

Broadway at Seventh

THRILLING, IF TRUE.

Man Tells Police Queer Story of Assault and Robbery in Hotel. Woman in Case.

Held up at the point of a revolver and robbed of $145 in the Manhattan Hotel, is the story of Harry Caskey, an employé of Grant Bros., grading contractors, told to the police yesterday.

As he was unable to work because of the wet weather, he went to Jim's Chowder House on West Second street and there met a man who sought his friendship. Later, accompanied by two women of the Tenderloin, they visited the Manhattan.

According to Caskey, when he reached the third floor of the hotel, his "friend" knocked him down, dragged him into a room, aimed a revolver at him and demanded his money.

The cash secured, the robber fled and Caskey climbed out on the fire escape and called for help until a patrolman arrived.

J. G. Trahant, a cook, was arrested yesterday afternoon by Detectives Chapman and Home as the man who held up Caskey. Trahant has been identified by Caskey.

LETTERS TO THE TIMES

[The Times freely publishes the views of correspondents without holding itself responsible for writers' opinions. Be brief, write plainly, state clearly. The space of 250 words, on the average, is sufficient for the point. Well-written letters are liable to be declined merely on account of their length.]

Paying the Fiddler.

LOS ANGELES, Feb. 11.—[To the Editor of The Times:] I wonder just how much of a test the 10,000 conscious signers of the Harper "recall" citizenship would stand if the law required each signer to pay his per rata of the election expense. If the election cost $15,000 and each signer was requested, before being granted the privilege of signature to pay his $1.50, how quickly would they change their ideas!

Very few men are better than ordinary (and most are below the standard) when it comes to a little sacrifice for the common good. Some people positively delight in annoying or assisting in stirring up a trouble for others—always providing that it costs them nothing. J. O. LEVY.

DESMOND'S

CORNER THIRD AND SPRING STREETS
DOUGLAS BLOCK

Special for Today

MEN'S SHIRTS (broken lines), $2.50, $2.00 and $1.50 VALUES, TODAY....$1.00
MEN'S STIFF AND SOFT HATS (broken lines), $5, $4, $3.50 values, today $2.50
MEN'S STIFF AND SOFT HATS (broken lines), $3.00 & $2.50 values, today $1.50
MEN'S UNDERWEAR (broken lines), all sizes and kinds, at:.....HALF PRICE
MEN'S NECKWEAR & HOSIERY, 75c and 50c values, today.....25c
MEN'S WINTER SUITS AND OVERCOATS, TODAY.....ONE-THIRD OFF

Our Spring Clothing has arrived and is now on sale

SEE OUR 235 FEET OF SHOW WINDOWS

SURPRISE EXPRESSED

at the

Reasonable

prices of our cake.

Buying in large quantities our Flour, Eggs, Butter, Sugar and other ingredients, permit us to make better cake for less cost than is possible to make in the private home. Beside, it is always of uniform GOODNESS.

Beautifully decorated cakes in loaf, or layers, 25c each, up according to size.

Roll Jelly Cake.....10c
Lemon Slices (lemon filling) and white icing.....10c
Plain Sponge.....15c
Angel Food, white icing, Marshmallow decoration....25c
Cookies, Jumbles and Cup Cakes, 10c a dozen.

H. JEVNE CO.

Broadway and Sixth Street
208-210 South Spring
NEW PHONE NUMBERS
Home 10651
Sunset B'way 4900

WHY SUFFER?

When you can be cured by using DR. TOM GICK HIN'S Wonderful Herbal remedies for consumption, rheumatism, catarrh, asthma, kidney and liver troubles, etc., and all male and female weakness.

Consultation and pulse diagnosis free. 254 S. Broadway, Los Angeles, Cal. Home Phone F2564. Hours 9 a. m. to 7 p. m.

14 & 18 K. WEDDING RINGS
WHITLEY JEWELRY CO.
347 S. BROADWAY
THE WHITE MARBLE FRONT

INJECTION
BROU
Prompt Relief for the MOST OBSTINATE CASES
Without Inconvenience.
No other treatment required.
SOLD BY ALL DRUGGISTS

CHICHESTER S PILLS

THE DIAMOND BRAND.
Ladies! Ask your Druggist for Chi-ches-ter's Diamond Brand Pills in Red and Gold metallic boxes, sealed with Blue Ribbon. Take no other. Buy of your Druggist, Ask for CHI-CHES-TER'S DIAMOND BRAND PILLS, for 35 years known as Best, Safest, Always Reliable
SOLD BY DRUGGISTS EVERYWHERE

Entire Stock of Men's
Clothing 1-2 Price
Lowman & Co
129-131-133 S. SPRING ST

You Save 40 Per Cent on
Men's Wearing Apparel
At the
Cut Rate Clothing Co.
306 South Spring St.

Send Your Jewelry Mail Orders to
A. B. COHN & BRO.
N.W. Cor. 3rd and Main Sts., Los Angeles

The Los Angeles
Sunday Times

Newspaper and Magazine In Eight Parts

Some of the Contents of the Issue of

February 14, '09

In the Newspaper Section

PART I.—General News Sheet: The Freshest News of the World by Wire; Record of Births, Marriages, Deaths and Divorces; Weather Conditions; News of Southern Counties.

PART II.—Editorial Section: Editorials and Pen Points; The Lancer; Local Official Doings; Mercantile Advertising.

PART III.—The Cream Section: News of Society; the Drama; Music and Musicians, Art and Artists, Review of Fresh Literature; Each and All Society; Girls' and Boys' Page; Dry Goods and Other Advertising.

PART IV.—First "Liner" Section: The Times' Clearinghouse; General Classified Advertisements.

PART V.—Second "Liner" Section: Real Estate; The Times' Weekly Review; Daily Market Reports; Shipping; Real Estate Record; The Workers; Mines and Mining; Classified Real Estate and Miscellaneous Advertising.

PART VI.—The Pink Section: General and Local Sporting News; Automobile and Sporting Goods Advertisements.

PART VII.—The Tri-Color Section: Inimitable Buster Brown and Other Comic Illustrated Pages; Fluffy Ruffles; Fashions in Colors; Mrs. Harland's School for Housewives; General Good Reading for Old and Young.

In the Illustrated Magazine

The New Senators.—Fifteen Now to Enter the Upper House at Washington. By John Elfreth Watkins.

Liliuokalani's Story.—She Tells Why She Is No Longer Queen of Hawaii. By Her Majesty Herself.

In Search of Gold Cups.—Grub Staked for New Treasure From an Old Mine. By Gussie Packard Du Bois.

The Unwritten Law.—The Hotel Clerk Talks About It and Its Operation. By Irvin S. Cobb.

Home Life in Philippines.—An Intimate View of a Sociable and Hospitable People. By Amos George.

A Mighty Nimrod.—Some Tales of the Hunter and the Hunted. By C. S. Yost.

Billikens.—Story of the God-of-Things-as-They-Ought-to-Be. By C. P. Cooper.

Helping Fate.—Two in a Boat, Not Counting Dan Cupid. By Leona Austine Sutter.

Theater-Going in London.—Peculiarities of Amusement Seekers of Metropolis. By Mary Macleod Moore.

Three Kisses.—A Story of Cross Purposes and an Explanation. By Frederick Harold Beach.

The Thirst of Jane White.—A Story of the Middle West Fifty Years Ago. By Clyde Scott Chase.

Point Loma Lighthouse.—Second Oldest Structure of Its Kind in the State. By Allen Henry Wright.

Pasadena's Pioneer Days.—Incidents of an Interesting Epoch Recalled. By Amanda Mathews.

A Goose and a Ghost.—The Severe Jolt That Came to a Sentimentalist. By Dorothy Russell Lewis.

A Study in Civics.—Showing That Reforms, Like Charity, Begin at Home. By Florence Wenderoth Saunders.

The Home Gardener.—Woman Generally Leads in the Matter of Good Taste. By Ernest Braunton.

Their Last Words.—Historical Deathbed Utterances of Great Men. From London Daily Telegraph.

Erfurt, the Flower City.—Its Great Industry That Dates From the Tenth Century. From London Chronicle.

Street-Tree Protection.—What Charter Amendment No. 23 Will Mean to the City. By Ernest Braunton.

CARE OF THE BODY—FARMING IN CALIFORNIA—THE HOUSE BEAUTIFUL—GARDENING IN CALIFORNIA—THE CITY BEAUTIFUL—POULTRY CULTURE —GOOD SHORT STORIES, ETC. BEAUTIFUL ILLUSTRATIONS.

All For Five Cents

BIBLE LESSONS.

FOR SUNDAY-SCHOOL TEACHERS AND OTHER BIBLE STUDENTS.

Prepared for The Times by J. S. Kirtley.

SUNDAY, FEBRUARY 14.

Acts v. 17-34: "The Apostles Imprisoned."

THE CONNECTION.

It was growing worse. After the tragic death of Ananias and Sapphira, the extraordinary works and influence of the Apostles grew mightily, arousing popular interest and enthusiasm. Of course, the council and the sect of the Sadducees were more determined than ever to get them out of the way. The first time they arrested only Peter and John; this time, it is the Apostles as a whole. The story constitutes our lesson.

THE LESSON.

I.

"The Arrest and Deliverance." (Verses 17-21.)

"But the high priest rose up, and all they that were with him (which is the sect of the Sadducees,) and they were filled with jealousy, and laid hands on the Apostles, and put them in public wards. But an angel of the Lord by night opened the prison doors, and brought them out, and said, Go ye, and stand and speak in the temple to the people all the words of this Life. And when they heard this, they entered into the temple about daybreak, and taught. But the high priest came, and they that were with him, and called the council together, and all the senate of the children of Israel, and sent to the prison house to have them brought. But the officers that came found them not in the prison; and they returned, and told, saying, The prison house we found shut in all safety, and the keepers standing at the doors; but when we had opened, we found no man within. Now when the captain of the temple and the chief priests heard these words, they were much perplexed concerning them, whereunto this would grow." —

1. The Imprisonment.

The Sadducees were fools, to resist that evident supernatural power and such popular enthusiasm for the Christians. But they were blind with rage and their imperiled influence must be protected. They were in a terrible plight and had to do something desperate or do right. They would not do right, for they put the Apostles behind three locked doors.

2. The Deliverance.

It did not surprise the apostles to be led out of the prison by an angel. They were accustomed to deal with the unseen.

3. The Testimony.

They told the story to the brethren who had assembled at their place of prayer and they grew more calm and courageous, while the people grew excited, and so did their enemies.

4. The Dilemma of the council.

They had not heard of the deliverance and were ready for their trial. The supernatural release confused them and was a blow at their theology, which maddened them. The confidence of the people was being transferred to the apostles, and that made the rulers still madder. They had forebodings of the future domination of their disciples over the whole nations.

II.

"Peter's Defense to the Council." (Verses 22-32.)

"And there came one and told them, Behold, the men whom ye put in the prison are in the temple standing and teaching the people. Then went the captain with the officers, and brought them, but without violence; for they feared the people, lest they should be stoned. And when they had brought them, they set them before the council. And the high priest asked them, saying: We strictly charged you not to teach in this name, and behold, ye have filled Jerusalem with your teaching, and intend to bring this man's blood upon us. But Peter and the apostles answered and said: We must obey God rather than men. The God of our fathers raised up Jesus, whom ye slew, hanging him on a tree. Him did God exalt with His right hand to be a prince and a Savior, to give repentance to Israel, and remission of sins. And we are witnesses of these things; and so is the Holy Spirit, whom God hath given to them that obey Him."

Note the willingness of the apostles to come before the council. They had no fear because the Spirit was their guide, and they had already had some experience of the impotence of that august tribunal. They are there before them, of their own accord, for they could have declined to come and the people would have stoned the temple police who sought them. They came there because they wanted to come. It was prudent, for they would not be lacking in respect for their own officers. It was safe for they felt the protecting presence of God, and besides, even if they did suffer, it would help to work out the purpose of their leader. It was strategic, for they would have an opportunity to preach the gospel to those officials. In going they must have looked more like officers taking prisoners to trial. They had the spirit and look of conquerors; the officers were anxious about their own safety. Both the police and the council were afraid the people might rise up to stone them and rescue the apostles, but the latter feared no one.

Notice the charge they brought against the disciples. On the other occasion they charged them with working miracles through unlawful, presumably, satanic power; now with disobedience to the command they then imposed on them not to do so again. Bigotry demands obedience and reverence. Their whole thought was of themselves—their offended dignity and their imperiled safety. They are outraged that the apostles did not do as "we straightly charged you." They are envious and jealous that these teachers would fill Jerusalem with such teaching while they themselves are no longer followed. They are alarmed at the anger of the crowd, for they feared that the apostles would turn the mob loose on them and thus avenge the death of Jesus—"bring this man's blood upon us." From mingled vanity so rudely wounded, and from jealousy and cowardly fear, they suffer intensely.

Peter's reply only cut them deeper.

First—It denied their authority, "we must obey God rather than men." They regarded that as very wicked.

Second—It meant that the council was opposing God, and they would regard such a speech as blasphemy. They opposed God in killing Jesus, for God raised Him up to be a Savior; raised Him from the dead, after they slew Him; exalted Him to the place of power at His right hand; through Him rules the world and saves men by bringing them to repentance and then forgiving them; now He has made these disciples authoritative witnesses of Him; has also sent the Holy Spirit to bear witness of Him; has also sent the Holy Spirit to bear witness in the wonderful deeds they had done. Thus the disciples show them that they defied God in the person of Jesus, in the persons of His representatives and in the person of the Holy Spirit. The effect of these words was terrific.

Third—Reinforcement came from the great Rabbi Gamaliel. It was unexpected. His character gave his words weight. His command to remove the Apostle from the room a little while, quieted the council. His quiet assumption that they were all trying to do God's will won them. His final advice to let them go and leave them to God was irresistible, and yet he seems a little cowardly, for he was a Pharisee, and his advice was partly inspired by dislike of the Sadducees.

Fourth—The release of the Apostles. The charge broke down. Their joy at being dishonored for Christ was a sublime experience. Their subsequent preaching was more powerful than ever. It was all a distinct triumph for Christ.

WHAT THE MASTERS SAY.

Pretenders to supernatural knowledge and power were numerous about this time, and for some time after, both among Jews and Gentiles. Josephus laments the influence of jugglers and deceivers over his own countrymen and gives some striking illustrations of their methods and the mischief which they wrought. One of them promised to divide the Jordan for his followers. A second led a multitude to the summit of the Mount of Olives in the hope of seeing the walls of Jerusalem fall prostrate at his bidding. A third in the last days of Jerusalem brought about the death of 6000 men, women and children by posing as a prophet. In the following century enormous waste of life was occasioned by one Simon, who claimed to be the star of Balaam's prophecy. And even in the Middle Ages the Jews were again and again troubled by cunning impostors.—[W. J. Smith.

John Huss had the true apostolic spirit when he boldly proclaimed to his accusers and the whole world: "Master John Huss is now on his way to Constance, in order there to bear witness to the faith which he has hitherto confessed, confesses now, and ever shall confess, so God will, until his death. If any man has any error or heresy to accuse him of, let him go to the council, for there is Master John Huss ready to give satisfaction to every adversary."—[Pollard.

There was a man! It is easy enough to "stand up and be counted" when you are with the majority. I have often noticed in public meetings, when a vote was taken, how some men would finger the back of the seat in front of them and start to rise and cast a furtive glance under their eyelids and squat back again when they saw that no one else was getting up. How the lip instinctively curls when you see a sight like that! At the siege of Port Hudson, Col. Berrien ordered his regiment to charge a battery. Not a man moved. "Cover your carcasses, cowards! I will storm the battery alone!" he cried, and started. They followed. It is the reformer like Gerritt Smith who can stand alone, the soldier, like young Calvin Titus, who can climb the walls of Peking alone, the schoolboy who can get down on his knees at night alone (when every other fellow sneaks under the bed clothes,) the Gamaliel who can stand up alone for the despised Galilean whom the world "has in honor."—[Goss.

PERTINENT QUESTIONS.

(1.) Why do the violent always put themselves at a disadvantage?

(2.) What have prisoners done for the literature and life of the world?

(3.) Why has not God always liberated those imprisoned for His sake?

(4.) Why cannot the state establish a religion by law?

(5.) Is it possible for any one, even a coward, to become brave?

(6.) What is the best argument for the truth we teach?

(7.) What is the benefit of being mistreated?

Christian Endeavor.

A MAN OF FAMOUS PATIENCE.

Terse Comments Upon the Christian Endeavor Topic for February 14, "Life Lessons for Us From the Book of Job." Job xlii, 1-6, 10-17.

By William T. Ellis.

It is not how much one stands, but how one stands it, that counts to the credit of character.

Job's adversities were multiplied and long-continued—and not the least of them were the friends who professed to know all about the reason for them.

No trouble is too hard to bear, if one is assured that it is God's sending.

Snap judgments upon other persons and their affairs proved to be unwise and discreditable in the case of Job's friends; and they have rarely since ceased to be anything else. It is always well to respect your neighbor's personality. Seldom are his problems as simple as you deem them. Wholesale opinions and conventional advice are merely meddlesome and useless. Every man's perplexities are personal and individual; stock solutions will not serve. The best help that can usually be offered one in trouble is a respectful sympathy, an appreciation of the sacredness of his sorrow, and a frank expression of interest and of readiness to "stand by" in any way that offers.

The professional advice-giver, with his perfunctory and conventional platitudes, is one of the most aggravating consequences of trouble.

Job could lose all he possessed, and still be Job. His real wealth was not in his flocks and herds and other material possessions, but in the character which could withstand all kinds of adversity. He could say, with a modern poet:

"It matters not how straight the gate,
How charged with punishment the scroll,
I am the master of my fate,
I am the captain of my soul."

God's testings, Satan's wiles, and the mistaken counsel of long-winded friends, could not shake the soul of this man. Therefore he has become one of the immortal figures of literature, and a true counselor and comforter of the afflicted through all the ages since.

The blessing of God's favor usually brings lesser blessings in its train; but even though these be lacking or lost, the greater and sufficient reward, the favor of Jehovah, abides through all storm and stress.

Satan was right in his proposition that the man whose service of God is for self-gain is an unworthy servant. But he was wrong, as the world ever since has been wrong, in assuming that the gains of godliness are the primary goal of the godly. "Doth Job fear God for naught?" he sneered, and that sneer has been echoing through the ages since, from the lips of persons too selfish or cynical themselves to recognize the quality of sincere goodness and piety when they see it. To them it means nothing that myriads of God's friends have sacrificed all for His sake, and that the number of those whose heart cry is "Though He slay me yet will I trust Him," is beyond all human computation.

Job had riches, but riches did not have Job.—[Amos R. Wells.

Real gold, in metal or in character, can stand all testings.

Not all sorrow is due to sin, but all sin leads to sorrow.

God's ways are past finding out, except by those who have walked with him to the end of the way.

There is always an afterward. The Italian proverb has it, "God does not pay every Saturday, but He always pays." The wise man looks toward the inevitable end. He would rather have his trouble at the beginning for the sake of peace at the last. Many young people are sacrificing a serene, strong and successful maturity for the price of a little pleasure in youth. Job lived such a life that after his trials had been undergone he was the more royally able to enjoy the tranquility and prosperity of life's eventide.

The strength which comes through sorrow and failure nobly borne is in itself a high form of success.

The note of certitude has departed from modern theological thinking. Men used to be assured of all of God's ways, in heaven and in earth, as were Job's foolish friends. They had a simple and sufficient explanation for everything. Now they know more and are sure of less. The modern religious teacher is more of Job's mind: he is not certain of God's reasons for what he does, but he is certain of God's character. He knows that God is good, and means only good for His children. So he is content to look up, amid every experience, and say confidingly: "Even so, Father, for so it seemed good in thy sight."

News and Notes.

The beatification of Joan of Arc will take place in St. Peter's, Rome, on April 18.

New York clergymen of many denominations have united in protest against Sunday theatrical performances and moving-picture shows.

What is said to be the largest banquet ever held in Canada was that of 1200 men members of the Toronto Bible classes, recently held.

Three of the Southern Presbyterian weeklies, the Central Presbyterian, the Southern Presbyterian and the Southwestern Presbyterian, have been consolidated into a new publication, the Presbyterian of the South.

A new idea in church work has been developed in the Euclid-Avenue Christian Church of Cleveland, where the men of the congregation devote the first and third Thursdays of each month to parish visitation.

The Dean of Westminster, addressing a meeting in London called to discuss mental and spiritual healing, declared his belief in healing by divine intervention. An outcome of this gathering was the establishment of a central council to study facts reported in connection with spiritual healing.

The more than 1000 Cleveland young people who undertook to live for two weeks "as Jesus would live," have resolved not only to continue their effort themselves, but also to extend the idea as widely as possible. Dr. Charles N. Sheldon of Topeka, whose book, "In His Steps," first gave vogue to this idea, is cooperating in the revival.

One of the most famous churches in the country, Park-Street Congregational Church, of Boston, known as "Brimstone Corner," will celebrate its centennial February 26-March 3. It was in this church that the hymn "America" was first sung, and it was the bulwark of Trinitarianism in the struggle between Unitarianism and Orthodoxy in the Congregational churches of New England.

There are now 5995 ordained Protestant missionaries in heathen lands. They are assisted by 2966 laymen, mostly physicians, and 6408 wives or widows of missionaries, and 4297 unmarried women. The Missionary Review of the World, which gives these figures, goes on to say that the total of foreign missionaries reaches 19,875, with whom are associated 4999 ordained natives, and 98,955 unordained native workers. All these minister to 2,056,173 communicants, besides 4,285,199 adherents. The same paper contrasts the growth of evangelical churches in the United States last year, which was at the rate of 1½ per cent., with the growth on the mission field, which was equal to 12 per cent., or more than 450 new members for every day of the year.

Hamburger's Hamburger's Hamburger's Hamburger's Hamburger's Hamburger's Hamburger's Hamburger's

Business Offices For Rent

$12.50 Per Month and Up

Large, light and finely located in the new Hamburger Building. Best elevator service. Apply at Advance Credit Department. Main Floor.

Hamburger's
SAFEST PLACE TO TRADE

Trade Sale Bargains On a Cash

Buy for cash. We sell for cash. It's the best, most like way of doing business. The most satisfactory. You get what you pay for. You aren't helping to things someone else buys but never pays for. The isn't the loser. Credit stores must charge more. do all your trading at a cash store—The Big

They're Beauties!
Darling little Siamese kittens; fluffy tabby cats; beautiful Angoras; and even common house cats. Show closes today. Don't miss it.
Yours
The Arrow Girl.

Showing the New Spring Models
In Our Famous **Royal Regent Corsets**

Beauty and symmetry of form is the desire and right of every woman. Much depends upon the corset. Royal Regents are favorites in every part of the world where Fashion reigns. We guarantee these to be the equal of any other $3 to $3.50 corsets made. The size range is complete. A style for every figure. Full supporter attachments. These are the regular $2 and $2.50 Royal Regents—our low price is for the purpose of introducing the new models **$1.85**

EVERY PAIR FITTED AND GUARANTEED.
Second Floor

Hamburger Cafe
Matinee Special
2:30 to 5:30 p.m.
Turkey croquettes, mashed potatoes, bread and butter, coffee with whipped cream 15c
FOURTH FLOOR.

Arrow Theater
Moving pictures of the Messina earthquake. Only 5c.
FOURTH FLOOR.

Carpenter Tools

We're Building a Bigger Business Each Week.

4-INCH HARDWOOD SCREW DRIVERS 27c.

$1.40 Saw; sway back, 9 points	98c	1-inch Bench Screw and handle	49c
Ratchet Brace, 8-in. swing	98c	6-in. combination Pliers, only	47c
Steel Lathing Hatchet, only	59c	Combination Handle and set of tools	39c
Yankee Screw Driver, 3 bits	$1.23	10-in. Stilson Pipe Wrench	$1.19
Yankee Drill and set of bits	$1.23	Block Plane, with 1¾-inch cutter	59c
Tinner's Snips, large size	$1.28	28-inch Plumb and Levels; brass ends	$1.49
Stanley Sliding Tee Bevel	58c		
Coping Saw, frame and twelve blades	25c		

THIRD FLOOR.

Jaunty Walking Hats

$5.00 Models Saturday $2.00

The chance of a life time to get an up-to-date, smartly trimmed turban at less than you usually pay for trimmings alone.

These Tailored Black Turbans

Can be worn with any color—during any season. Of finest pyroxaline and hair braids. Also some of jet spangled nets. Most becomingly finished with pretty jet buckles, buttons, curled quills, chiffon rosettes and pompons. Made to sell at $5—good values at that. Saturday, while ten dozen last, your choice, $2.00.
SECOND FLOOR.

Roger's Silverware

A Big Special Spot Cash Purchase

⅓ to ½ Less

Undoubtedly the biggest and choicest lot of this famous silverware ever shown on the coast at such small prices.

The Beauty Of This Ware

is the fact that all the pieces are perfectly matched in design. This makes them more desirable either for gifts or home use. The accompanying illustration is the exact size and pattern of a tea spoon. We bought the maker's entire stock. Every piece guaranteed first quality. Here's the way we're going to sell Rogers' silverware Saturday:

Tea Spoons, set of six	75c
Des. Spoons or Forks, set	$1.25
Table Spoons or Forks, set	$1.50
Silver Berry Spoons	60c
Silver Cheese Scoops	50c
Tomato Servers	60c
Sugar Tongs, large size	45c
Cold Meat Forks, large size	45c
Cold Meat Forks, medium	35c
Silver Sugar Shells	25c
Silver Butter Knives	35c
Silver Cream Ladles	35c
Oyster or Soup Ladles	$1.00

MAIN FLOOR

Hamburger Towels

At Hamburger Low Cash Prices

Saturday's savings are most unusual, recent immense purchase at a big discount is responsible. Now's the time to buy.

15c Heavy Huck Towels
Hemstitched; large size; good weight. Neat red borders. **10c**

20c Heavy Huck Towels.....
20c Bleached Bath Towels....
20c Brown Bath Towels..... **15c**

25c Union Huck Towels.....
25c Fine Damask Towels.....
25c Turkish Bath Towels.... **19c**

35c Linen Huck Towels.....
25c Bleached Bath Towels...
40c Bordered Bath Towels... **25c**

MAIN FLOOR.

Tremendous Sale of Dainty French Fixings worth to $ Neckwear

Importer's sample line at a next-to-nothing price. That's the story. Exquisite hand-made lace stocks, bands, ties, Dutch collars, collar and cuff sets and coat sets. Finest Duchess, Renaissance, escurial and crackly net pieces in the lot. No description can do them justice. Come and see them..... **50c**

MAIN FLOOR.

Where Important Services Will Be Held Tomorrow

St. Paul's Pro-Cathedral

523 South Olive Street.

RT. REV. J. H. JOHNSON, D. D., Bishop.
VERY REV. WILLIAM MacCORMACK, Dean and Rector.

7:30 a. m., Holy Communion.
11 a.m., Morning Prayer and Sermon by the Dean. Subject: "CHRIST'S REMEDY FOR ANXIETY."
7:30 p.m. Evening Prayer and Sermon by the Dean: "DO WE NEED A LARGER NAVY?"

Magnolia Avenue Christian Church

W. 25th St. and Magnolia Ave.

REV. JESSE P. McKNIGHT, Pastor.

Sunday school 9:30 a. m. A great Rally Day Service in celebration of the Fifth Anniversary of the Church. It is planned to have ONE THOUSAND at this service.
Business Men's Class taught by Attorney Frank G. Tyrrell.
3 p. m. The pastor will preach at 11 a. m. on "Our Ebenezer," at 7:30 p. m. "A Soldier's Conversion." Good music. A cordial invitation to all.

First Congregational Church

Hope Street, near Ninth.

REV. WILLIAM HORACE DAY, D. D., Pastor.
REV. WARREN F. DAY, D. D., Pastor Emeritus.

11:00 a. m. The Pastor's subject will be: "ABRAHAM LINCOLN."
4:00 p. m.—Twilight Communion Service and reception of new members. No evening service at 7:45 p. m.

Grand View Presbyterian Church

W. Adams st., near Vermont ave.

REV. W. H. FISHBURN, D. D., Pastor.

Sunday school at 9:30 a. m.
Church services at 11 a. m. and 7:30 p. m.
Morning subject, "Lessons From the Jewel Hunter."
Evening subject, "Plain People."

Plymouth Congregational

THE HOME CHURCH.

Twenty-first and Lovelace ave.

Take University yellow car to 21st st. Preaching by Rev. J. Horace Mallows.
11 a. m., "Christianity and Eastern Religions."
7:30 p. m., "Esau and Jacob."

Trinity Methodist Episcopal Church, South

Cor. Ninth and Grand Ave.

Preaching at 11 o'clock by the pastor, REV. J. W. SHOAFF, D. D.
At the evening services the pastor will continue the series of lectures on "The Life and Times of Joseph." Everybody welcome. Fine music. Prof. J. P. Dupuy, director.

First New Testament Church of Los Angeles

139 W. Fifth St.

Preacher: PASTOR JOSEPH SMALE.

Sermon Theme, 10:30 a. m., "The Secret of the Transformed Life."
7:45 p. m. the third in the series on "The Coming of the Lord."
Daily noon prayer meetings.

The Church: TEMPLE BAPTIST.
The Preacher: REV. ROBERT J. BURDETTE, D. D.
The Place: THE AUDITORIUM, cor. Fifth and Olive.
The Subject:
Morning, at 11:00, "The God of all Comfort."
Evening, at 7:30, "Choosing a Valentine."
The Hearers: YOU AND YOUR FRIENDS.
The Seats: 3000 of them absolutely free.
The Music: Splendid chorus, mammoth pipe-organ.
The Welcome: HEARTY AND FOR ALL.

Immanuel Presbyterian Church

Cor. Tenth and Figueroa Sts.

REV. HUGH K. WALKER, D.D., The pastor, will preach at 11:00 a. m. and at 7:30 p. m. Subjects, morning, "Not Yet." Evening, "Not Always." Baraca Class, 9:30; all young men between the ages of 17 and 25 are invited to join. Y.P.S.C.E. meets at 6:15. All seats are free and welcome.

First Unitarian

925 South Figueroa

E. STANTON HODGIN, Sunday school and Young People's Class at 9:45. Young People's Class in the study of Buddha at 10:15.
Sunday morning service at 11 o'clock. Subject for February 14, "Abraham Lincoln of Character." Good music. All are welcome.

The Independent Church of Christ

Eighteenth and Figueroa

REV. J. S. THOMAS, Sunday service 11 a.m., subject: "We Shall Judge Angels." Evening subject: "Is Prayer?" "O For the Wings of a Dove," Mme. Genevra Johnstone-Bishop. "Every Day is Ended," Mrs. Geo. Mary L. O'Donoughue, organist. All cordially invited, especially strangers.

First Baptist Church

Flower St., near Seventeenth

JOHN QUINCY ADAMS HILL, Pastor.

Preaching service at 11 a. m. Morning topic: "The Gentleness of Jesus." Evening subject: "Lincolnism," a great patriotic address which special music will be rendered. Other attractive features will be announced. Sunday school at 9:30. Young People's meeting at 6:15. All seats are free and welcome.

Seventh and Last Broadway Christian Revival

219 N. Broadway

B. F. COULTER, Minister.

O. P. Spiegel and Primrose Hall conduct revival service at 11 a. m. and 7:30 evenings through the week. This is the great revival in which 1000 were led to a better life and placed in the Broadway church. All are welcome.

Evangelisch Lutherische Dreieinigkeits Kirche

Ecke W. 8 und Flower Str.

Gottesdienste: Morgens 10:30. Abends 7:30. Wochenschule, Engl.-Deut. W. 18 und Cherry sts. ARTH. E. MICHEL, Pastor.

CHURCH SERVICES.

SUNDAY, FEBRUARY 14.

CHRISTIAN SCIENCE SERVICES, SECOND Church of Christ, Scientist—Simpson Auditorium, 734 S. Hope st. Services Sunday, 11 a.m. and 8 p.m.; sermon from the Christian Science Quarterly. Subject, "Soul." Children's Sunday-school, 9:30 a.m. Wednesday evening meeting at 8 o'clock at Simpson Auditorium and also the Gamut Club, 1044 S. Hope st., at 8:15. Reading-rooms, 510-511 Herman W. Hellman Bldg., Spring and Fourth sts., open daily, Sundays excepted, from 9 a.m. to 9 p.m. 13

HARVARD HEIGHTS UNITED PRESBYterian Church, 18th st. and Western ave. Rev. James Francis Ross, pastor. Dr. W. W. Orr, a distinguished southern evangelist, will preach at 11 a.m. and 7:30 p.m. At 3 p.m. there will be a great meeting for men only, at which Dr. Orr will speak on "The Devil's Detective." Revival meetings at this church all next week. Dr. Orr speaking twice each day, except Saturday. A cordial welcome to everybody. 13

CENTRAL BAPTIST CHURCH, ALVARADO and Pico sts. Author S. Phelps, minister. Morning subject, "A Cry from Over the Sea." Night topic, "Abraham Lincoln." 13

LINCOLN'S FRIEND HIT BY AUTO.

TOLEDO (O.) Feb. 12.—Col. Isaac H. Morrow, aged 84, inspector of immigration and Chinese for Ohio, who was a personal friend of Abraham Lincoln and the first person to inform the martyred President of the destruction of the steam frigate Congress by the Merrimac, in 1862, was seriously injured last night as the result of being struck by an automobile.

SPLENDID TRIBUTE TO ELIOT.

Ambassador Bryce Says He Is the Second Greatest Man in United States.

[ASSOCIATED PRESS DAY REPORT.]

CHICAGO, Feb. 12.—Charles W. Eliot, retiring president of Harvard, last night at the annual dinner of the Harvard Club of Chicago, listened to a remarkable tribute to his personal worth.

It was uttered by Ambassador Bryce, who said:

"I have heard of a controversy in this country as to who was the most eminent man in the United States, and concerning this there has been a difference of opinion, but I have never heard any controversy relating to the second greatest man in the United States, and he is Charles Eliot, president of Harvard University.

"He has been great because of his wisdom, his courage, his sense of justice and his friendship. I have known him for thirty-nine years, and he is the best friend I ever knew."

Profoundly moved, President Eliot said in reply: "If I never do anything more in the world, I beg you to remember that I am supremely content with what I have done and that you and others of Harvard and elsewhere have by your appreciation given me this content."

TOKIO CELEBRATES ALLIANCE.

Brilliant Assemblage at Dinner in Observance of Treaty With England.

[ASSOCIATED PRESS DAY REPORT.]

TOKIO, Feb. 12.—At the official residence of Count Komura tonight, there occurred the annual dinner celebrating the formation of the Anglo-Japanese alliance. There was a brilliant assemblage, including all the prominent British residents of Tokio, officials of the foreign office and other government departments and Premier Katsura. In his address, Count Komura dwelt particularly upon Japan's appreciation of the benefit derived from the alliance between the two countries. Sir Claude MacDonald, the British Ambassador, replied in terms equally felicitous.

CHINESE SEEK PRIVILEGES.

New York Residents to Hold Meeting for Purpose of Securing Race Recognition.

[ASSOCIATED PRESS DAY REPORT.]

NEW YORK, Feb. 12.—Inspired by the action of their Pacific Coast brethren, the Chinese of New York are making arrangements to hold a meeting to consider means to obtain more recognition in this country. The first will be held tomorrow night.

"We feel," said a prominent Chinaman, "that we are entitled to as much consideration as are the Japanese, whom we equal in civilization at least. Japan owes much to China for its culture and its language, and we do not think it fair that our race should be segregated in this country, while more privileges are allowed to the Japanese."

"The immigration question is a complicated one, but we believe that a limited number should be permitted to come to the United States. The population of Chinatown is being constantly diminished because of the stringent exclusion laws as now enforced."

The condition of Blanche Walsh, the actress, who is seriously ill at the University Hospital in Kansas City, Mo., was unchanged yesterday.

VOLCANO IS VIOLENT.

Colima Starts Forest Fires and Natives People in Village at Ball.

[BY DIRECT WIRE TO THE TIMES.]

MEXICO CITY, Feb. 12.—(Special Dispatch.) People in the vicinity of the Colima volcano are greatly terrorized by the unusual violence of the eruption.

A pillar of fire shot from the crater several hundred feet into the air, and a fall of ashes was heavy in the city of Colima, Tuxpan and other places. Many people are fleeing.

The flames have started forest fires upon the sides of the mountain, and property is endangered. An immense flow of lava is reported.

Small villages at the foot of the mountain have been destroyed and the inhabitants.

COOPER JURY COMPLETED.

Trial May Be Delayed by Investigation of Two the Panel.

[ASSOCIATED PRESS DAY REPORT.]

NASHVILLE (Tenn.), Feb. 12.—The twenty-third day of the trial of Duncan B. Cooper, former Senator, and John D. Sharpe for the murder of former Senator Carmack, was spent in the selection of the jury. The twelfth man, a farmer, was chosen.

Immediately after the jury was sworn Attorney-General McCann and Judge Hart began the investigation of two members of the jury, which special counsel for the defense have come to the conclusion has come to the knowledge that they have not had time to form an opinion concerning two men since they were on the jury. I suggest that the remainder of the present venire be exhausted before we can investigate the two men.

Judge Hart adjourned court until tomorrow.